

**THIS IS AN ESTIMATE ONLY
ACTUAL INFORMATION WILL BE SUBMITTED ON OG-10 UPON COMPLETION**

PROPOSED WORK ORDER TO DRILL _____ DEEPEN FRACTURE-STIMULATE
 DRILLING CONTRACTOR: (If Known) RESPONSIBLE AGENT:
 NAME unknown NAME William E. Bennett
 ADDRESS --- ADDRESS Box 2683, Charleston, WV 25330
 TELEPHONE --- TELEPHONE 345-0216
 ESTIMATED DEPTH OF COMPLETED WELL: 5500' ROTARY CABLE TOOLS _____
 PROPOSED GEOLOGICAL FORMATION: Haverty Sd.
 TYPE OF WELL: OIL _____ GAS COMB. _____ STORAGE _____ DISPOSAL _____
 RECYCLING _____ WATER FLOOD _____ OTHER _____

TENTATIVE CASING PROGRAM:

CASING AND TUBING SIZE	USED FOR DRILLING	LEFT IN WELL	CEMENT FILL UP OR SACKS - CUBIC FT.
20 - 16			
13 - 10	40'	40'	to surface
9 - 5/8			
8 - 5/8	1000'	1000'	to surface
7			
5 1/2			
4 1/2	5500'	5500'	back to 2600'
3			Perf. Top
2			Perf. Bottom
Liners			Perf. Top
			Perf. Bottom

APPROXIMATE FRESH WATER DEPTHS 60,150 FEET SALT WATER --- FEET
 APPROXIMATE COAL DEPTHS unknown
 IS COAL BEING MINED IN THE AREA? no BY WHOM? ---

TO DRILL:

SUBMIT FIVE (5) COPIES OF OG - 1, \$100.00 PERMIT FEE, PERFORMANCE BOND AND PERMANENT COPY OF PLAT.

TO DRILL DEEPER OR REDRILL:

SUBMIT FIVE (5) COPIES OF OG - 1, SHOWING ORIGINAL PERMIT NUMBER AND PERFORMANCE BOND. ON WELLS DRILLED PRIOR TO 1929, A PERMANENT COPY OF THE PLAT AND THE ORIGINAL WELL RECORD MUST ALSO BE SUBMITTED.

TO FRACTURE - STIMULATE:

OIL AND/OR GAS WELL ORIGINALLY DRILLED BEFORE JUNE 5, 1929, FIVE (5) COPIES OG - 1, PERFORMANCE BOND, PERMANENT PLAT AND ORIGINAL WELL RECORD.

OIL AND/OR GAS WELL ORIGINALLY DRILLED ON AND/OR AFTER JUNE 5, 1929, FIVE COPIES OG - 1, SHOWING ORIGINAL PERMIT NUMBER, AND PERFORMANCE BOND.

Required forms must be filed within ninety (90) days of completion for bond release. Inspector to be notified twenty-four (24) hours in advance.

NA

The following waiver must be completed by the coal operator if the permit is to be issued within ten days of receipt thereof.

WAIVER: I the undersigned, Agent for _____ Coal Company, Owner or Operator of the coal under this lease have examined and place on our mine maps this proposed well location.

We the _____ Coal Company have no objections to said well being drilled at this location, providing operator has complied with all rules and regulations in Articles 4, 5, and 7, Chapter 22 of the West Virginia Code.

For Coal Company

Official Title



STATE OF WEST VIRGINIA
DEPARTMENT OF MINES

RECEIVED

APR 13 1982

OIL AND GAS DIVISION
WV DEPARTMENT OF MINES

Oil and Gas Division

OIL AND GAS WELL PERMIT APPLICATION

TO THE DEPARTMENT OF MINES,
Charleston, W. Va.

DATE 9 April, 1982

Surface Owner Blaine Right
Address Belington, WV

Company Eastern Intermountain Energy Ltd.
Address Box 2683, Charleston, WV 25330

Mineral Owner same
Address same

Farm B. Right Acres 58.52
Location (waters) Wolf Run

Coal Owner same
Address same

Well No. 1 Elevation 1760' / 1430
District Barker County Barbour

Coal Operator none
Address none

Quadrangle Belington 7 1/2

THIS PERMIT MUST BE POSTED AT THE WELL SITE.
ALL PROVISIONS BEING IN ACCORDANCE WITH CHAPTER 20,
ARTICLE 4 OF THE W. VA. CODE, THE LOCATION IS HEREBY
APPROVED FOR drilling. THIS PERMIT SHALL EXPIRE
IF OPERATIONS HAVE NOT COMMENCED BY 12-20-82
BY [Signature]

INSPECTOR
TO BE NOTIFIED Robert Stewart
ADDRESS Box 345, Jane Lew, WV
PHONE 884-7728

GENTLEMEN:

The undersigned well operator is entitled to drill upon the above named farm or tract of land for oil and gas, having fee title thereto, (or as the case may be) under grant or lease dated 16 February 1982 by Blaine & Bessie L. Right made to Eastern Intermountain and recorded on the 17 day of February 1982, in Barbour County, Book 89 Page 624

NEW WELL DRILL DEEPER REDRILL FRACTURE OR STIMULATE
OIL AND GAS WELL ORIGINALLY DRILLED BEFORE JUNE 5, 1969.

The enclosed plat was prepared by a registered engineer or licensed land surveyor and all coal owners and/or operators have been notified as of the above date.

The above named coal owners and/or operator are hereby notified that any objection they wish to make, or are required to make by Section 3 of the Code, must be received by, or filed with the Department of Mines within ten (10) days. *

Copies of this notice and the enclosed plat were mailed by registered mail, or delivered to the above named coal operators or coal owners at their above shown respective address --- day --- before, or on the same day with the mailing or delivery of this copy to the Department of Mines at Charleston, West Virginia.

PLEASE SUBMIT COPIES OF ALL
GEOPHYSICAL LOGS DIRECTLY TO:

WEST VIRGINIA GEOLOGICAL AND
ECONOMIC SURVEY
P. O. BOX 879
MORGANTOWN, WEST VIRGINIA 26505
AC-304 - 292-6331

Very truly yours, Eastern Intermountain Energy Ltd.
(Sign Name) [Signature]
Well Operator

Address
of
Well Operator

Box 2683
Street
Charleston
City or Town
WV
State

*SECTION 3 If no objections are filed or found by the Department of mines, within said period of ten days from the receipt of notice and plat by the department of mines, to said proposed location, the department shall forthwith issue to the well operator a permit reciting the filing of such plat, that no objections have been made by the coal operators or found thereto by the department and that the same is approved and the well operator authorized to proceed.

BLANKET BOND

47-001-1761

PERMIT NUMBER



1) Date: March 5, 19 83
 2) Operator's Well No. 1 RENEWAL
 3) API Well No. 47 State 001 County 1761 Permit

DRILLING CONTRACTOR:
Unknown

STATE OF WEST VIRGINIA
DEPARTMENT OF MINES, OIL AND GAS DIVISION

OIL AND GAS WELL PERMIT APPLICATION

- 4) WELL TYPE: A Oil / Gas X /
 B (If "Gas", Production / Underground storage / Deep / Shallow)
 5) LOCATION: Elevation: 1760 Watershed: Wolf Run
 District: Barker County: Barbour Quadrangle: Belington 7 1/2
 6) WELL OPERATOR Eastern Intermountain Energy, DESIGNATED AGENT George Williams
 Address P.O. Box 902 Address P.O. Box 902
Belington, WV 26250 Belington, WV 26250
 7) OIL & GAS ROYALTY OWNER Bessie Right 12) COAL OPERATOR none
 Address Box 472 Address
Belington, WV 26250
 Acreage 59 acres
 8) SURFACE OWNER same 13) COAL OWNER(S) WITH DECLARATION ON RECORD:
 Address Name Bessie Right
 Address Box 472
Belington, WV 26250
 Name
 Address
 9) FIELD SALE (IF MADE) TO:
 Address Unknown
 14) COAL LESSEE WITH DECLARATION ON RECORD:
 Name Address
 Name Address

RECEIVED
MAR 9 - 1983
OIL AND GAS DIVISION
WV DEPARTMENT OF MINES

20) CASING AND TUBING PROGRAM

CASING OR TUBING TYPE	SPECIFICATIONS					FOOTAGE INTERVALS		CEMENT FILL-UP OR SACKS (Cubic feet)	PACKERS
	Size	Grade	Weight per ft.	New	Used	For drilling	Left in well		
Conductor	11 3/4					40 ft	40 ft.		Kinds
Fresh water									
Coal									Sizes
Intermediate	8 7/8					1000 ft	1000 ft to surface		<u>Neat</u>
Production	4 1/2					5500 ft	5500 ft. back to 2600 ft.		Depth Set
Tubing									
Liners									Perforations: Top Bottom

- 21) EXTRACTION RIGHTS
 Check and provide one of the following:
 Included is the lease or leases or other continuing contract or contracts by which I hold the right to extract oil or gas.
 The requirement of Code 22-4-1-(c) (1) through (4). (See reverse side for specifics.)
 22) ROYALTY PROVISIONS
 Is the right to extract, produce or market the oil or gas based upon a lease or other continuing contract or contracts providing for flat well royalty or any similar provision for compensation to the owner of the oil or gas in place which is not inherently related to the volume of oil or gas so extracted, produced or marketed? Yes No

If the answer above is No, nothing additional is needed. If the answer is Yes, you may use Affidavit Form IV-60.

23) Required Copies (See reverse side.)
 24) Copies of this Permit Application and the enclosed plat and reclamation plan have been mailed by registered mail or delivered by hand to the above named coal operator, coal owner(s), and coal lessee on or before the day of the mailing or delivery of this Permit Application to the Department of Mines at Charleston, West Virginia.

Notary: Irene Ross
 My Commission Expires MAY 20, 1991

Signed: George Williams
 Its: Designated Agent

OFFICE USE ONLY
DRILLING PERMIT
 Permit number 47-001-1761-REN. Date March 23, 1983

This permit covering the well operator and well location shown below is evidence of permission granted to drill in accordance with the pertinent legal requirements subject to the conditions contained herein and on the reverse hereof. **Notification must be given to the District Oil and Gas Inspector. (Refer to No. 10) Prior to the construction of roads, locations and pits for any permitted work.** In addition, the well operator or his contractor shall notify the proper district oil and gas inspector 24 hours before actual permitted work has commenced.)

Permit expires November 23, 1983 unless drilling is commenced prior to that date and prosecuted with due diligence.

Bond: <u>BB</u>	Agent: <u>[Signature]</u>	Plat: <u>[Signature]</u>	Casing: <u>[Signature]</u>	Fee: <u>\$500.00</u> <u>20 #</u>
-----------------	---------------------------	--------------------------	----------------------------	-------------------------------------

[Signature]
 Administrator, Office of Oil and Gas

Line Item Explanation

- 1) Date of Application
- 2) Your well name and number
- 3) To be filled out by office of oil & gas
- 4A) "Oil" means natural crude oil or petroleum and other hydrocarbons, regardless of gravity, which are produced at the well in liquid form by ordinary production methods and which are not the result of condensation of gas after it leaves underground reservoirs: "Gas" means all natural gas and all other fluid hydrocarbons not defined as oil.
- 4B) "Shallow well" means any well drilled and completed in a formation above the top of the uppermost member of the "Onondaga Group" or a depth less than six thousand feet, whichever is shallower.
"Deep well" means any well drilled and completed in a formation at or below the top of the uppermost member of the "Onondaga Group" or at a depth less than six thousand feet, whatever is shallower.
- 5) Where well is located
- 6) Before a permit can be issued in a corporation, company partnership, or fictitious name, the name must be registered with the Secretary of State Office
- 7) Use separate sheet if necessary
- 8) Present surface owner at time application is filed.
- 9) Optional
- 11) See Reg. 7.01 relating to code §22-4-1k
- 12) "Coal Operator" means any persons, firm, partnership, partnership association or corporation that proposes to or does operate a coal mine. See Note 24
- 13 & 14) As per §22-4-20; See Note 24
- 15) Work that will be attempted—A separate Form IV-2 shall not be required for fracturing or stimulating a well where fracturing or stimulating is to be part of the work for which a permit is sought and is noted as such on the Form IV-2 filed in connection therewith.
- 16) Anticipated formation for which well will be completed
- 17) Self explanatory
- 18) Depth to deepest freshwater, and shallowest salt water, taken from nearby wells corrected for differences in elevation
- 19) All coal seam depths
- 20) Proposed casing program and cementing refer to Code 22-4-5, 22-4-6, 22-4-7, 22-4-8, 22-4-8a Reg 9.01, 15.01, 15.02, 15.03, 15.04, 25.01, 25.02, 25.03, 25.04
- 21) Code 22-4-11(c) - In lieu of filing the lease or leases or other continuing contract or contracts, the applicant for a permit described herein may file the following:
 - (1) A brief description of the tract of land including the district and county wherein the tract is located;
 - (2) The identification of all parties to all leases or other continuing contractual agreements by which the right to extract, produce or market the oil or gas is claimed;
 - (3) The book and page number wherein each such lease or contract by which the right to extract, produce or market the oil or gas is recorded;
 - (4) A brief description of the royalty provisions of each such lease or contract.
- 22) Code 22-4-11(d) and 22-4-11(e).
- 23) Regulation 7.02 of the Department of Mines provides that the original and four copies of Form IV-2 must be filed with the Department, accompanied by (i) a plat in the form prescribed by Regulation 11, (ii) a bond in one of the forms prescribed by Regulation 12, or in lieu thereof the other security allowed by Code §22-4-2, (iii) Form IV-9, "Reclamation Plan", applicable to the reclamation required by Code §22-4-12b and Regulation 23, (iv) unless previously paid on the same well, the fee required by Code §22-4-12a, and (v) if applicable, the consent required by Code §22-4-8a from the owner of any water well or dwelling within 200 feet of the proposed well.
- 24) **The above named coal operator, coal owner(s), and coal lessee are hereby notified that any objection they wish to make or are required to make by Code §22-4-3 must be filed with the Department of Mines within fifteen (15) days after the receipt of this Application by the Department.**

The following waiver must be completed by the coal operator and by any coal owner or coal lessee who has recorded a declaration under Code 22-4-20, if the permit is to be issued within fifteen (15) days of receipt thereof.

WAIVER

The undersigned coal operator _____ / owner _____ / lessee _____ / of the coal under this well location has examined this proposed well location. If a mine map exists which covers the area of the well location, the well location has been added to the mine map. The undersigned has no objection to the work proposed to be done at this location, provided, the well operator has complied with all applicable requirements of the West Virginia Code and the governing regulations.

Date: _____, 19____

By _____

Its _____

Well Site Plan

- Legend:
- Property Boundry
 - Road
 - Existing Fence
 - Planned Fence
 - Stream
 - Open Ditch
 - Diversion
 - Spring
 - Wet Spot
 - Building
 - Drain Pipe
 - Waterway

Sketch to include well location, existing access road, roads to be constructed, wellsite, drilling pits and necessary structures numbered or lettered to correspond with first part of this plan. Include all natural drainage.

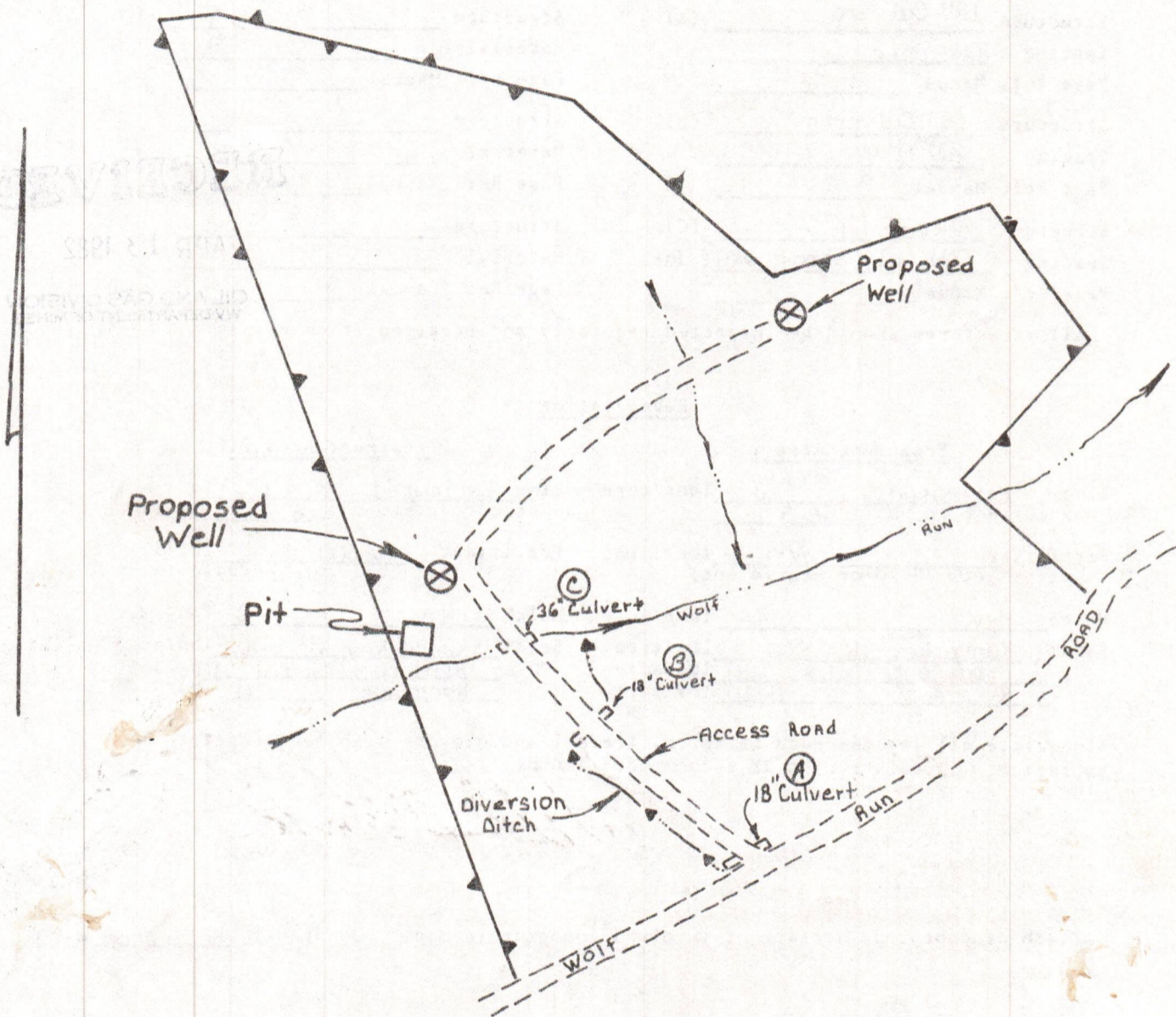

Comments:

- 1.) Disturbed area to be kept to a minimum.
 - 2.) Cut slopes to be 2:1
 - 3.) New culverts to be at natural drain areas or at 300' max.
- Ditches to be cut on uphill side of road where necessary.

Signature

Agent

Address

Phone Number

... cooperation to protect ... feeding for one growing season.

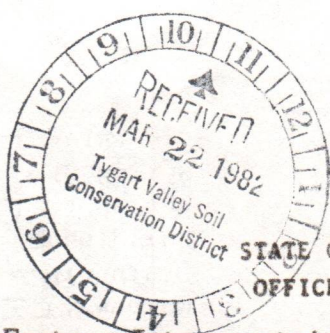

Date March 19 1982
Well No. RIGHT 1
API No. 47 - Barbour - 1761
State _____ County _____

STATE OF WEST VIRGINIA
OFFICE OF OIL AND GAS

Company Name Eastern Intermountain En. Designated Agent Mr. William E. Bennett
Address P.O. Box 2638 Address P.O. Box 2638
Telephone Charleston W.Va. 25530 Telephone Charleston W.Va. 25530
Landowner Blain Right Soil Cons. District Barker

Revegetation to be carried out by Eastern Intermountain Energy (Agent)

This plan has been received by Tygart Valley SCD All corrections
and additions become a part of this plan. 3-22-82 Jumbo Helms
(Date) (SCD Agent)

Access Road	Location
Structure <u>18" Culvert</u> (A)	Structure _____ 1
Spacing <u>One only</u>	Material _____
Page Ref. Manual _____	Page Ref. Manual _____
Structure <u>18" Culverts</u> (B)	Structure _____ (2)
Spacing <u>300" Max.</u>	Material _____
Page Ref. Manual <u>1-8</u>	Page Ref. Manual _____
Structure <u>36" Culvert</u> (C)	Structure _____
Spacing <u>One only across Wolf Run</u>	Material _____
Page Ref. Manual _____	Page Ref. Manual _____

RECEIVED

APR 13 1982

OIL AND GAS DIVISION
WV DEPARTMENT OF MINES

All structures should be inspected regularly and repaired if necessary.

Revegetation

Treatment Area I			Treatment Area II		
Lime	<u>Estimated 3</u>	Tons/acre	Lime	<u>Estimated 3</u>	Tons/Acre
	or correct to pH <u>6.5</u>			or correct to pH <u>6.5</u>	
Fertilizer	<u>600</u>	lbs/acre	Fertilizer	<u>600</u>	lbs/acre
	(10-20-20 or equivalent)			(10-20-20 or equivalent)	
Mulch	<u>Hay 2</u>	Tons/Acre	Mulch	<u>Hay 2</u>	Tons/Acre
Seed*	<u>Kentucky 31 40</u>	lbs/acre	Seed*	<u>Kentucky 31 40</u>	lbs/acre
	<u>Birdsfoot Trefoil 10</u>	lbs/acre		<u>Birdsfoot Trefoil 10</u>	lbs/acre
	<u>Ryegrass 10</u>	lbs/acre		<u>Ryegrass 10</u>	lbs/acre

*Inoculate all legumes such as vetch, trefoil and clovers with the proper bacterium. Inoculate with 3X recommended amount.

Attach or photocopy section of involved Topographic map. Quadrangle Belington W.Va.

Legend: Well Site
 Access Road

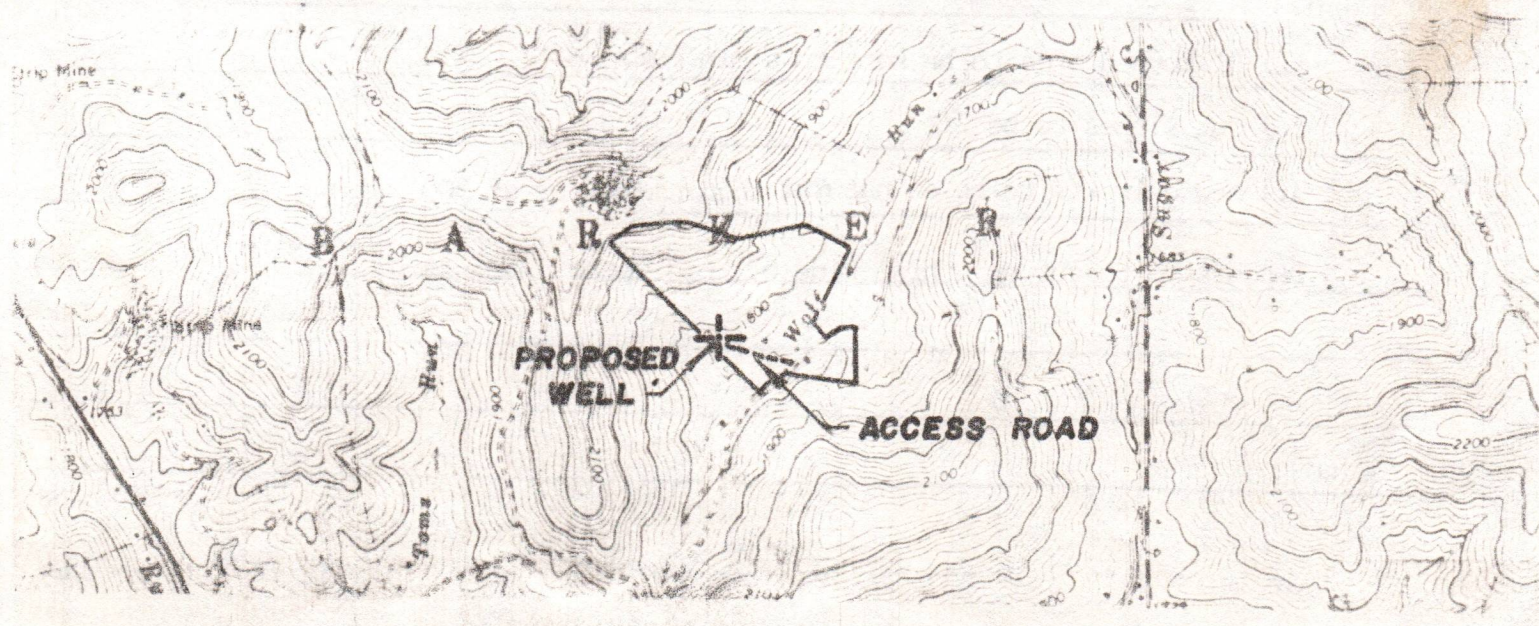

STATE OF WEST VIRGINIA,

COUNTY OF _____, to-wit:

I, _____, a Notary Public in and for said County of _____

do certify that _____, whose name _____

signed to the writing hereto annexed bearing date _____ A. D., 19____,

has _____ this day acknowledged the same before me, in my said County.

Given under my hand and official seal, this _____ day of _____ A. D., 19____

Notary Public in and for _____ County, W. Va.

My commission expires _____

STATE OF WEST VIRGINIA,

COUNTY OF _____, to-wit:

I, _____, a Notary Public in and for said County of _____

do certify that _____, whose name _____

signed to the writing hereto annexed bearing date _____ A. D., 19____,

has _____ this day acknowledged the same before me, in my said County.

Given under my hand and official seal, this _____ day of _____ A. D., 19____

Notary Public in and for _____ County, W. Va.

My commission expires _____

Lease No. _____ Page No. _____

Oil and Gas Lease

FROM

P. O. Address _____

County, _____

State of _____

TO

Date _____, 19____

Term _____ No. of Acres _____

Location _____ District, _____

County, _____

State of _____

Rec'd for Record _____, 19____

Recorded _____, 19____

In Book _____ Page _____

Recorded _____

County _____

STATE OF WEST VIRGINIA,

COUNTY OF _____, to-wit:

I, _____, a Notary Public in and for said County of _____

do certify that _____, whose name _____

signed to the writing hereto annexed bearing date _____ A. D., 19____

has _____ this day acknowledged the same before me, in my said County.

Given under my hand and official seal, this _____ day of _____ A. D., 19____

Notary Public in and for _____ County, W. Va.

My commission expires _____

206.50

This Lease, Made and entered into this Second day of March, 19 83, by and between BESSIE Lea Right, Box 472, Bellington, WV 26250

of the County of Barbour and State of West Virginia, lessor, and Eastern Intermountain Energy Ltd., lessee, WITNESSETH:

The lessor, in consideration of \$206.50 dollar(s) paid by the lessee, the receipt of which is hereby acknowledged, do hereby grant, demise and let unto the lessee, all the oil and gas and casing-head gas in and under the following described tract of land, and also the said tract of land for the purpose and with the exclusive right of drilling and operating thereon for said oil and gas, together with the right to lay pipes to convey water, oil, steam, and gas, and to have sufficient water and gas from the premises to drill and operate wells thereon, also such other privileges as are necessary for conducting said operations, and the right to remove at any time all property placed thereon by the lessee.

Lessee to pay a reasonable damage to growing crops by said operations. Barker, District, Barbour County, West Virginia, on the waters of Wolf Run, bounded and described as follows, to-wit:

On the North by lands of 59 Acres, more or less described in deed dated Dec. 8, 1980 and recorded in Vol. 232, Page 26, Deed records of Barbour Co. WV On the South by lands of containing 59 acres. On the East by lands of containing 59 acres. On the West by lands of containing 59 acres.

but no wells are to be drilled within 200 feet of the dwelling house or barn now on the premises without the lessor's consent. To have and to hold the same unto the lessee, for the term of 6 Mo. from the date hereof and as much longer as the said premises are being operated for the production of oil or gas, or as oil or gas is found in paying quantities thereon, yielding and paying to the lessor, the one-eighth (1/8) part or share of all the oil saved from that produced on the premises, delivered free of expense into tank or pipe line to the lessor's credit; and should any well produce gas or casing-head gas in sufficient quantities to justify marketing the same in Gas pipe line, the lessor shall be paid at the rate of one-eighth (1/8) of the market price for such gas so long as the gas therefrom is conveyed and sold off the premises, payable monthly as marketed. Said lessee shall not be required in any event, to increase the rate of said gas well payments, or said royalty of oil by reason of any royalty or interest in said oil or gas that may have been heretofore sold, reserved or conveyed by said lessor, or their predecessors in title or otherwise. Provided, however, that this lease shall become null and void and all the rights, thereunder shall cease and determine unless the same shall be completed on the said premises within 6 Months from the date hereof, or unless the same shall be completed at the rate of one hundred twenty five (125.00) Dollars in advance for each additional three or deposited to, or by check mailed credit in Box 472, Bellington, P. O. Barbour, who is hereby appointed for such purpose; and 10 days grace shall be allowed on all payments that may become due under provisions of this lease. If gas is found in paying quantities to the lessee, and conveyed from the premises, the lessor may have 150,000 feet annually, free of cost by laying the necessary line and making connections at lessor's cost at such point as may be determined by the lessee, for use in the mansion house on said premises, to the approval of the lessee; said gas to be used at lessor's own risk and lessee's supply of gas caused by the use of pumping stations, breakage of lines or other causes, abandoning any well or wells and removing the pipe therefrom. Above property with other adjacent tracts for a drilling unit of not more than one well may be drilled. If it is productive all royalties shall be prorated according to acreage due to lessor as long as such production continues, but lessor may have and Lessor agrees to give free right of way for service lines of all other

OIL AND GAS DIVISION WV DEPARTMENT OF MINES

MAR 9 - 1983

RECEIVED

It is further agreed, that the second party shall be paying all moneys due, have the right to surrender this grant at any time to the first party, and thereafter be fulfilled from any and all claims whatsoever arising from any neglect or non-fulfillment of the foregoing contract. It is understood between the parties to this agreement that all conditions between the parties hereunto shall extend to the heirs, executors, successors and assigns of the respective parties. The said parties have hereunto set their hands and seals the day and year first above written. Signed, sealed and delivered in the presence of

(SEAL) (SEAL) (SEAL) (SEAL) (SEAL)

A10

RECEIVED

MAY 23 1984

ACCIDENT AND/OR FATALITY REPORT

OIL & GAS DIVISION

DEPT. OF MINES

PERMIT NUMBER 001-1761

OPERATOR FASTER IN TERN MOUNTAIN ENERGY, INC.

CONTRACTOR _____

ADDRESS P.O. Box 902

ADDRESS _____

Belington, W.VA 26250

ACCIDENT DATE 4/23/84

TIME 1:00 P.M.

AGE OF INJURED 27

SPECIFIC JOB INJURED WAS PERFORMING CONTRACT Well Tender

PROBABLE LOST TIME DUE TO INJURY _____

NATURE OF INJURY FACIAL LACERATION

NAME OF INJURED Jeffery C. McLean

ADDRESS RT 92

Belington, W.VA 26250

SOCIAL SECURITY NUMBER 233-94-3937

IF FATALITY, PLEASE EXPLAIN _____

EXPLAIN ACCIDENT IN DETAIL MEET WITH MR. WILLIAMS ON APRIL 24, 84 AT WELL PERMIT NO. 001-1761. IN THERE MR. McLEAN GOT HURT ON APRIL 23, 84. THE WAY IT LOOKED THE WELL WAS OPENED UP AND THE GAS PRESSURE WAS PUT ON THE SEPARATOR AND THE TOP BLOWED OUT OF THE CHECK VALVE AND THE GAS PRESSURE OUT OF THE CHECK VALVE IS WHAT HURT MR. McLEAN. MR. WILLIAMS SAID THAT MR. McLEAN SHOULD NOT HAVE BEEN AROUND THIS WELL

DATE May 16, 1984

SIGNED Phillip Tracy
Oil & Gas Inspector

RECEIVED

NOV 10 1914

OFFICE OF THE DIVISION

DEPT. OF MINES

10

[Faint, illegible handwritten text, possibly bleed-through from the reverse side of the page]

RECEIVED

MAY 23 1984

OIL & GAS DIVISION

DEPT. OF MINES

A 11

001-1761

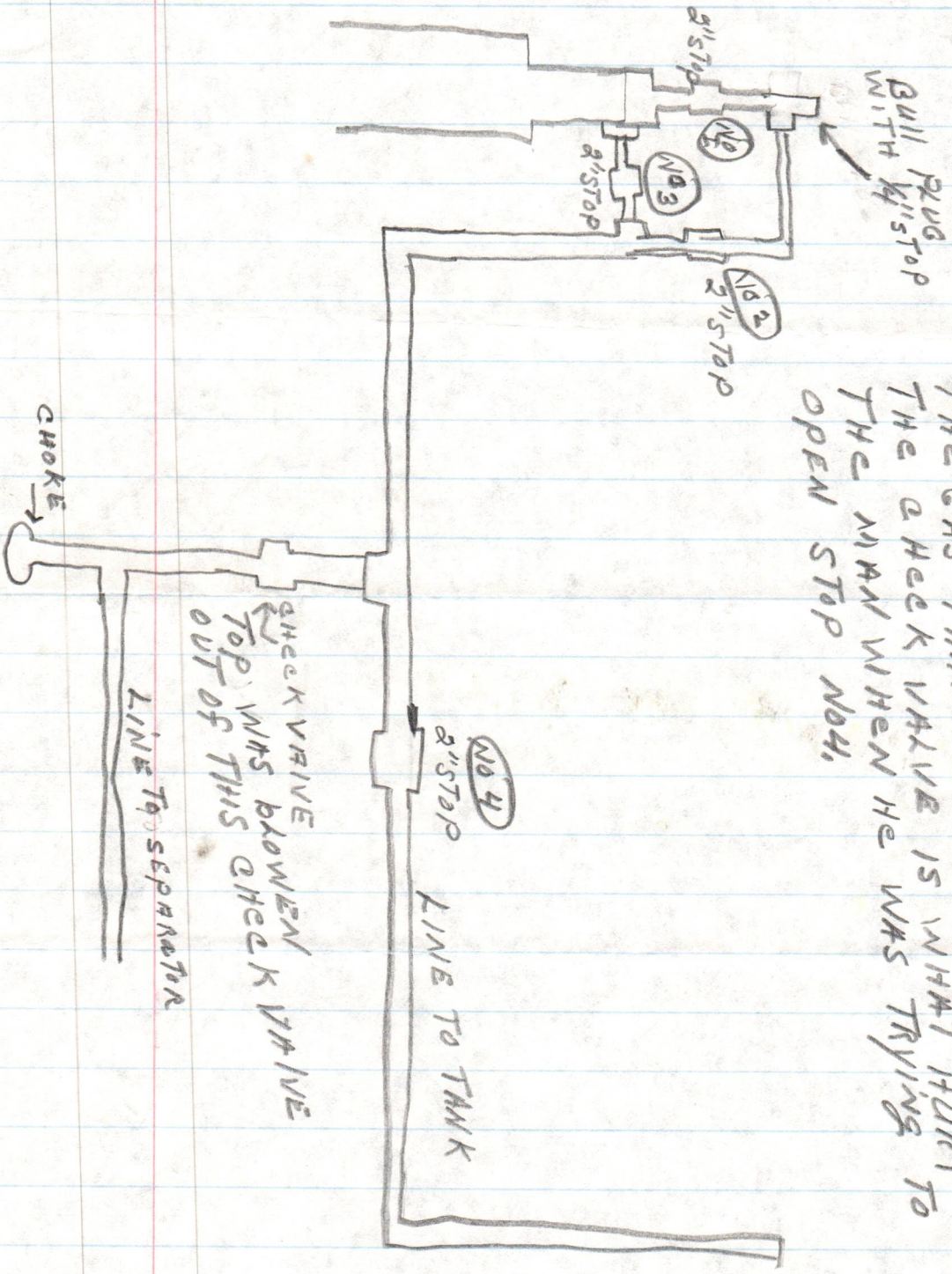

THE WHY IT LOOKED THAT STOPS NO 1 & NO 2 WERE OPEN AND STOPS NO 3 & NO 4 WERE CLOSED WHICH PUT ALL THE PRESSURE ON THE SEPARATOR. THE TOP WAS BLOWN OUT OF THE CHECK VALVE. IT LOOKS LIKE THE GAS THAT WAS BLOWING OUT OF THE CHECK VALVE IS WHAT HURT TO THE MAN WHEN HE WAS TRYING TO OPEN STOP NO 4.

11A

DEPT. OF MINES
OIL & GAS DIVISION

MAY 5 9 1984

RECEIVED

A12



State of West Virginia

Department of Mines

Charleston 25305

May 2, 1984

JOHN D. ROCKEFELLER, IV.
Governor

WALTER N. MILLER
Director

Eastern Intermountain Energy
P.O. Box 902
Belington, W.Va. 26250

In Re: Permit No.	001-1761
Farm:	Blaine Right
Well No:	1
District:	Barker
County:	Barbour
Issued	3-23-83

Gentlemen:

Please send an original and two copies of the completion drilling record for the above described well location. This record must be submitted before we can request the district inspector to make a "Final Inspection".

Administrative Regulations - Rule 16.02 Filing of Well Record and Related Forms.
(a) Within 90 days after the completion of permitted work, three copies of Form IV-35, "Well Operator's Report of Drilling, Fracturing and/or Stimulating or Physical Change", containing the geological information required by Code 22-4-8b in the form specified shall be filed with the Administrator, Office of Oil & Gas-Dept. Mines.

Sincerely,

Theodore M. Streit
Administrator-Oil & Gas

TMS/chm

DETAILS OF PERFORATED INTERVALS, FRACTURING OR STIMULATING, PHYSICAL CHANGE, ETC.

Perforated Fox 5003-5351 (13 holes) Frac with 250 sks 20/40
 150 sks 80/100 560 BBLs treated fluid 500 gal. hcl
 Perforated Elk 4171-4358 (14 holes) Frac with 150 sks 80/100
 250 sks 20/40 560 bbls treated fluid 750 gal hcl
 Perforated Benson, Alexander 3855-3977 Frac with 150 sks 80/100
 250 sks 20/40 545 bbls treated fluid 750 gal hcl.

WELL LOG

FORMATION	COLOR	HARD OR SOFT	TOP FEET	BOTTOM FEET	REMARKS
					Including indication of all fresh and salt water, coal, oil and gas
soil			0	30	wet 25'
sh/sd			30	119	water 56'
coal			119	123	
sd/sh			123	1005	
rr			1005	1134	
sh			1134	1390	
Little Lime			1390	1400	
sh			1400	1458	
Big Lime			1458	1620	
Injun			1620	1675	
sh/sd			1675	2425	
5th			2425	2455	
sh			2455	2571	
Elizabeth			2571	2606	
sd/sh			2606	3013	
Balltown			3013	3032	gas odor
sd/sh			3032	3939	
Benson			3939	3960	gas odor
sd/sh			3960	5417	

(Attach separate sheets as necessary)

Eastern Intermountain Energy, Inc.
 Well Operator

By: Paul J. Chaffin President

Date: January 17, 1984

Note: Regulation 2.02(i) provides as follows:

"The term 'log' or 'well log' shall mean a systematic detailed geological record of all formations, including coal, encountered in the drilling of a well."



IV-35
(Rev 8-81)

Date January 17, 1984
Operator's
Well No. #1
Farm Right
API No. 47 - 001 - 1761

State of West Virginia
Department of Mines
Oil and Gas Division

WELL OPERATOR'S REPORT
OF
DRILLING, FRACTURING AND/OR STIMULATING, OR PHYSICAL CHANGE

WELL TYPE: Oil / Gas X / Liquid Injection / Waste Disposal /
(If "Gas," Production / Underground Storage / Deep / Shallow X /)

LOCATION: Elevation: 1760 Watershed Wolf Run
District: Barker County Barbour Quadrangle Belington 7.5

COMPANY Eastern Intermountain Energy
ADDRESS Box 902, Belington, WV 26250
DESIGNATED AGENT George Williams
ADDRESS Box 902, Belington, WV 26250
SURFACE OWNER Bessie Right
ADDRESS Box 472, Belington, WV 26250
MINERAL RIGHTS OWNER Bessie Right
ADDRESS Box 472, Belington, WV 26250
OIL AND GAS INSPECTOR FOR THIS WORK
Phil Tracy ADDRESS
PERMIT ISSUED
DRILLING COMMENCED 11-1-83
DRILLING COMPLETED 11-6-83
IF APPLICABLE: PLUGGING OF DRY HOLE ON
CONTINUOUS PROGRESSION FROM DRILLING OR
REWORKING. VERBAL PERMISSION OBTAINED
ON

Casing & Tubing	Used in Drilling	Left in Well	Cement fill up Cu. ft.
Size 20-16 Cond.			
13-10"	40	40	cts
9 5/8			
8 5/8	1088	1088	cts
7			
5 1/2			
4 1/2		5378	3000
3			
2			
Liners used			

GEOLOGICAL TARGET FORMATION Haverty Depth 5400 feet
Depth of completed well 5417 feet Rotary X / Cable Tools
Water strata depth: Fresh 56 feet; Salt feet
Coal seam depths: 119-123 Is coal being mined in the area? No

OPEN FLOW DATA

Producing formation Haverty=Elk Pay zone depth 4350-5354 feet
Gas: Initial open flow Mcf/d Oil: Initial open flow Bbl/d
Final open flow 1,100 Mcf/d Final open flow Bbl/d
Time of open flow between initial and final tests 4 hours
Static rock pressure 1750 psig (surface measurement) after 24 hours shut in
(If applicable due to multiple completion--)
Second producing formation Benson-Alexander Pay zone depth 3859-4182 feet
Gas: Initial open flow Mcf/d Oil: Initial open flow Bbl/d
Final open flow Mcf/d Oil: Final open flow Bbl/d
Time of open flow between initial and final tests hours
Static rock pressure psig (surface measurement) after hours shut in

(Continue on reverse side)

BAR 1761

STATE OF WEST VIRGINIA
DEPARTMENT OF MINES
OIL AND GAS WELLS DIVISION

RECEIVED

MAR 31 1983

OIL AND GAS DIVISION
WV DEPARTMENT OF MINES

INSPECTOR'S WELL REPORT

Permit No. 001-1761

Oil or Gas Well _____
(KIND)

Company <u>EASTERN INTER MOUNTAIN ENERGY</u>	CASING AND TUBING	USED IN DRILLING	LEFT IN WELL	PACKERS
Address <u>Belington</u>	Size			
Farm <u>Blaine RIGHT</u>	16			Kind of Packer
Well No. <u>#1</u>	13			
District <u>BARKER</u> County <u>BARBOUR</u>	10			Size of
Drilling commenced _____	8 1/4			
Drilling completed _____ Total depth _____	6 5/8			Depth set
Date shot _____ Depth of shot _____	5 3/16			
Initial open flow _____ /10ths Water in _____ Inch	3			Perf. top
Open flow after tubing _____ /10ths Merc. in _____ Inch	2			Perf. bottom
Volume _____ Cu. Ft.	Liners Used			Perf. top
Rock pressure _____ lbs. _____ hrs.				Perf. bottom
Oil _____ bbls., 1st 24 hrs.	CASING CEMENTED _____ SIZE _____ No. FT. _____ Date _____			
Fresh water _____ feet _____ feet	NAME OF SERVICE COMPANY _____			
Salt water _____ feet _____ feet	COAL WAS ENCOUNTERED AT _____ FEET _____ INCHES			
	_____ FEET _____ INCHES _____ FEET _____ INCHES			
	_____ FEET _____ INCHES _____ FEET _____ INCHES			

Drillers' Names _____

Remarks: _____

*Check Pond Due To Location on Farm
O.K. To Build*

3-28-83
DATE

Robert Stewart 511
DISTRICT WELL INSPECTOR

Form 26
2/16/82

STATE OF WEST VIRGINIA
DEPARTMENT OF MINES
OIL AND GAS WELLS DIVISION
INSPECTOR'S PLUGGING REPORT

Permit No. _____

Well No. _____

COMPANY _____ ADDRESS _____

FARM _____ DISTRICT _____ COUNTY _____

Filling Material Used _____

Liner		Location		Amount	Packer	Location		
PLUGS USED AND DEPTH PLACED			BRIDGES		CASING AND TUBING			
CEMENT-THICKNESS	WOOD-SIZE	LEAD	CONSTRUCTION-LOCATION		RECOVERED	SIZE	LOST	

Drillers' Names _____

Remarks: _____

_____ I hereby certify I visited the above well on this date.

DATE

DISTRICT WELL INSPECTOR

STATE OF WEST VIRGINIA
DEPARTMENT OF MINES
OIL AND GAS WELLS DIVISION

RECEIVED

NOV 14 1983

INSPECTOR'S WELL REPORT

OIL & GAS DIVISION
DEPT. OF MINES

Permit No. 1961

Oil or Gas Well _____
(KIND)

		CASING AND TUBING	USED IN DRILLING	LEFT IN WELL	PACKERS
Company	<u>Eastern International</u>				
Address		Size			
Farm	<u>Blaine Right</u>	16			Kind of Packer
Well No.	<u>1</u>	13			
District	<u>Parker</u> County <u>Barbour</u>	10			Size of
Drilling commenced		8 1/4			
Drilling completed	Total depth <u>1500</u>	6 3/4			Depth set
Date shot	Depth of shot	5 3/16			
Initial open flow	/10ths Water in _____ Inch	3			Perf. top
Open flow after tubing	/10ths Merc. in _____ Inch	2			Perf. bottom
Volume	Cu. Ft.	Liners Used			Perf. top
Rock pressure	lbs _____ hrs.				Perf. bottom
Oil	bbls., 1st 24 hrs.	CASING CEMENTED _____ SIZE _____ No. FT. _____ Date _____			
Fresh water	feet _____ feet	NAME OF SERVICE COMPANY _____			
Salt water	feet _____ feet	COAL WAS ENCOUNTERED AT _____ FEET _____ INCHES			
		_____ FEET _____ INCHES _____ FEET _____ INCHES			
		_____ FEET _____ INCHES _____ FEET _____ INCHES			

Drillers' Names _____

Remarks: Drilled at 1800

Nov 4, 83
DATE

Philip Dwyer
DISTRICT WELL INSPECTOR

STATE OF WEST VIRGINIA
DEPARTMENT OF MINES
OIL AND GAS WELLS DIVISION

INSPECTOR'S PLUGGING REPORT

Permit No. _____

Well No. _____

COMPANY _____ ADDRESS _____

FARM _____ DISTRICT _____ COUNTY _____

Filling Material Used _____

Liner	Location	Amount	Packer	Location		
PLUGS USED AND DEPTH PLACED			BRIDGES	CASING AND TUBING		
CEMENT-THICKNESS	WOOD-SIZE	LEAD	CONSTRUCTION-LOCATION	RECOVERED	SIZE	LOST

Drillers' Names _____

Remarks: _____

DATE _____ I hereby certify I visited the above well on this date.

STATE OF WEST VIRGINIA
DEPARTMENT OF MINES
OIL AND GAS WELLS DIVISION

RECEIVED
MAY 2 - 1984

OIL & GAS DIVISION
INSPECTOR'S WELL REPORT DEPT. OF MINES

Permit No. 001-1761

Oil or Gas Well _____
(KIND)

Company Eastern Intermitter

Address _____

Farm Blaine Right

Well No. 1

District Barker County Bartan

Drilling commenced _____

Drilling completed _____ Total depth _____

Date shot _____ Depth of shot _____

Initial open flow _____ /10ths Water in _____ Inch

Open flow after tubing _____ /10ths Merc. in _____ Inch

Volume _____ Cu. Ft.

Rock pressure _____ lbs _____ hrs.

Oil _____ bbls., 1st 24 hrs.

Fresh water _____ feet _____ feet

Salt water _____ feet _____ feet

CASING AND TUBING USED IN DRILLING LEFT IN WELL PACKERS

Size _____

16 _____ Kind of Packer _____

13 _____

10 _____ Size of _____

8 1/4 _____

6 3/8 _____ Depth set _____

5 3/16 _____

3 _____ Perf. top _____

2 _____ Perf. bottom _____

Liners Used _____ Perf. top _____

_____ Perf. bottom _____

CASING CEMENTED _____ SIZE _____ No. FT. _____ Date _____

NAME OF SERVICE COMPANY _____

COAL WAS ENCOUNTERED AT _____ FEET _____ INCHES

_____ FEET _____ INCHES _____ FEET _____ INCHES

_____ FEET _____ INCHES _____ FEET _____ INCHES

Drillers' Names _____

Remarks: Well tender Jeffrey McLean got hurt by a check valve blow up. Was hit with gas pressure not any milk.

4-24-84

*Permit Report
151 1984
MAY PLEASE ADVISE TO
COAL REPORT*

STATE OF WEST VIRGINIA
DEPARTMENT OF MINES
OIL AND GAS WELLS DIVISION

RECEIVED
MAY 2 - 1984

OIL & GAS DIVISION

INSPECTOR'S WELL REPORT DEPT. OF MINES

Permit No. 001-1761

Oil or Gas Well _____
(KIND)

Company Eastern Intermitter
 Address _____
 Farm Blaine Right
 Well No. 1
 District Barber County Barbour
 Drilling commenced _____
 Drilling completed _____ Total depth _____
 Date shot _____ Depth of shot _____
 Initial open flow _____ /10ths Water in _____ Inch
 Open flow after tubing _____ /10ths Merc. in _____ Inch
 Volume _____ Cu. Ft.
 Rock pressure _____ lbs. _____ hrs.
 Oil _____ bbls., 1st 24 hrs.
 Fresh water _____ feet _____ feet
 Salt water _____ feet _____ feet

CASING AND TUBING	USED IN DRILLING	LEFT IN WELL	PACKERS
Size			
16			Kind of Packer _____
13			
10			Size of _____
8 1/4			
6 5/8			Depth set _____
5 3/16			
3			Perf. top _____
2			Perf. bottom _____
Liners Used			Perf. top _____
			Perf. bottom _____

CASING CEMENTED _____ SIZE _____ No. FT. _____ Date _____
 NAME OF SERVICE COMPANY _____
 COAL WAS ENCOUNTERED AT _____ FEET _____ INCHES
 _____ FEET _____ INCHES _____ FEET _____ INCHES
 _____ FEET _____ INCHES _____ FEET _____ INCHES

Drillers' Names _____

Remarks: Well tender Jeffery McLean got hurt by a check valve blow up. Was hit with gas pressure not any much.

4-24-84
DATE

Phillip Tracy
DISTRICT WELL INSPECTOR

STATE OF WEST VIRGINIA
DEPARTMENT OF MINES
OIL AND GAS WELLS DIVISION

INSPECTOR'S PLUGGING REPORT

Permit No. _____

Well No. _____

COMPANY _____ ADDRESS _____

FARM _____ DISTRICT _____ COUNTY _____

Filling Material Used _____

Liner		Location	Amount	Packer	Location		
PLUGS USED AND DEPTH PLACED			BRIDGES		CASING AND TUBING		
CEMENT-THICKNESS	WOOD-SIZE	LEAD	CONSTRUCTION-LOCATION		RECOVERED	SIZE	LOST

Drillers' Names _____

Remarks: _____

DATE I hereby certify I visited the above well on this date.

DISTRICT WELL INSPECTOR

STATE OF WEST VIRGINIA
DEPARTMENT OF MINES
OIL AND GAS WELLS DIVISION

RECEIVED

MAY 30 1984

INSPECTOR'S WELL REPORT

OIL & GAS DIVISION
DEPT. OF MINES
Oil or Gas Well _____
(KIND)

Permit No. 001-1761

Company Eastern Interceptor

Address _____

Farm Blaine Right

Well No. 1

District Barker County Barbar

Drilling commenced _____

Drilling completed _____ Total depth _____

Date shot _____ Depth of shot _____

Initial open flow _____ /10ths Water in _____ Inch

Open flow after tubing _____ /10ths Merc. in _____ Inch

Volume _____ Cu. Ft.

Rock pressure _____ lbs. _____ hrs.

Oil _____ bbls., 1st 24 hrs.

Fresh water _____ feet _____ feet

Salt water _____ feet _____ feet

CASING AND TUBING	USED IN DRILLING	LEFT IN WELL	PACKERS
Size			
16			Kind of Packer _____
13			
10			Size of _____
8 1/4			
6 5/8			Depth set _____
5 3/16			
3			Perf. top _____
2			Perf. bottom _____
Liners Used			Perf. top _____
			Perf. bottom _____

CASING CEMENTED _____ SIZE _____ No. FT. _____ Date _____

NAME OF SERVICE COMPANY _____

COAL WAS ENCOUNTERED AT _____ FEET _____ INCHES

_____ FEET _____ INCHES _____ FEET _____ INCHES

_____ FEET _____ INCHES _____ FEET _____ INCHES

Drillers' Names _____

Remarks: checking reclamation ready to seal

5-24-84
DATE

Phillip Tracy
DISTRICT WELL INSPECTOR

FORM 20
2/16/82

STATE OF WEST VIRGINIA
DEPARTMENT OF MINES
OIL AND GAS WELLS DIVISION

INSPECTOR'S PLUGGING REPORT

Permit No. _____ Well No. _____

COMPANY _____ ADDRESS _____

FARM _____ DISTRICT _____ COUNTY _____

Filling Material Used _____

Liner			Location			Amount		Packer			Location		
PLUGS USED AND DEPTH PLACED						BRIDGES			CASING AND TUBING				
CEMENT-THICKNESS		WOOD-SIZE	LEAD	CONSTRUCTION-LOCATION			RECOVERED	SIZE	LOST				

Drillers' Names _____

Remarks: _____

DATE _____ I hereby certify I visited the above well on this date.

<p>1.0 API well number (If not available, leave blank. 14 digits.)</p>	<p>47-001-1761</p>												
<p>2.0 Type of determination being sought (Use the codes found on the front of this form.)</p>	<p>107 Section of NGPA</p> <p style="text-align: right;">Dev. Shale Category Code</p>												
<p>3.0 Depth of the deepest completion location (Only needed if sections 105 or 107 in 2.0 above.)</p>	<p>5354 feet</p>												
<p>4.0 Name, address and code number of applicant (35 letters per line maximum. If code number not available, leave blank.)</p>	<p>Eastern Intermountain Energy Box 902 Crim Ave. Belington WV Belington WV Belington WV Belington WV</p>												
<p>5.0 Location of this well: (Complete (a) or (b).) (a) For onshore wells (35 letters maximum for field name.)</p>	<p>Belington Barbour Belington WV</p>												
<p>(b) For OCS wells:</p>	<p>Area Name _____ Block Number _____</p> <p>Date of Lease: Mo. Day Yr. _____ OCS Lease Number _____</p>												
<p>(c) Name and identification number of this well (35 letters and digits maximum.)</p>	<p>Right # 1</p>												
<p>(d) If code 4 or 5 in 2.0 above, name of the reservoir (35 letters maximum.)</p>	<p>_____</p>												
<p>6.0 (a) Name and code number of the purchaser (35 letters and digits maximum. If code number not available, leave blank.)</p>	<p>Name _____ Buyer Code _____</p>												
<p>(b) Date of the contract:</p>	<p>Mo. Day Yr. _____</p>												
<p>(c) Estimated annual production:</p>	<p>85 MMcf.</p>												
<p>7.0 Contract price: (As of filing date. Complete to 3 decimal places.)</p>	<table border="1" style="width:100%; border-collapse: collapse;"> <thead> <tr> <th style="width:25%;">(a) Base Price (S/MMBTU)</th> <th style="width:25%;">(b) Tax</th> <th style="width:25%;">(c) All Other Prices [Indicate (+) or (-).]</th> <th style="width:25%;">(d) Total of (a), (b) and (c).</th> </tr> </thead> <tbody> <tr> <td style="text-align: center;">-----</td> <td style="text-align: center;">-----</td> <td style="text-align: center;">-----</td> <td style="text-align: center;">-----</td> </tr> <tr> <td style="text-align: center;">-----</td> <td style="text-align: center;">-----</td> <td style="text-align: center;">-----</td> <td style="text-align: center;">-----</td> </tr> </tbody> </table>	(a) Base Price (S/MMBTU)	(b) Tax	(c) All Other Prices [Indicate (+) or (-).]	(d) Total of (a), (b) and (c).	-----	-----	-----	-----	-----	-----	-----	-----
(a) Base Price (S/MMBTU)	(b) Tax	(c) All Other Prices [Indicate (+) or (-).]	(d) Total of (a), (b) and (c).										
-----	-----	-----	-----										
-----	-----	-----	-----										
<p>8.0 Maximum lawful rate: (As of filing date. Complete to 3 decimal places.)</p>	<table border="1" style="width:100%; border-collapse: collapse;"> <thead> <tr> <th style="width:25%;">(a) Base Price (S/MMBTU)</th> <th style="width:25%;">(b) Tax</th> <th style="width:25%;">(c) All Other Prices [Indicate (+) or (-).]</th> <th style="width:25%;">(d) Total of (a), (b) and (c).</th> </tr> </thead> <tbody> <tr> <td style="text-align: center;">-----</td> <td style="text-align: center;">-----</td> <td style="text-align: center;">-----</td> <td style="text-align: center;">-----</td> </tr> <tr> <td style="text-align: center;">-----</td> <td style="text-align: center;">-----</td> <td style="text-align: center;">-----</td> <td style="text-align: center;">-----</td> </tr> </tbody> </table>	(a) Base Price (S/MMBTU)	(b) Tax	(c) All Other Prices [Indicate (+) or (-).]	(d) Total of (a), (b) and (c).	-----	-----	-----	-----	-----	-----	-----	-----
(a) Base Price (S/MMBTU)	(b) Tax	(c) All Other Prices [Indicate (+) or (-).]	(d) Total of (a), (b) and (c).										
-----	-----	-----	-----										
-----	-----	-----	-----										
<p>9.0 Person responsible for this application</p>	<p>George Williams Vice President Date Application is Completed 1-18-84 Phone Number 823-1746</p>												

RECEIVED
JAN 23 1984
OIL & GAS DIVISION
DEPT. OF COMMERCE

Agency Use Only
Date Received by Juris. Agency
JAN 23 1984
Date Received by FERC



RECEIVED
AUG 13 1985

DIVISION OF OIL & GAS
DEPARTMENT OF ENERGY

State of West Virginia

Department of ~~State~~ *ENBY*
Oil and Gas Division
Charleston 25305

FINAL INSPECTION REPORT
INSPECTORS COMPLIANCE REPORT
June 13, 1984

COMPANY Eastern Intermountain Energy

PERMIT NO 001-1761 REN (3-23-83)

P. O. Box 902

FARM & WELL NO Bessie Right #1

Belington, West Virginia 26250

DIST. & COUNTY Barker/Barbour

RULE	DESCRIPTION	IN COMPLIANCE	
		YES	NO
23.06	Notification Prior to Starting Work	<input checked="" type="checkbox"/>	<input type="checkbox"/>
25.04	Prepared before Drilling to Prevent Waste	<input checked="" type="checkbox"/>	<input type="checkbox"/>
25.03	High-Pressure Drilling	<input checked="" type="checkbox"/>	<input type="checkbox"/>
16.01	Required Permits at Wellsite	<input checked="" type="checkbox"/>	<input type="checkbox"/>
15.03	Adequate Fresh Water Casing	<input checked="" type="checkbox"/>	<input type="checkbox"/>
15.02	Adequate Coal Casing	<input checked="" type="checkbox"/>	<input type="checkbox"/>
15.01	Adequate Production Casing	<input checked="" type="checkbox"/>	<input type="checkbox"/>
15.04	Adequate Cement Strenght	<input checked="" type="checkbox"/>	<input type="checkbox"/>
15.05	Cement Type	<input checked="" type="checkbox"/>	<input type="checkbox"/>
23.02	Maintained Access Roads	<input checked="" type="checkbox"/>	<input type="checkbox"/>
25.01	Necessary Equipment to Prevent Waste	<input checked="" type="checkbox"/>	<input type="checkbox"/>
23.04	Reclaimed Drilling Pits	<input checked="" type="checkbox"/>	<input type="checkbox"/>
23.05	No Surface or Underground Pollution	<input checked="" type="checkbox"/>	<input type="checkbox"/>
23.07	Requirements for Production & Gathering Pipelines	<input checked="" type="checkbox"/>	<input type="checkbox"/>
16.01	Well Records on Site	<input checked="" type="checkbox"/>	<input type="checkbox"/>
16.02	Well Records Filed	<input checked="" type="checkbox"/>	<input type="checkbox"/>
7.05	Identification Markings	<input checked="" type="checkbox"/>	<input type="checkbox"/>

I HAVE INSPECTED THE ABOVE CAPTIONED WELL AND RECOMMEND THAT IT BE RELEASED:

SIGNED

Wally Ellis

DATE

8-7-85

Your well record was received and reclamation requirements approved. In accordance with Chapter 22, Article 4, Section 2, the above well will remain under bond coverage for the life of the well.

T. H. ...

Administrator-Oil & Gas Division

August 22, 1985

DATE

PARTICIPANTS:

DATE: MAR 5 1984

BUYER-SELLER CODE _____

WELL OPERATOR: Eastern Intermountain Energy

FIRST PURCHASER: _____

OTHER: _____

APPROVED

MAR 21 1984

Dev.

W. Va. Department of Mines, Oil & Gas Division

WELL DETERMINATION FILE NUMBER

840123-107-001-1761

Use Above File Number on all Communications
Relating to Determination of this Well

CHECK EACH ITEM AS COMPLETE OR NOTE WHAT IS MISSING

ITEM NO.

- 1. FERC -121 _____ Items not completed - Line No. _____
- 2. IV-1 Agent _____
- 3. IV-2 Well Permit _____
- 4. IV-6 Well Plat _____
- 5. IV-35 Well Record _____ Drilling _____ Deepening _____
- 6. IV-36 Gas-Oil Test: Gas Only _____ Was Oil Produced? _____ Ratio _____
- 7. IV-39 Annual Production _____ years
- 8. IV-40 90 day Production _____ Days off line: _____
- 9. IV-48 Application for certification. Complete? _____
- 10-17. IV Form 51 - 52 - 53 - 54 - 55 - 56 - 57 - 58 Complete? _____ Affidavit Signed _____
- 18-28. Other: Survey _____ Logs _____ Geological Charts _____
 Structure Map _____ 1: 4000 Map _____ Well Tabulations _____
 Gas Analyses _____
- (5) Date commenced: _____ Date completed _____ Deepened _____
- (5) Production Depth: _____
- (5) Production Formation: _____
- (5) Final Open Flow: _____
- (5) After Frac. R. P. _____
- (6) Other Gas Test: _____
- (7) Avg. Daily Gas from Annual Production: _____
- (8) Avg. Daily Gas from 90-day ending w/1-120 days _____
- (8) Line Pressure: _____ PSIG from Daily Report
- (5) Oil Production: _____ From Completion Report _____
- 10-17. Does lease inventory indicate enhanced recovery being done _____
- 10-17. Is affidavit signed? _____ Notarized? _____
- Does official well record with the Department confirm the submitted information? _____
- Additional information _____ Does computer program confirm? _____
- Was Determination Objected to _____ By Whom? _____

DEPARTMENT OF ENERGY
 APPLICATION FOR DETERMINATION OF THE MAXIMUM ALLOWABLE
 PRICE UNDER THE NATURAL GAS POLICY ACT

Operator: Eastern Intermountain Energy Agent: George Williams

Type Determination being sought- 107 (Devonian Shale)

API Well No.: 47-001-1761 Well Name: Right # 1

West Virginia Office of Oil and Gas References:
 County: Barbour

I. NOTE: A Gamma Ray Log has been marked with the (a) Shale Base Line, (b) a line representing 0.7 x (Shale Base Line), (c) intervals with Gamma Ray Units less than 0.7 x (Shale Base Line) and that log is included with this analysis.

II. Gamma Ray Evaluation Indices:

A. Shale Base Line (API Units)

1. GR Value at Base Line = .175 * API Units
2. Remarks:

B. Gamma Ray Log Value at 0.7 x Value at Base Line

1. GR Value = .175 * API Units
2. Calculation: $0.7 \text{ (GR Value at Base Line) = } 0.7 \text{ (} \underline{.175} \text{ *) = } \underline{.1225}$ API Units

I. Intervals with GR index less than 0.7 x (Value at Base Line):

Interval		Thickness of Interval	Feet of less than * 0.7 (Shale Base Line)
From**	To**	Feet	Feet
2147	3000	853	34
3000	4000	1000	77
4000	5000	1000	16
5000	5427	427	4
Total Devonian Interval		<u>3280</u>	<u>136'</u>
Total Less Than 0.7 (Shale Base)			<u>4.146%</u>

*Marked on Log included with analysis.

**Top of Devonian Section Recorded as First Interval in this Column.

***Lesser of TD or Bottom of Devonian Section Recorded as last Interval in this column.

STATE OF WEST VIRGINIA
DEPARTMENT OF MINES, OIL AND GAS DIVISION

Date January 17 1984

Operator's Well No. Right # 1

API Well No. 001 - 1761
State WV County Barbour Parcel 7

WELL CLASSIFICATION FORM
HIGH COST GAS WELL - DEVONIAN SHALE
MGPA Section 157

DESIGNATED AGENT George Williams

ADDRESS Box 902 Crim Ave.

Belington WV

ELEVATION: Elevation 1760

Watershed Wolf Run

Dist Barker County Barbour Quad Belington 7

WELL OPERATOR Eastern Intermountain Energy

ADDRESS Box 902 Crim Ave.

Belington WV

GAS PURCHASER _____

ADDRESS _____

Gas Purchase Contract No. _____

Meter Chart Code _____

Date of Contract _____

* * * * *

Date surface drilling began: 11-1-83

Indicate the bottom hole pressure of the well and explain how this was calculated.

$$BHP = P_f e^{x GLS}$$
$$1843 = 1750 \times 1.053$$

AFFIDAVIT

I, Jerry Poling, having been first sworn according to law, state that, I have calculated the percentage of footage of the producing interval which is not Devonian shale as indicated by a Gamma Ray index of less than 0.7 if a Gamma Ray log described subparagraph (3)(i) or (3)(ii)(A) has been filed, or as indicated by the report described in subparagraph (3)(ii)(B); I have demonstrated that the percentage of potentially disqualifying non-shale footage is equal to or less than five (5) percent of the gross Devonian age interval; and I have no knowledge of any information not described in the application which is inconsistent with a conclusion that the well qualifies as a high cost natural gas well.

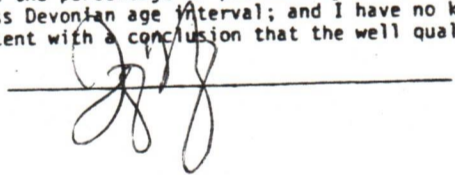

STATE OF WEST VIRGINIA.
COUNTY OF Barbour. TO WIT:

I, Flora E. Williams, a Notary Public in and for the state and county aforesaid, do certify that Jerry Poling, whose name is signed to the writing above, bearing date the 17 day of January, 1984, has acknowledged the same before me, in my county aforesaid.

Given under my hand and official seal this 17 day of January, 1984
My term of office expires on the 7 day of March, 1993

Flora E. Williams
Notary Public

[NOTARIAL SEAL]

DEPARTMENT OF MINES, OIL AND GAS DIVISION

Operator's Well No. Right # 1

API Well No. 47 - 001 - 1761
State County Permit

STATE APPLICATION FOR WELL CLASSIFICATION

Previous File No. _____
(If Applicable)

OPERATOR Eastern Intermountain Ener.

DESIGNATED AGENT George Williams

ADDRESS Box 902 Crim Ave

ADDRESS Box 902 Crim Ave.

Belington WV

Belington WV

Purchase Contract No. _____ and Date _____
(Month, day and year)

Order Chart Code _____

Name of First Purchaser _____

(Street or P. O. Box)

(City)

(State)

(Zip Code)

IC Seller Code _____

FERC Buyer Code _____

TYPE OF DETERMINATION BEING SOUGHT:

- (1) Initial determination (See FERC Form 121.) 107 Section of NGPA
- (2) Determination that increased production is the result of enhanced recovery technology.
- (3) Determination of a seasonally-affected well.

Dev. Shale Category Code

George Williams
Name (Print)

Vice Pres.
Title

Signature

Box 902 Crim Ave.
Street or P. O. Box

Belington WV
City State (Zip Code)

(304) 823-1746
Area Code Phone Number

(Certificate of Proof of Service to Purchaser)

_____ of the above to be completed by the Operator/Applicant)

_____ to be completed by Jurisdictional Agency. Executed copy to be returned to Operator/Applicant and Purchaser, if known).

The Department of Mines has received a request for certification of the above described well as meeting the requirements of Section _____ under the Natural Gas Policy Act of 1976, (NGPA); for determination that increased production is the result of enhanced recovery technology under Section 106 of (NGPA); or for determination of a seasonally affected well under Section 106 of (NGPA).

All interested parties are hereby notified that on the _____ day of _____, 19____ at _____ office of the Oil and Gas Division in Charleston, West Virginia, or as soon thereafter as it may be heard, there will be a public hearing, if requested, or if objection is filed.

This Application is assigned File No. _____

Initial review of information submitted indicates the well is, is not eligible for certification as claimed under the Natural Gas Policy Act (NGPA). A review of this evidence and any additional evidence will be made at the time appointed for a public hearing or as soon thereafter as the matter may be heard.

Unless objections are timely filed or a request for a hearing is made within fifteen (15) days, a hearing will not be held except on ex parte motion of the department and the matter will proceed to determination.

WEST VIRGINIA DEPARTMENT OF MINES

JAN 23 1984

Director

By _____
Title _____

received by _____
Jurisdictional Agency

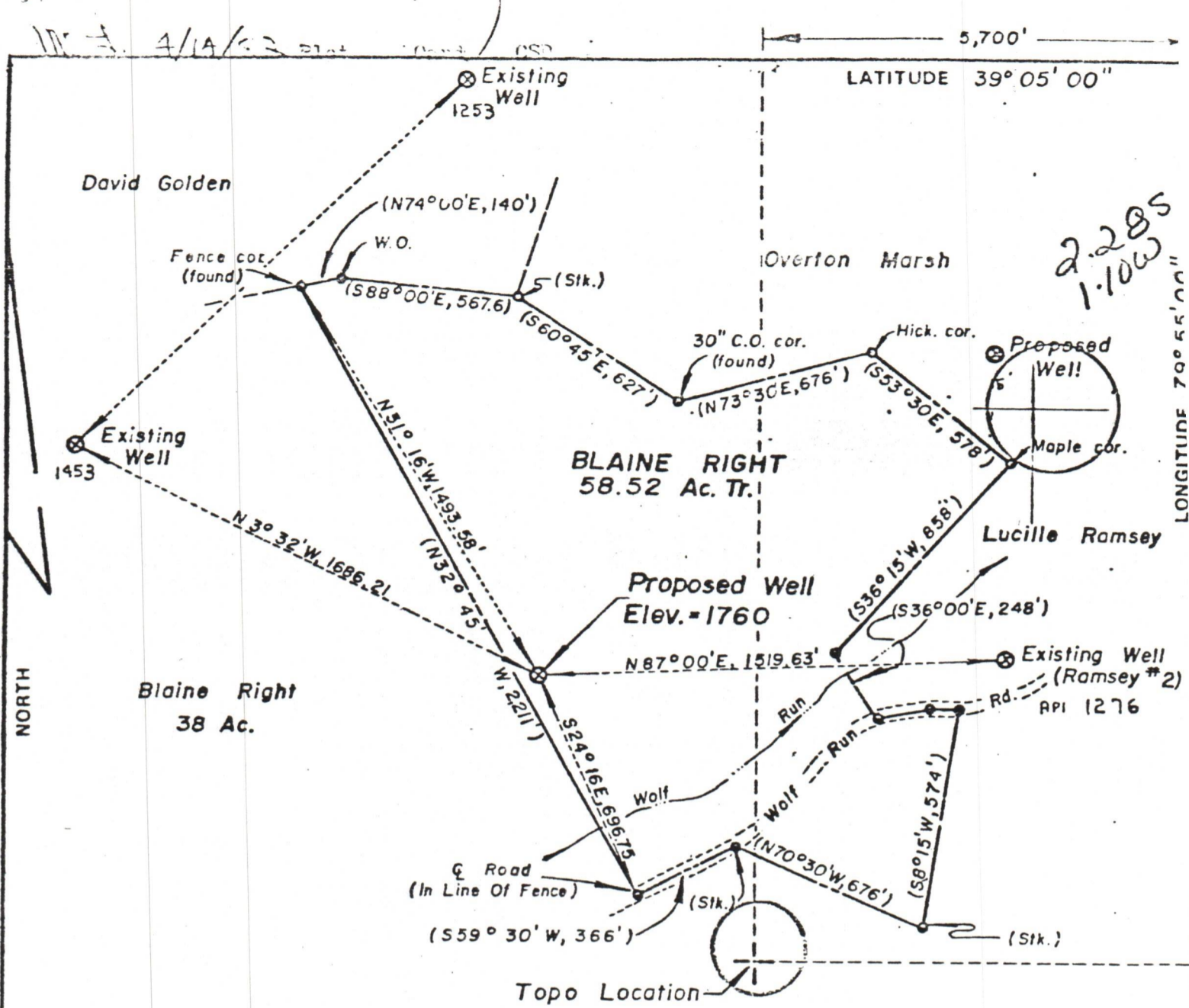

2.285
1.10W

Eastern Intermountain Energy Ltd.
 P.O. Box 2683
 Charleston, W. Va. 25530

Note: Calls In (Parenthesis) Are Deed Calls.

FILE NO. _____
 DRAWING NO. _____
 SCALE 1" = 500 Ft.
 MINIMUM DEGREE OF ACCURACY 1 in 1500
 PROVEN SOURCE OF ELEVATION USGS B.M. W.Va. Sec. Rt. 44, 1880, USGS Belington Quad

I THE UNDERSIGNED, HEREBY CERTIFY THAT THIS PLAT IS CORRECT TO THE BEST OF MY KNOWLEDGE AND BELIEF AND SHOWS ALL THE INFORMATION REQUIRED BY LAW AND THE REGULATIONS ISSUED AND PRESCRIBED BY THE DEPARTMENT OF MINES.
 (SIGNED) _____
 R.P.E. 5953 L.L.S. 500

PLACE SEAL HERE

(-) DENOTES LOCATION OF WELL ON UNITED STATES TOPOGRAPHIC MAPS
 FORM IV 6 (878)



DATE March 16 19 82
 OPERATOR'S WELL NO RIGHT 1
 API WELL NO 47 - Barbour - 1761
 STATE COUNTY PERMIT

STATE OF WEST VIRGINIA
 DEPARTMENT OF MINES
 OIL AND GAS DIVISION

WELL TYPE OIL ___ GAS X LIQUID INJECTION ___ WASTE DISPOSAL ___
 (IF "GAS,") PRODUCTION ___ STORAGE ___ DEEP X SHALLOW ___
 LOCATION ELEVATION 1760 WATERSHED Wolf Run
 DISTRICT Barker COUNTY Barbour
 QUADRANGLE Belington 4 15 SW
 SURFACE OWNER Blaine Right ACREAGE 58.52
 OIL & GAS ROYALTY OWNER Blaine Right LEASE ACREAGE 58.52
 LEASE NO. _____

PROPOSED WORK: DRILL X CONVERT ___ DRILL DEEPER ___ REDRILL ___ FRACTURE OR STIMULATE ___ PLUG OFF OLD FORMATION ___ PERFORATE NEW FORMATION ___ OTHER PHYSICAL CHANGE IN WELL (SPECIFY) _____

PLUG AND ABANDON ___ CLEAN OUT AND REPLUG ___
 TARGET FORMATION Haverty ESTIMATED DEPTH 5500

1982