

# RICOTTILLI LEASE 142 ACRES± WELL NO. PR #1

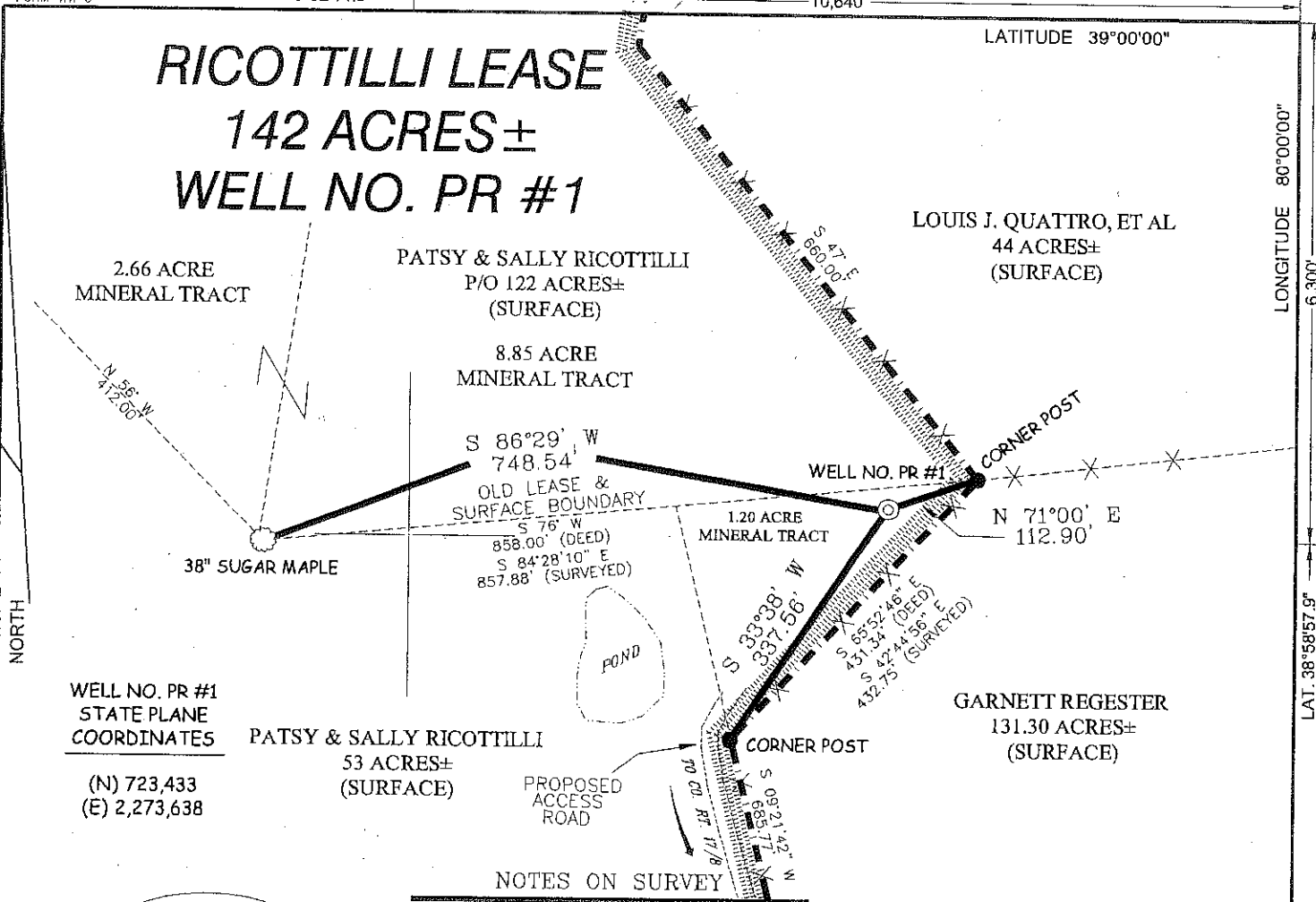

WELL NO. PR #1  
STATE PLANE  
COORDINATES  
(N) 723,433  
(E) 2,273,638

PATSY & SALLY RICOTTILLI  
53 ACRES±  
(SURFACE)

### NOTES ON SURVEY

1. TIES TO CORNER REFERENCES ARE BASED ON MAGNETIC NORTH 09/07/05.
2. LEASE BOUNDARY SHOWN HEREON TAKEN FROM DEED BOOK 322 PAGE 414 AND A PLAT DATED 04/12/74 AS PREPARED BY R. OSTRANDER, LLS. FOR A.P.I. NO. 47-001-1146.
3. SURFACE OWNER AND ADJOINER INFORMATION TAKEN FROM THE ASSESSOR AND COUNTY CLERK RECORDS OF BARBOUR COUNTY IN SEPTEMBER, 2005.
4. WELL LAT./LONG. (NAD'27) ESTABLISHED BY DGPS(SUBMETER MAPPING GRADE).
5. IT APPEARS THAT THE SUBJECT WELL IS LOCATED ON OR NEAR AN INTERIOR MINERAL BOUNDARY BETWEEN 8 ACRES (DEED BOOK 118 PAGE 137) & 1.2 ACRES (DEED BOOK 323 PAGE 98). SLS RECOMMENDS VERIFICATION THAT BOTH TRACTS ARE PROPERLY TITLED (LEASED) TO R&B PETROLEUM FOR DEVELOPMENT.

### REFERENCES

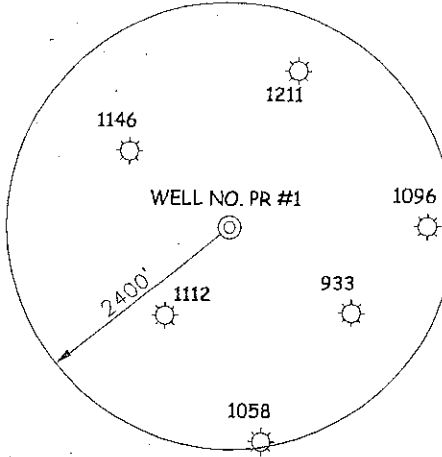
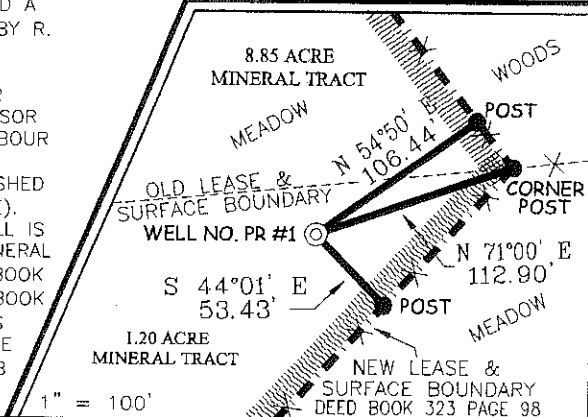

I THE UNDERSIGNED, HEREBY CERTIFY THAT THIS PLAT IS CORRECT TO THE BEST OF MY KNOWLEDGE AND BELIEF AND SHOWS ALL THE INFORMATION REQUIRED BY LAW AND THE REGULATIONS ISSUED AND PRESCRIBED BY THE DIVISION OF ENVIRONMENTAL PROTECTION

P.S. 677 *Gregory A. Smith*

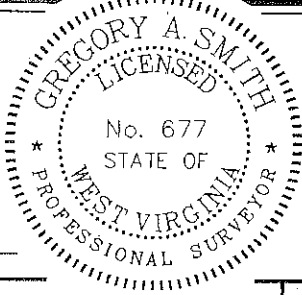

(+) DENOTES LOCATION OF WELL ON UNITED STATES TOPOGRAPHIC MAPS.  
DATE SEPTEMBER 9, 20 05  
OPERATORS WELL NO. PR #1  
API WELL NO. 47-001-02805  
STATE COUNTY PERMIT

**CANCELLED**

STATE OF WEST VIRGINIA  
DIVISION OF ENVIRONMENTAL PROTECTION  
OFFICE OF OIL AND GAS



MINIMUM DEGREE OF ACCURACY 1/200 FILE NO. 1020AP1 (194-38)  
PROVEN SOURCE OF ELEVATION DGPS (SUBMETER MAPPING GRADE) SCALE 1" = 200'

WELL TYPE: OIL  GAS  LIQUID INJECTION  WASTE DISPOSAL  IF "GAS" PRODUCTION  STORAGE  DEEP  SHALLOW

LOCATION: ELEVATION 2,318' WATERSHED TRIBUTARY OF MIDDLE FORK RIVER  
DISTRICT VALLEY COUNTY BARBOUR QUADRANGLE ELLAMORE 7.5'

SURFACE OWNER PATSY & SALLY RICOTTILLI ACREAGE 122±  
ROYALTY OWNER PATSY & SALLY RICOTTILLI (SEE NOTE 5) LEASE ACREAGE 8.85 & 1.20 OF 142±

PROPOSED WORK: LEASE NO. \_\_\_\_\_  
DRILL  CONVERT  DRILL DEEPER  REDRILL  FRACTURE OR STIMULATE  PLUG OFF OLD FORMATION   
PERFORATE NEW FORMATION  PLUG AND ABANDON  CLEAN OUT AND REPLUG  OTHER

PHYSICAL CHANGE IN WELL (SPECIFY) \_\_\_\_\_ TARGET FORMATION ALEXANDER  
ESTIMATED DEPTH 5,500'

WELL OPERATOR R & B PETROLEUM, INC. DESIGNATED AGENT STAN LOWTHER  
ADDRESS 50 MAIN STREET ADDRESS P.O. BOX 667  
WHITE PLAINS, NY 10606 BUCKHANNON, WV 25201

COUNTY NAME PERMIT

10/05/2012