

## NOTES ON SURVEY

1. TIES TO WELLS, CORNERS AND REFERENCES ARE BASED ON GRID NORTH FOR THE WV STATE PLANE COORDINATE SYSTEM NORTH ZONE NAD '27.
2. SURFACE BOUNDARY SHOWN HEREON TAKEN FROM DEED BOOK 363 PAGE 282.
3. SURFACE OWNER AND ADJOINER INFORMATION TAKEN FROM THE ASSESSOR AND COUNTY CLERK RECORDS OF BARBOUR COUNTY IN JULY, 2005.
4. WELL LAT./LONG. (NAD'27) ESTABLISHED BY DGPS (SURVEY GRADE).

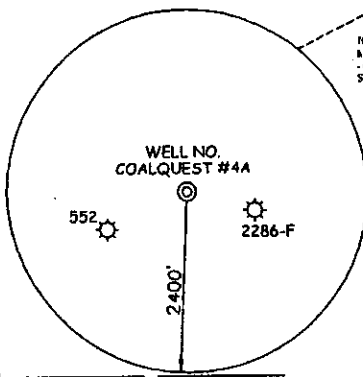

## REFERENCES

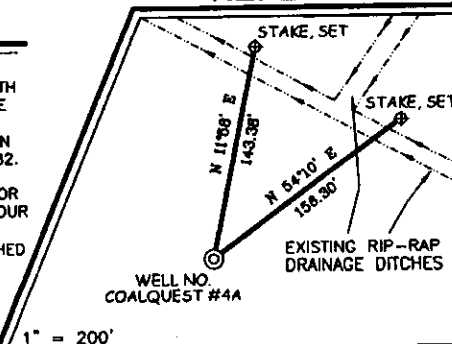

I THE UNDERSIGNED, HEREBY CERTIFY THAT  
THIS PLAT IS CORRECT TO THE BEST OF MY  
KNOWLEDGE AND BELIEF AND SHOWS ALL  
THE INFORMATION REQUIRED BY LAW AND  
THE REGULATIONS ISSUED AND PRESCRIBED  
BY THE DIVISION OF ENVIRONMENTAL PROTECTION.

P.S.  
677

Gregory A. Smith

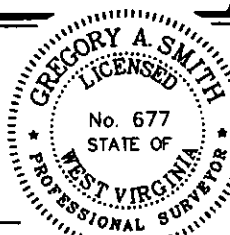

(+) DENOTES LOCATION OF WELL ON UNITED STATES TOPOGRAPHIC MAPS.

DATE OCTOBER 30, 20 06

OPERATORS WELL NO COALQUEST #4A

OPERATORS WELL NO. COALQUEST #4A

API  
WELL  
NO. 47 - 001 - 02837

STATE COUNTY PERMIT

REVISÉ

MINIMUM DEGREE	FILE NO	5773P4A (219-17)
----------------	---------	------------------

OF ACCURACY 1 / 2500 FILE NO.                       
SCALE 1" = 1,000'

PROVEN SOURCE  
OF ELEVATION      DGPS (SURVEY GRADE)

STATE OF WEST VIRGINIA  
DIVISION OF ENVIRONMENTAL PROTECTION  
OFFICE OF OIL AND GAS



WELL TYPE	CBM GAS	LIQUID INJECTION	WASTE DISPOSAL	IF "GAS" PRODUCTION	X STORAGE	DEEP	SHALLOW	X
-----------	---------	------------------	----------------	---------------------	-----------	------	---------	---

LOCATION: SIMPSON CREEK

ELEVATION 1,230' WATERSHED SIMPSON CREEK

DISTRICT PLEASANT COUNTY BARBOUR QUADRANGLE BROWNTON 75  
237.68 OF 470.16 ACRES+

SURFACE OWNER BECKWITH LUMBER COMPANY, INC. ACREAGE 237.66 OF 470.10 ACRES

ROYALTY OWNER REFER TO APPLICATION LEASE ACREAGE 470.16 ACRES

LEASE NO. \_\_\_\_\_

PROPOSED WORK: DRILL Y CONVERT DRILL DEEPER REDRILL FRACTURE OR STIMULATE X PLUG OFF OLD

DRILL   A   CONVERT        DRILL DEEPER        REDRILL        FRACTURE STIMULATION         
 REPERFORATE        REPERFORATE NEW FORMATION        PLUG AND ABANDON        CLEAN OUT AND REPLUG        OTHER       

FORMATION \_\_\_\_\_ PERFORATE NEW FORMATION \_\_\_\_\_ PLUG AND ABANDON \_\_\_\_\_ CLEAN OUT AND RE-LOG \_\_\_\_\_

PHYSICAL CHANGE IN WELL (SPECIFY)	TARGET FORMATION	START & STOP DEPTHS
		800'

ESTIMATED DEPTH 500

03/

WELL OPERATOR CDX GAS, LLC. DESIGNATED AGENT JOSEPH T. ANTON  
16 BOWDOEN DRIVE

ADDRESS 12 ROUSCH DRIVE ADDRESS 12 ROUSCH DRIVE  
NEEDHAM HILLS, MASS 02464

MORGANTOWN, WV 26501

03/21/2025

WW-7  
8-30-06



West Virginia Department of Environmental Protection  
Office of Oil and Gas

**WELL LOCATION FORM: GPS**

API: 47-001-02835 WELL NO.:                      COAL QUEST #7

FARM NAME: Beckwith Lumber Company

RESPONSIBLE PARTY NAME: Arch Reclamation Services LLC

COUNTY: Barbour DISTRICT: Pleasant

QUADRANGLE: Brownton

SURFACE OWNER: Beckwith Lumber Company, Inc.

ROYALTY OWNER: Beckwith Lumber Company, Inc.

UTM GPS NORTHING: 4342723

UTM GPS EASTING: 575366 GPS ELEVATION: 1227.02'

The Responsible Party named above has chosen to submit GPS coordinates in lieu of preparing a new well location plat for a plugging permit or assigned API number on the above well. The Office of Oil and Gas will not accept GPS coordinates that do not meet the following requirements:

1. Datum: NAD 1983, Zone: 17 North, Coordinate Units: meters, Altitude: height above mean sea level (MSL) – meters.
2. Accuracy to Datum – 3.05 meters
3. Data Collection Method:

Survey grade GPS ☒ : Post Processed Differential ☐

Real-Time Differential ☒

Mapping Grade GPS ☐ : Post Processed Differential ☐

Real-Time Differential ☐

4. **Letter size copy of the topography map showing the well location.**

I the undersigned, hereby certify this data is correct to the best of my knowledge and belief and shows all the information required by law and the regulations issued and prescribed by the Office of Oil and Gas.

Signature

Power of Attorney

Title

February 27, 2025

Date **03/21/2025**