

# GODWIN LEASE 63.50 ACRES ± WELL NO. 3

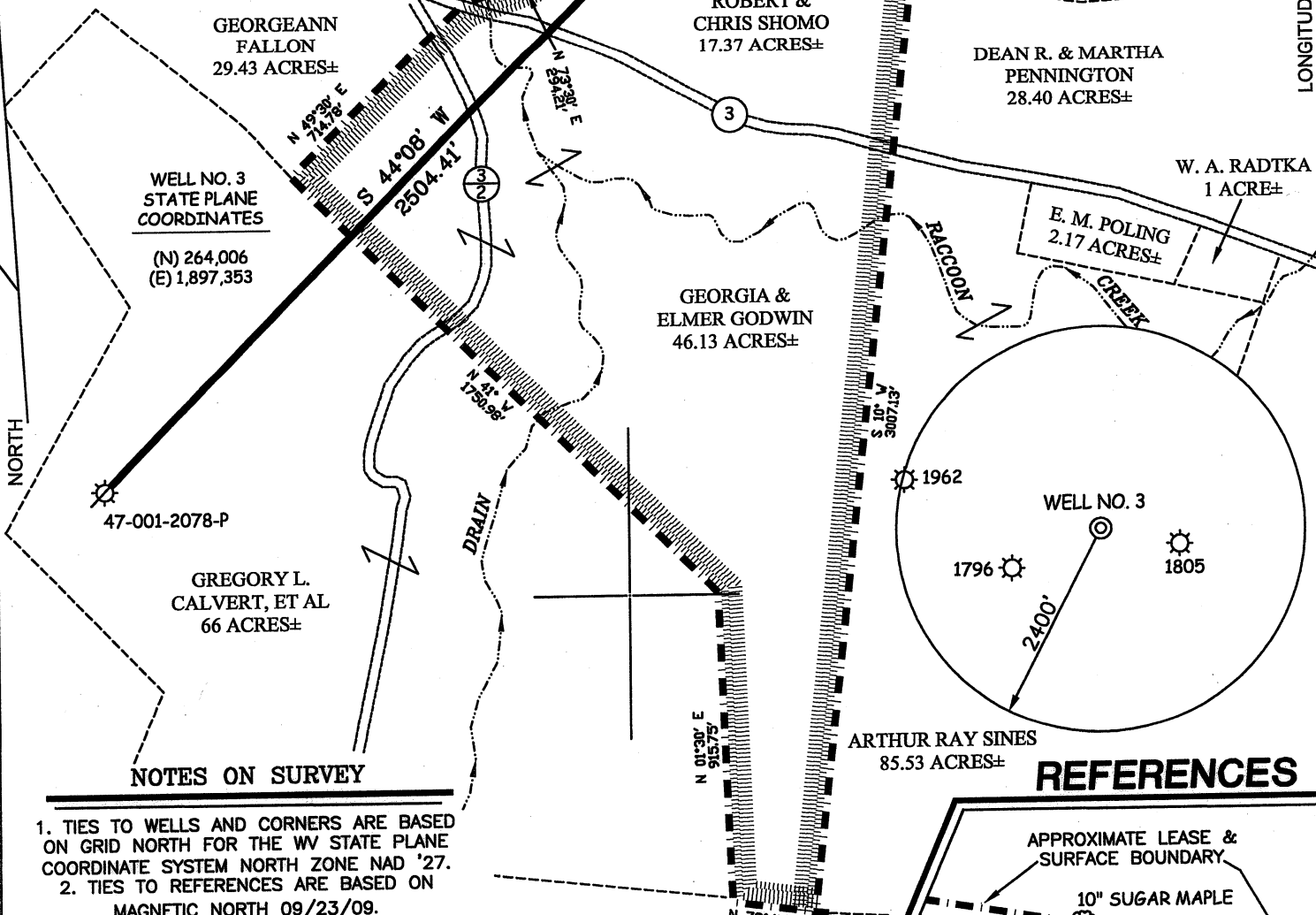

WELL NO. 3  
STATE PLANE  
COORDINATES  
(N) 264,006  
(E) 1,897,353

### NOTES ON SURVEY

1. TIES TO WELLS AND CORNERS ARE BASED ON GRID NORTH FOR THE WV STATE PLANE COORDINATE SYSTEM NORTH ZONE NAD '27.
2. TIES TO REFERENCES ARE BASED ON MAGNETIC NORTH 09/23/09.
3. LEASE BOUNDARY SHOWN HEREON TAKEN FROM DEED BOOK 51 PAGE 277, DEED BOOK 429 PAGE 72 & DEED BOOK 388 PAGE 169.
4. SURFACE OWNER AND ADJOINER INFORMATION TAKEN FROM THE ASSESSOR AND COUNTY CLERK RECORDS OF BARBOUR COUNTY IN JULY, 2009.
5. WELL LAT./LONG. (NAD'27) ESTABLISHED BY DGPS(SUBMETER MAPPING GRADE).

### REFERENCES

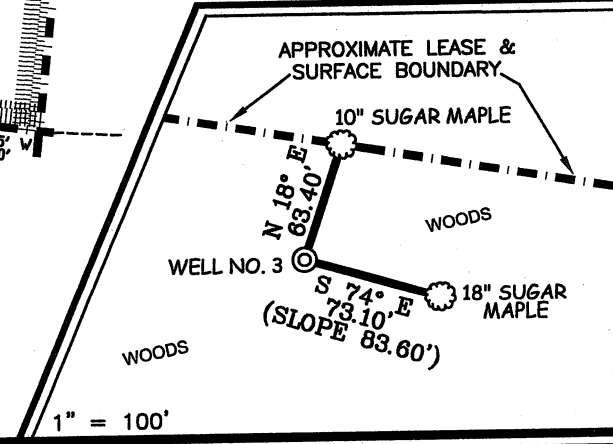

I THE UNDERSIGNED, HEREBY CERTIFY THAT THIS PLAT IS CORRECT TO THE BEST OF MY KNOWLEDGE AND BELIEF AND SHOWS ALL THE INFORMATION REQUIRED BY LAW AND THE REGULATIONS ISSUED AND PRESCRIBED BY THE DIVISION OF ENVIRONMENTAL PROTECTION.

P.S.  
677

*Gregory A. Smith*

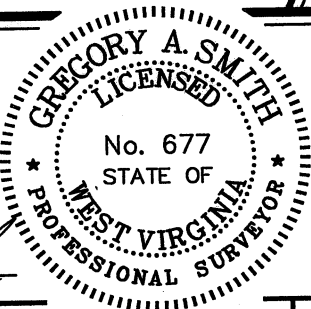

(+) DENOTES LOCATION OF WELL ON UNITED STATES TOPOGRAPHIC MAPS.  
DATE SEPTEMBER 28, 20 09  
OPERATORS WELL NO. GODWIN #3  
API WELL NO. 47 - 001 - 03093  
STATE COUNTY PERMIT

**CANCELLED**

MINIMUM DEGREE OF ACCURACY 1 / 200 FILE NO. 7192P3ALT (287-21)  
PROVEN SOURCE OF ELEVATION DGPS (SUBMETER MAPPING GRADE) SCALE 1" = 500'

STATE OF WEST VIRGINIA  
DIVISION OF ENVIRONMENTAL PROTECTION  
OFFICE OF OIL AND GAS



WELL TYPE: OIL  GAS  LIQUID INJECTION  WASTE DISPOSAL  IF "GAS" PRODUCTION  STORAGE  DEEP  SHALLOW

LOCATION: ELEVATION 1,687' WATERSHED RACCOON CREEK  
DISTRICT COVE COUNTY BARBOUR QUADRANGLE COLEBANK 7.5'

SURFACE OWNER ROBERT & CHRIS SHOMO ACREAGE 17.37±  
ROYALTY OWNER GEORGIA & ELMER GODWIN LEASE ACREAGE 63.50±

PROPOSED WORK: DRILL  CONVERT  DRILL DEEPER  REDRILL  FRACTURE OR STIMULATE  PLUG OFF OLD   
FORMATION  PERFORATE NEW FORMATION  PLUG AND ABANDON  CLEAN OUT AND REPLUG  OTHER

PHYSICAL CHANGE IN WELL (SPECIFY) \_\_\_\_\_ TARGET FORMATION ELK  
ESTIMATED DEPTH 5,990'

WELL OPERATOR TEXAS KEYSTONE INC. DESIGNATED AGENT JON FARMER  
ADDRESS 560 EPSILON DR. PITTSBURGH, PA 15238 ADDRESS 139-B KILGORE ROAD SCOTT DEPOT, WV 25560