

MARK D. & LISA P. BALL  
51 ACRES±

GREGORY L. CALVERT, ET AL  
66 ACRES±

GEORGIA VA. & ELMER GODWIN  
46.13 ACRES±

ARTHUR R. SINES  
85.53 ACRES±

PAUL D. & ERICA D. HALLER  
58 ACRES±

DAVID P. SHELTON, ET AL  
116 ACRES±

WELL NO. 3

BOUNDARY RUNS WITH CO. RT. 3/2 IN THIS AREA

1/2" REBAR, FOUND

DAVID L. & MARY E. TINCHER  
45 ACRES±

J. GLENN MOORE, ET UX  
5 ACRES±

LEOTA R. O'NEAL  
47 ACRES±

WELL NO. 3 STATE PLANE COORDINATES

(N) 260,677  
(E) 1,896,714

# TINCHER LEASE 45 OF 91.4 ACRES± WELL NO. 3

## REFERENCES

### NOTES ON SURVEY

1. TIES TO WELLS AND CORNERS ARE BASED ON GRID NORTH FOR THE WV STATE PLANE COORDINATE SYSTEM NORTH ZONE NAD '27.
2. TIES TO REFERENCES ARE BASED ON MAGNETIC NORTH 09/23/09.
3. LEASE BOUNDARY SHOWN HEREON TAKEN FROM DEED BOOK 54 PAGE 06.
4. SURFACE OWNER AND ADJOINER INFORMATION TAKEN FROM THE ASSESSOR AND COUNTY CLERK RECORDS OF BARBOUR COUNTY IN JULY, 2009.
5. WELL LAT./LONG. (NAD'27) ESTABLISHED BY DGPS(SUBMETER MAPPING GRADE).

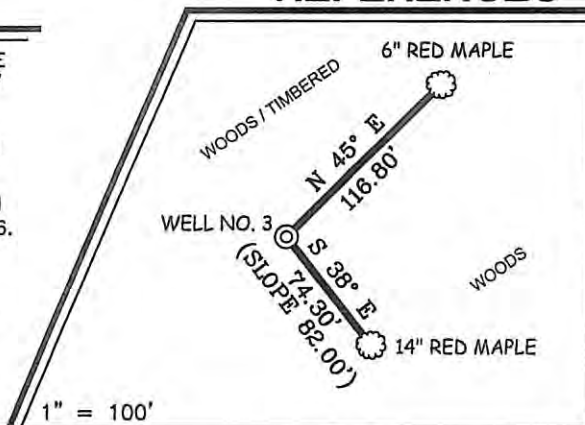
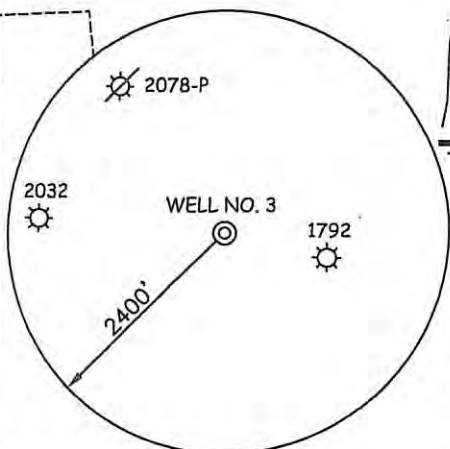

I THE UNDERSIGNED, HEREBY CERTIFY THAT THIS PLAT IS CORRECT TO THE BEST OF MY KNOWLEDGE AND BELIEF AND SHOWS ALL THE INFORMATION REQUIRED BY LAW AND THE REGULATIONS ISSUED AND PRESCRIBED BY THE DIVISION OF ENVIRONMENTAL PROTECTION.

P.S. 677 *Gregory A. Smith*



(+) DENOTES LOCATION OF WELL ON UNITED STATES TOPOGRAPHIC MAPS.  
 DATE SEPTEMBER 28, 20 09  
 OPERATORS WELL NO. TINCHER #3  
 API WELL NO. 47 - 001 - 03096  
 STATE COUNTY PERMIT

MINIMUM DEGREE OF ACCURACY 1/200 FILE NO. 7191P3 (287-26)  
 PROVEN SOURCE OF ELEVATION DGPS (SUBMETER MAPPING GRADE) SCALE 1" = 500'

**CANCELLED**  
 STATE OF WEST VIRGINIA  
 DIVISION OF ENVIRONMENTAL PROTECTION  
 OFFICE OF OIL AND GAS

WELL TYPE: OIL  GAS  LIQUID INJECTION  WASTE DISPOSAL  IF "GAS" PRODUCTION  STORAGE  DEEP  SHALLOW

LOCATION: ELEVATION 1,770' WATERSHED TRIBUTARY OF RACCOON CREEK  
 DISTRICT COVE COUNTY BARBOUR QUADRANGLE COLEBANK 7.5'

SURFACE OWNER DAVID L. & MARY E. TINCHER ACREAGE 45±  
 ROYALTY OWNER DAVID L. & MARY E. TINCHER LEASE ACREAGE 45 OF 91.4±

PROPOSED WORK: LEASE NO. \_\_\_\_\_  
 DRILL  CONVERT  DRILL DEEPER  REDRILL  FRACTURE OR STIMULATE  PLUG OFF OLD FORMATION  PERFORATE NEW FORMATION  PLUG AND ABANDON  CLEAN OUT AND REPLUG  OTHER \_\_\_\_\_

PHYSICAL CHANGE IN WELL (SPECIFY) \_\_\_\_\_ TARGET FORMATION ELK  
 ESTIMATED DEPTH 6,080'

WELL OPERATOR TEXAS KEYSTONE INC. DESIGNATED AGENT JON FARMER  
 ADDRESS 560 EPSILON DR. PITTSBURGH, PA 15238 ADDRESS 139-B KILGORE ROAD SCOTT DEPOT, WV 25560