

4,816' to Bottom Hole

2,227' to Top Hole

LATITUDE 39 - 10 - 00

LONGITUDE 80 - 12 - 30

9,270' to Bottom Hole

10,698' to Top Hole

TM	Parcel	Surface Owner	DB/PG	Acres
1	05 7	Cecil & Norma Coleman	345/129	2.62
2	05 8.1	Pamela S. Frashuer	412/352	
3	05 12	Kyle Criss	199/315	
4	05 13	Robert & Vera Lowther	230/01	1
5	05 14	Jeremy & Lydia Simons	401/554	5
6	05 22 & 23	Elmer J. Cross	384/595	1.18
7	05 24	Cecil & Norma Coleman	353/617	
8	05 30	Greg & Jackie Godfrey	356/470	3.21
9	05 52	Cecil Spencer, et al	385/89	1
10	05 54	A.M. Ward	247/525	90 rds
11	06 05	Cecil & Norma Coleman	353/617	
12	05 03	Aquilla C. Ward	286/597	9.25

XTO Energy, Inc.
Ward
Well No. 2241

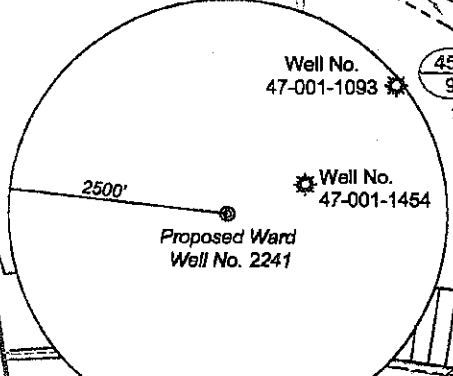

Scale: 1" = 2000'

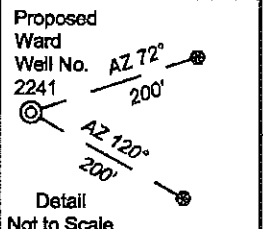

Detail Not to Scale

Notes:
Well No. 2241 Top Hole coordinates are
N: 232907.45 Latitude: 39°08'14.09"
E: 1796935.34 Longitude: 80°12'57.19"
Bottom Hole coordinates are
N: 234335.87 Latitude: 39°08'28.00"
E: 1794346.82 Longitude: 80°13'30.19"
West Virginia Coordinate System of 1927,
North Zone based upon
Differential GPS Measurements.
Plat orientation and corner and well references
are based upon the grid north meridian.
Well location references are based upon the
magnetic meridian.

- Legend**
- ⊙ Proposed gas well
 - Found corner, as noted
 - Surface boundary (approximate)
 - - - Interior surface tracts (approx.)
 - - - Unit Boundary

(⊙) Denotes location of well on United States topographic maps



I, the undersigned, hereby certify that this plat is correct to the best of my knowledge and belief and shows all the information required by law and the regulations issued and prescribed by the Department of Environmental Protection.

[Signature]
P.S. 2070

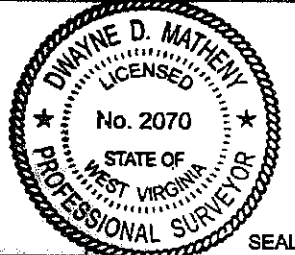

FILE NO: 105-10-U-09
DRAWING NO: 105-09 No. 2241
SCALE: 1" = 1000'
MINIMUM DEGREE OF ACCURACY: 1:2500
PROVEN SOURCE OF ELEVATION: CORS Waynesburg, PA

STATE OF WEST VIRGINIA
DEPARTMENT OF ENVIRONMENTAL PROTECTION
OFFICE OF OIL AND GAS

DATE: September 24, 2009
OPERATOR'S WELL NO. Ward #2241
API WELL NO:
47 - 001 - 3104 F
STATE COUNTY PERMIT

WELL TYPE: OIL GAS LIQUID INJECTION WASTE DISPOSAL
(IF GAS) PRODUCTION: STORAGE DEEP SHALLOW
LOCATION: ELEVATION: 1284' WATERSHED: Gnaty Creek & Peeltree Run
QUADRANGLE: Brownton DISTRICT: Union COUNTY: Barbour
SURFACE OWNER: A.M. & Jean W. Ward; Elmer J. Cross; Cecil Spencer, et al ACREAGE: 435; 1.18; 1
OIL AND GAS ROYALTY OWNER: Aquilla C. & Trudy D. Ward LEASE NO: L-1702 ACREAGE: 433.4
PROPOSED WORK: DRILL CONVERT DRILL DEEPER FRACTURE OR STIMULATE PLUG OFF OLD FORMATION
 PERFORATE NEW FORMATION OTHER PHYSICAL CHANGE IN WELL (SPECIFY)
 PLUG AND ABANDON CLEAN OUT AND REPLUG TARGET FORMATION: Marcellus Shale ESTIMATED DEPTH: 9,850' AD 7,100' TD

WELL OPERATOR: XTO Energy, Inc. DESIGNATED AGENT: Gary Beal
ADDRESS: 600 East Exchange Ave. ADDRESS: P.O. Box 1008
Fortworth, Texas 76101 Jane Lew, West Virginia 26385

09/14/2012

1-3104

Topo Quad: Brownton 7.5' Scale: 1" = 2000'

County: Barbour Date: June 14, 2012

District: Union Project No: 105-09

WATER

PROPOSED XTO ENERGY WELL NO. 2241H

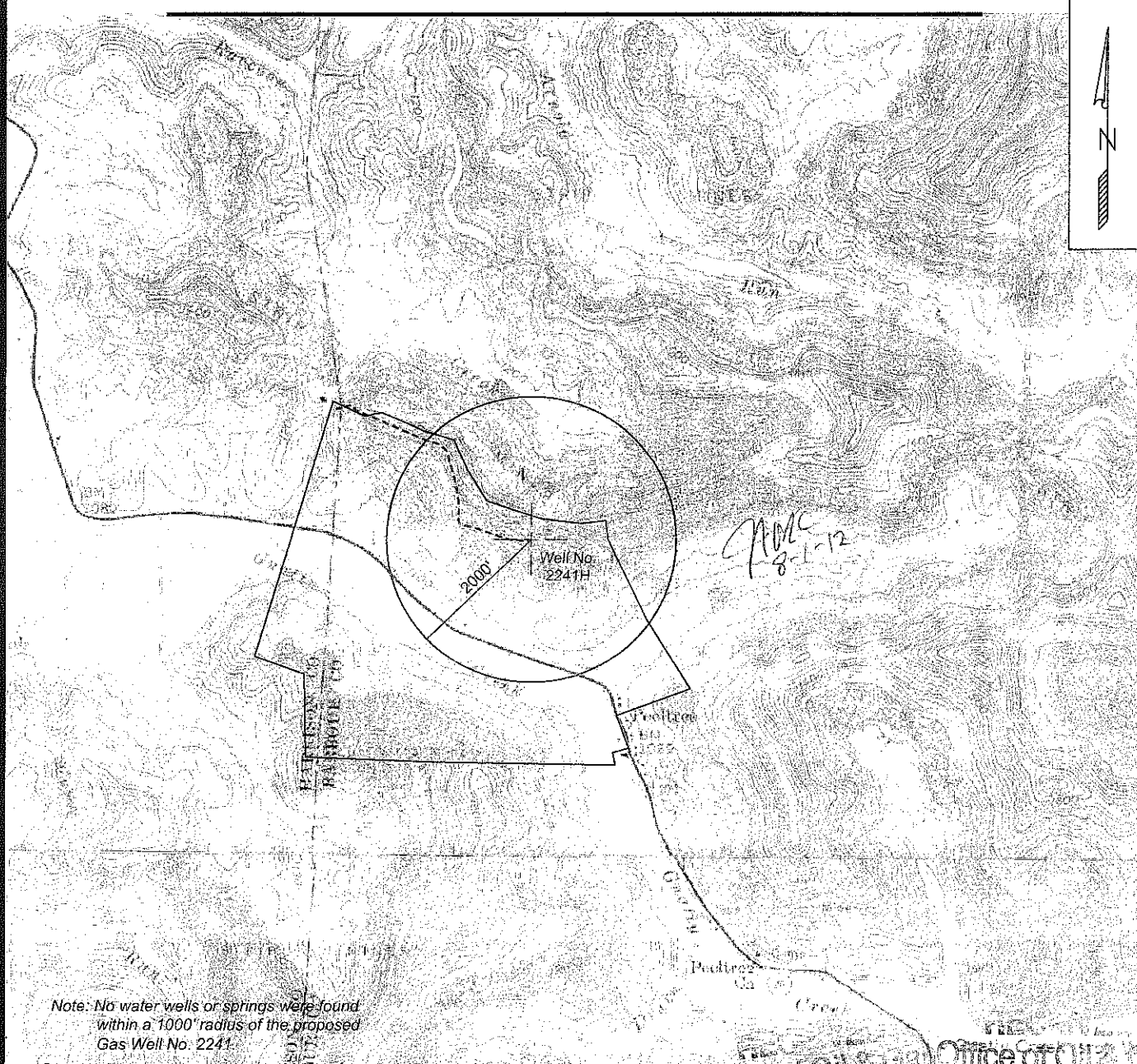

Note: No water wells or springs were found within a 1000' radius of the proposed Gas Well No. 2241H



SURVEYING AND MAPPING SERVICES PERFORMED BY:
ALLEGHENY SURVEYS, INC.

P.O. Box 438
Birch River, WV 26610
PH: (304) 649-8606
FAX: (304) 649-8608

1-800-482-8606

172 Thompson Drive
Bridgeport, WV 26330
PH: (304) 848-5035
FAX: (304) 848-5037

PREPARED FOR:

AUG 02 2012
XTO Energy, Inc.

Department of Environmental Control
P.O. BOX 1008
JANE LEW, WEST VIRGINIA 26385