

7,570'

LATITUDE 39° 15' 00"

# W. ROGERS LEASE 165 ACRES± WELL NO. 2

WELL NO. 2  
STATE PLANE COORDINATES  
NORTH ZONE (NAD '27)

N. 270,120  
E. 1,886,197

LAT=(N) 39.24094  
LONG=(W) 79.90180

UTM (NAD'83)  
N. 4,344,100  
E. 594,791

LONGITUDE 79° 52' 30"

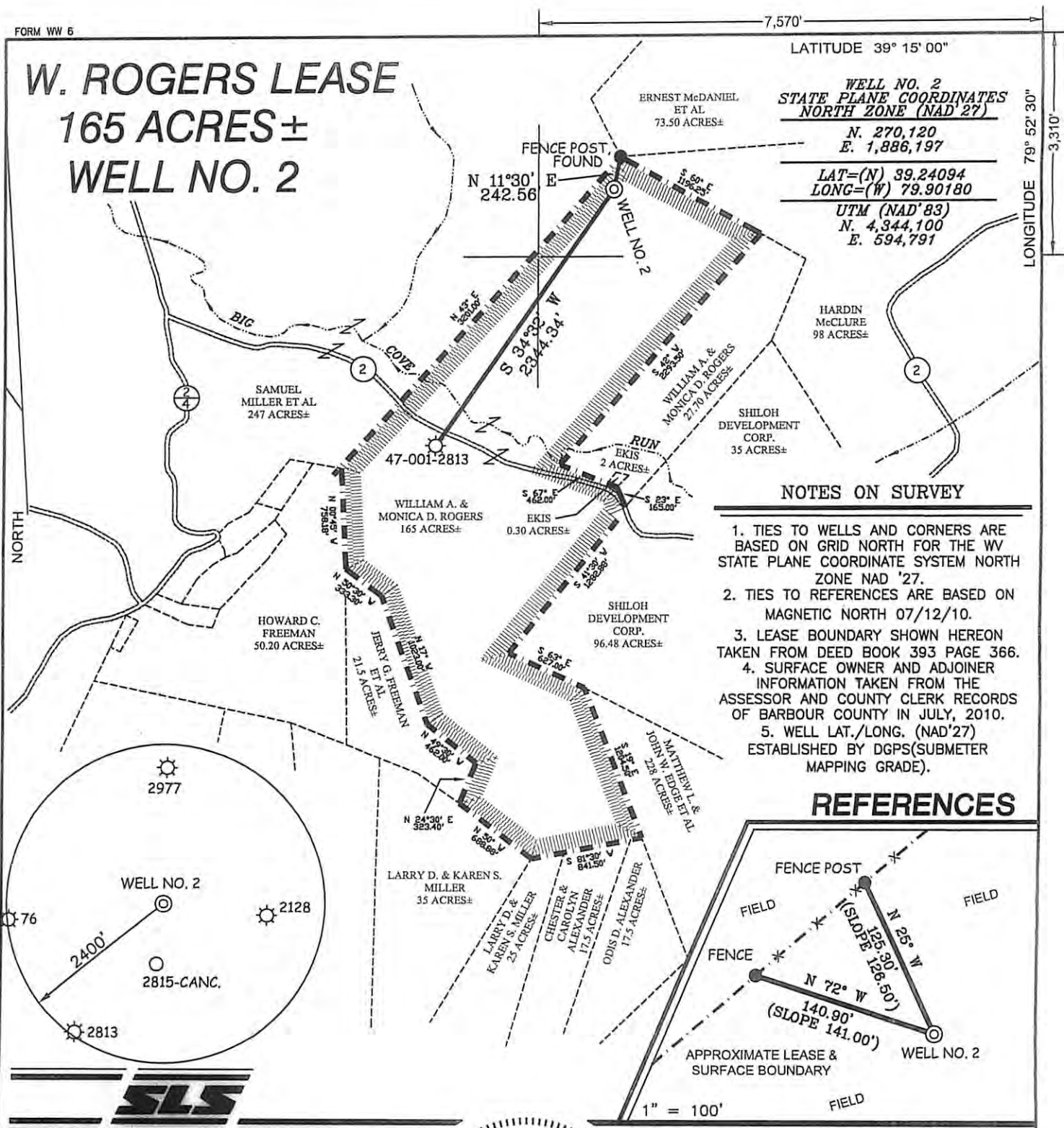

### NOTES ON SURVEY

1. TIES TO WELLS AND CORNERS ARE BASED ON GRID NORTH FOR THE WV STATE PLANE COORDINATE SYSTEM NORTH ZONE NAD '27.
2. TIES TO REFERENCES ARE BASED ON MAGNETIC NORTH 07/12/10.
3. LEASE BOUNDARY SHOWN HEREON TAKEN FROM DEED BOOK 393 PAGE 366.
4. SURFACE OWNER AND ADJOINER INFORMATION TAKEN FROM THE ASSESSOR AND COUNTY CLERK RECORDS OF BARBOUR COUNTY IN JULY, 2010.
5. WELL LAT./LONG. (NAD'27) ESTABLISHED BY DGPS(SUBMETER MAPPING GRADE).

### REFERENCES

(+) DENOTES LOCATION OF WELL ON UNITED STATES TOPOGRAPHIC MAPS.

DATE JULY 14, 20 10

OPERATORS WELL NO. W. ROGERS #2

API WELL NO. 47-001-03162

STATE WEST VIRGINIA COUNTY BARBOUR PERMIT 03162

**CANCELLED**

I THE UNDERSIGNED, HEREBY CERTIFY THAT THIS PLAT IS CORRECT TO THE BEST OF MY KNOWLEDGE AND BELIEF AND SHOWS ALL THE INFORMATION REQUIRED BY LAW AND THE REGULATIONS ISSUED AND PRESCRIBED BY THE DIVISION OF ENVIRONMENTAL PROTECTION.

P.S. 677

*Gregory A. Smith*



MINIMUM DEGREE OF ACCURACY 1/200 FILE NO. 7502P2 (303-69)  
 PROVEN SOURCE OF ELEVATION DGPS (SUBMETER MAPPING GRADE) SCALE 1" = 1000'

STATE OF WEST VIRGINIA  
 DIVISION OF ENVIRONMENTAL PROTECTION  
 OFFICE OF OIL AND GAS



WELL TYPE: OIL  GAS  LIQUID INJECTION  WASTE DISPOSAL  IF "GAS" PRODUCTION  STORAGE  DEEP  SHALLOW

LOCATION: ELEVATION 1,566' WATERSHED BIG COVE RUN  
 DISTRICT COVE COUNTY BARBOUR QUADRANGLE NESTORVILLE 7.5'

SURFACE OWNER WILLIAM A. & MONICA D. ROGERS ACREAGE 165±

ROYALTY OWNER WILLIAM A. & MONICA D. ROGERS LEASE ACREAGE 165±

PROPOSED WORK: LEASE NO. \_\_\_\_\_

DRILL  CONVERT  DRILL DEEPER  REDRILL  FRACTURE OR STIMULATE  PLUG OFF OLD

FORMATION  PERFORATE NEW FORMATION  PLUG AND ABANDON  CLEAN OUT AND REPLUG  OTHER

PHYSICAL CHANGE IN WELL (SPECIFY) \_\_\_\_\_ TARGET FORMATION ELK

ESTIMATED DEPTH 5,870'

WELL OPERATOR TEXAS KEYSTONE, INC. DESIGNATED AGENT JON FARMER

ADDRESS 560 EPSILON DRIVE ADDRESS 139-B KILGORE ROAD

PITTSBURGH, PA 15238 SCOTT DEPOT, WV 25560