

DONA QUEEN LEASE 85 ACRES ± WELL NO. 2

LATITUDE 39°15'00"

LONGITUDE 79°50'00"

WE NO. 2
STATE PLANE COORDINATES
NORTH ZONE (NAD '27)

N. 272,337
E. 1,894,710

LAT=(N) 39.24713
LONG=(W) 79.87177

UTM (NAD '83)

N. 4,344,819
E. 597,378

DOROTHY WOLFE
146 ACRES±

DOROTHY WOLFE
12 ACRES±

WILLARD McVICKER,
ET UX
84.82 ACRES±

FENCE POST
(FOUND)

WELL NO. 2

LAURA PRIHODA
(LIFE)
118 ACRES±

DONA QUEEN
(LIFE)
85 ACRES±

JERRY & MARILYN
NEWLON
94.28 ACRES±

JULIAN MARK SAN
85 ACRES±

HOVATTER FAMILY
REV. LIVING
85 ACRES±

NORTH

BIG

COVE

RUN

THERE APPE R TO BE
NO KNOWN PERMT ED
WELLS WITHIN 2,400'.

WELL NO. 2

2400'



NOTES ON SURVEY

1. TIES TO WELLS AND CORNERS ARE BASED ON GRID NORTH FOR THE WV STATE PLANE COORDINATE SYSTEM NORTH ZONE NAD '27.
2. TIES TO REFERENCES ARE BASED ON MAGNETIC NORTH 11-12-09.
3. LEASE BOUNDARY SHOWN HEREON TAKEN FROM DEED BOOK 204 PAGE 114.
4. SURFACE OWNER AND ADJOINER INFORMATION TAKEN FROM THE ASSESSOR AND COUNTY CLERK RECORDS OF BARBOUR COUNTY IN JULY, 2010.
5. WELL LAT./LONG. (NAD'27) ESTABLISHED BY DGPS(SUBMETER MAPPING GRADE).
6. ORIGINAL PLAT DATED 02/15/10 REVISED 11/17/10 TO UPDATE OWNERSHIP & SPOT CIRCLE INFORMATION & ADD UTM COORDINATES ETC.

REFERENCES

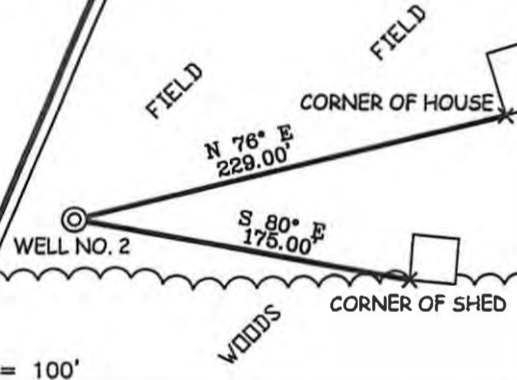

ITHE UNDERSIGNED, HEREBY CERTIFY THAT THIS PLAT IS CORRECT TO THE BEST OF MY KNOWLEDGE AND BELIEF AND SHOWS ALL THE INFORMATION REQUIRED BY L W AND THE REGULATIONS ISSUED AND PRESCRIBED BY THE DIVISION OF ENVIRONMENTAL PROTECTION.

P.S.
677

Gregory A. Smith



(+) DENOTES LOCATION OF WELL ON UNITED STATES TOPOGRAPHIC MAPS.
 DATE NOVEMBER 17, 20 10
 OPERATORS WELL NO. DONA QUEEN NO. 2
 API WELL NO. 47-001-03199
 STATE COUNTY PERMIT CANCELLED

MINIMUM DEGREE OF ACCURACY 1 / 2500 FILE NO. 7348P2R (293-13)
 PROVEN SOURCE OF ELEVATION DGPS (SUBMETER MAPPING GRADE) SCALE 1" = 800'

STATE OF WEST VIRGINIA
 DIVISION OF ENVIRONMENTAL PROTECTION
 OFFICE OF OIL AND GAS



WELL TYPE: OIL GAS LIQUID INJECTION WASTE DISPOSAL IF "GAS" PRODUCTION STORAGE DEEP SHALLOW X

LOCATION: ELEVATION 1,851' WATERSHED BIG COVE RUN
 DISTRICT COVE COUNTY BARBOUR QUADRANGLE COLE BANK 7.5'

SURFACE OWNER DONA QUEEN (LIFE) ACREAGE 85±
 ROYALTY OWNER DONA QUEEN (LIFE) LEASE ACREAGE 85±
 PROPOSED WORK: LEASE NO.

DRILL X CONVERT DRILL DEEPER REDRILL REPAIR OR STIMULATE X PLUG OFF OLD FORMATION PERFORATE NEW FORMATION PLUG AND ABANDON CLEAN OUT AND REPLUG OTHER

PHYSICAL CHANGE IN WELL (SPECIFY) TARGET FORMATION ELK
 ESTIMATED DEPTH 6,160'

WELL OPERATOR TEX S KEYSTONE, INC. DESIGNATED AGENT JON FARMER
 ADDRESS 560 EPSILON DRIVE ADDRESS 139-B KILGORE ROAD
PITTSBURGH, PA 15238 SCOT DEPOT, WV 25560

05/10/2013

COUNTY NAME
PERMIT