

DONA QUEEN LEASE

85 ACRES±

WELL NO. 6

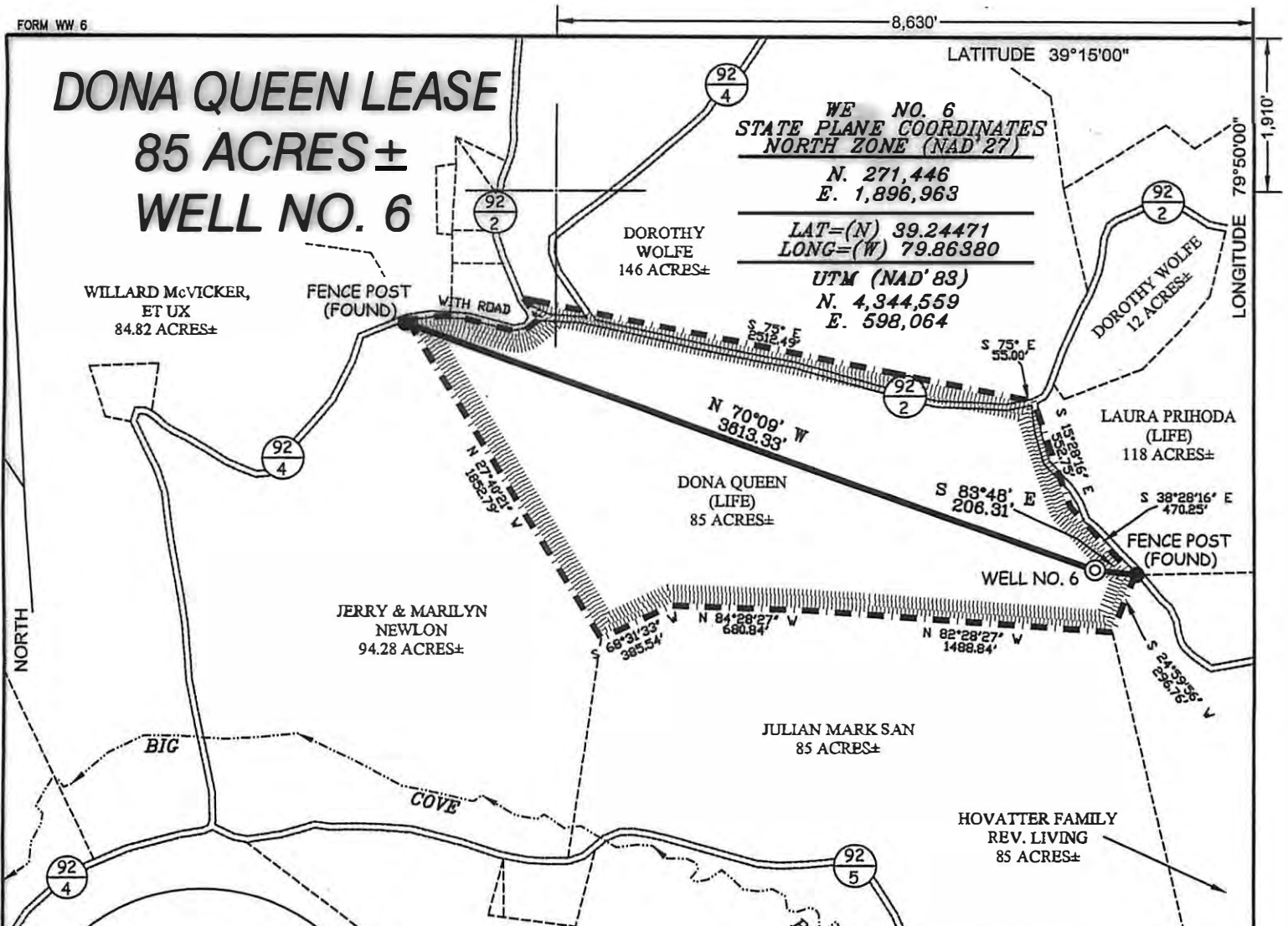

NOTES ON SURVEY

1. TIES TO WELLS AND CORNERS ARE BASED ON GRID NORTH FOR THE WV STATE PLANE COORDINATE SYSTEM NORTH ZONE NAD '27.
2. TIES TO REFERENCES ARE BASED ON MAGNETIC NORTH 11-12-09.
3. LEASE BOUNDARY SHOWN HEREON TAKEN FROM DEED BOOK 204 PAGE 114.
4. SURFACE OWNER AND ADJOINER INFORMATION TAKEN FROM THE ASSESSOR AND COUNTY CLERK RECORDS OF BARBOUR COUNTY IN JULY, 2010.
5. WELL LAT./LONG. (NAD'27) ESTABLISHED BY DGPS(SUBMETER MAPPING GRADE).
6. ORIGINAL PLAT DATED 02/15/10 REVISED 11/17/10 TO UPDATE OWNERSHIP & SPOT CIRCLE INFORMATION & ADD UTM COORDINATES ETC.

REFERENCES

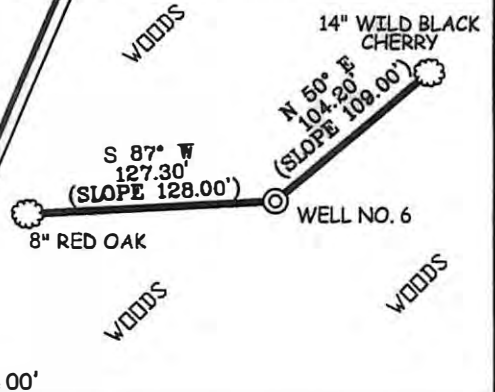

THERE APPEAR TO BE NO KNOWN PERMITTED WELL WITHIN 2,400'.

WELL NO. 6

2,400'



I THE UNDERSIGNED, HEREBY CERTIFY THAT THIS PLAT IS CORRECT TO THE BEST OF MY KNOWLEDGE AND BELIEF AND SHOWS ALL THE INFORMATION REQUIRED BY LAW AND THE REGULATIONS ISSUED AND PRESCRIBED BY THE DIVISION OF ENVIRONMENTAL PROTECTION.

P.S. 677

Gregory A. Smith



(+) DENOTES LOCATION OF WELL ON UNITED STATES TOPOGRAPHIC MAPS.
 DATE NOVEMBER 17, 20 10
 OPERATORS WELL NO. DONA QUEEN NO. 6
 API WELL NO. 47 - 001 - 03203
 STATE COUNTY PERMIT
CANCELLED

MINIMUM DEGREE OF ACCURACY 1 / 2500 FILE NO. 7348P6R (293-12)
 PROVEN SOURCE OF ELEVATION DGPS (SUBMETER MAPPING GRADE) SCALE 1" = 800'

STATE OF WEST VIRGINIA
 DIVISION OF ENVIRONMENTAL PROTECTION
 OFFICE OF OIL AND GAS



WELL TYPE: OIL ___ GAS X LIQUID INJECTION ___ WASTE DISPOSAL ___ IF "GAS" PRODUCTION X STORAGE ___ DEEP ___ SHALLOW X

LOCATION: ELEVATION 1,724' WATERSHED BIG COVE RUN
 DISTRICT COVE COUNTY BARBOUR QUADRANGLE COLE BANK 7.5'

SURFACE OWNER DONA QUEEN (LIFE) ACREAGE 85±
 ROYALTY OWNER DONA QUEEN (LIFE) LEASE ACREAGE 85±

PROPOSED WORK: LEASE NO. _____
 DRILL X CONVERT ___ DRILL DEEPER ___ REDRILL ___ FRACTURE OR STIMULATE X PLUG OFF OLD FORMATION ___ PERFORATE NEW FORMATION ___ PLUG AND ABANDON ___ CLEAN OUT AND REPLUG ___ OTHER ___
 PHYSICAL CHANGE IN WELL (SPECIFY) _____ TARGET FORMATION ELK
 ESTIMATED DEPTH 6,030'

WELL OPERATOR TEXAS KEYSTONE, INC. DESIGNATED AGENT JON FARMER
 ADDRESS 560 EPSILON DRIVE ADDRESS 139-B KILGORE ROAD
PITTSBURGH, PA 15238 SCOTT DEPOT, WV 25560 **05/10/2013**

COUNTY NAME
 PERMIT