

MATLICK HEIRS LEASE

103 ACRES±

WELL NO. 2

8,670' LATITUDE 39° 17' 30"
 WELL NO. 2
 STATE PLANE COORDINATES
 NORTH ZONE (NAD '27)
 N. 286,386
 E. 1,897,004
 LAT=(N) 39.28573
 LONC=(W) 79.86387
 UTM (NAD'83)
 N. 4,349,111
 E. 598,001

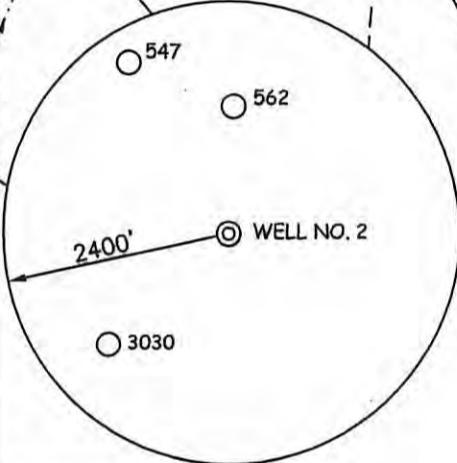
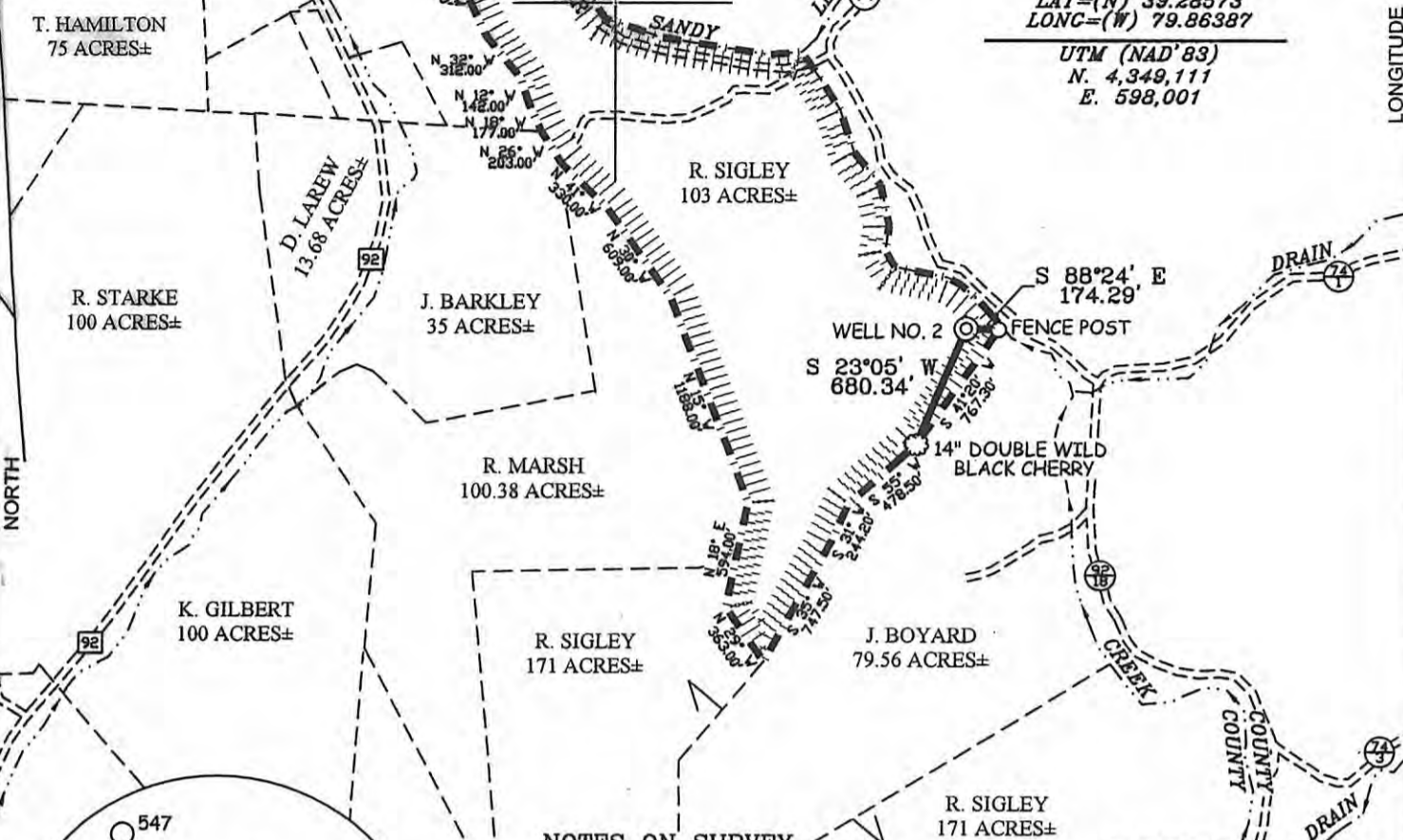

NOTES ON SURVEY

1. TIES TO WELLS AND CORNERS ARE BASED ON GRID NORTH FOR THE WV STATE PLANE COORDINATE SYSTEM NORTH ZONE NAD '27.
2. TIES TO REFERENCES ARE BASED ON MAGNETIC NORTH 2/08/11.
3. LEASE BOUNDARY SHOWN HEREON TAKEN FROM DEED BOOK 315 PAGE 008.
4. SURFACE OWNER AND ADJOINER INFORMATION TAKEN FROM THE ASSESSOR AND COUNTY CLERK RECORDS OF BARBOUR COUNTY IN JULY, 2010.
5. WELL LAT./LONG. (NAD'27) ESTABLISHED BY DGPS(SUBMETER MAPPING GRADE).

REFERENCES

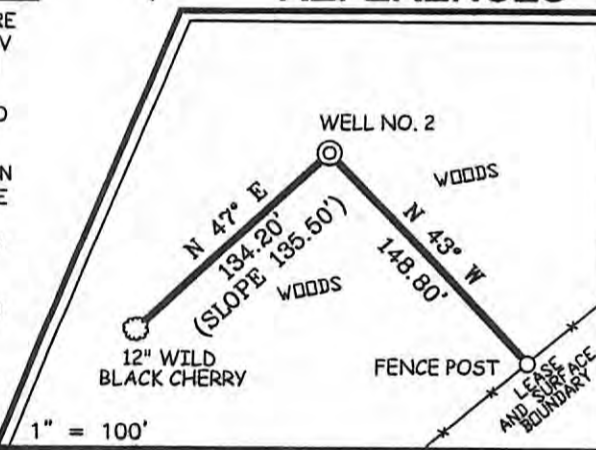

I THE UNDERSIGNED, HEREBY CERTIFY THAT THIS PLAT IS CORRECT TO THE BEST OF MY KNOWLEDGE AND BELIEF AND SHOWS ALL THE INFORMATION REQUIRED BY LAW AND THE REGULATIONS ISSUED AND PRESCRIBED BY THE DIVISION OF ENVIRONMENTAL PROTECTION.

P.S. 677 *Gregory A. Smith*



(+) DENOTES LOCATION OF WELL ON UNITED STATES TOPOGRAPHIC MAPS.
 DATE MARCH 10, 20 11
 OPERATORS WELL NO. MATLICK HEIRS # 2
 API WELL NO. 47 - 001 - 03237
 STATE COUNTY PERMIT

CANCELLED

MINIMUM DEGREE OF ACCURACY 1/200 FILE NO. 6862P2 (346-12)
 PROVEN SOURCE OF ELEVATION DGPS (SUBMETER MAPPING GRADE) SCALE 1" = 1000'

STATE OF WEST VIRGINIA
 DIVISION OF ENVIRONMENTAL PROTECTION
 OFFICE OF OIL AND GAS

WELL TYPE: OIL ___ GAS LIQUID INJECTION ___ WASTE DISPOSAL ___ IF "GAS" PRODUCTION STORAGE ___ DEEP ___ SHALLOW

LOCATION: ELEVATION 1335' WATERSHED SANDY CREEK DISTRICT COVE COUNTY BARBOUR QUADRANGLE FELLOWSVILLE 7.5'

SURFACE OWNER RALPH D. SIGLEY OR GLENDA J. SIGLEY ACREAGE 103± ROYALTY OWNER HARRIET MATLICK HEIRS LEASE ACREAGE 103±

PROPOSED WORK: DRILL CONVERT ___ DRILL DEEPER ___ REDRILL ___ FRACTURE OR STIMULATE PLUG OFF OLD FORMATION ___ PERFORATE NEW FORMATION ___ PLUG AND ABANDON ___ CLEAN OUT AND REPLUG ___ OTHER ___

PHYSICAL CHANGE IN WELL (SPECIFY) TARGET FORMATION ELK ESTIMATED DEPTH 5,640'

WELL OPERATOR TEXAS KEYSTONE, INC ADDRESS 560 EPSILON DRIVE PITTSBURGH, PA 15238 DESIGNATED AGENT JON FARMER ADDRESS 139-B KILGORE ROAD SCOTT DEPOT, WV 25560

09/27/2013