

WELL REFERENCES:

S66-30E, 231.57' TO UTILITY POLE  
N25-36E, 357.54' TO 14" W. OAK

LATITUDE 39-07-30

SCALED COOR.:

8405' SOUTH  
1875' WEST

80-05-00

Id	Radius	Arc Length
C1	750.00'	948.55'

NAD 83 ZONE 17 UTM COORDINATES:

AUD5BHS = 4,328,490.09 m 578,707.48 m  
TANG. PT. = 4,328,646.72 m 578,801.77 m  
LAND. PT. = 4,328,910.95 m 578,745.56 m  
BOT. HOLE = 4,329,543.60 m 578,044.13 m

NAD 27 WV NORTH SPC:

North	East	Description
219775.19000'	1832573.52000'	AUD5BHS
220284.01886'	1832891.47156'	TANGENT PT.
221154.13472'	1832721.40785'	LANDING PT.
223268.32964'	1830454.21137'	BOTTOM HOLE

NAD 27:

39.101902  
80.089948



Id	Bearing	Distance
L1	N 23°42'04" W	492.40'
L2	S 78°22'06" W	548.86'
L3	N 47°00'00" W	3100.00'
L4	N 32°00'00" E	600.00'

(+) DENOTES LOCATION OF WELL ON UNITED STATES TOPOGRAPHIC MAPS

FILE NUMBER: \_\_\_\_\_  
DRAWING NUMBER: CNXAUD5BHSR2.PCS  
SCALE: 1" = 1600'  
MINIMUM DEGREE OF ACCURACY: SUBMETER  
PROVEN SOURCE OF ELEVATION: RTK GPS SURVEY  
CENTIMETER SYSTEM

I THE UNDERSIGNED, HEREBY STATE THAT THIS PLAT IS CORRECT TO THE BEST OF MY KNOWLEDGE AND BELIEF AND SHOWS ALL THE INFORMATION REQUIRED BY LAW AND THE REGULATIONS ISSUED AND PRESCRIBED BY THE DEPARTMENT OF ENERGY.

(SIGNED) \_\_\_\_\_  
STEPHEN D. LOSH, P.S. #674



STATE OF WEST VIRGINIA  
DIVISION OF ENVIRONMENTAL PROTECTION  
OFFICE OF OIL AND GAS  
#10 MCJUNKIN ROAD  
NITRO, WV 25143-2506

LAND SURVEYING SERVICES  
21 CEDAR LANE, BRIDGEPORT, WV 26330  
PHONE: 304-842-2018 OR 842-5762

DATE: JANUARY 17, 2013

OPERATORS WELL NO.: AUD5BHS

API WELL NO. 47-001-03295 H6A

STATE 47 COUNTY 001 PERMIT 03295 H6A

WELL TYPE: OIL  GAS  LIQUID INJECTION  WASTE DISPOSAL  CBM   
(IF "GAS") PRODUCTION  STORAGE  DEEP  SHALLOW   
LOCATION: ELEVATION 1621.50' (494.24 m) WATERSHED BUCKHANNON RIVER  
DISTRICT UNION COUNTY BARBOUR  
QUADRANGLE AUDRA LEASE NUMBER SEE ABOVE

SURFACE OWNER DANA L. JENKINS ACREAGE 50.00 (10-42)  
OIL & GAS ROYALTY OWNER O. CAMPBELL, ET. AL. LEASE ACREAGE 1005.00

PROPOSED WORK: DRILL  CONVERT  DRILL DEEPER  REDRILL  FRACTURE OR STIMULATE  PLUG OFF OLD FORMATION   
PERFORATE NEW FORMATION  OTHER PHYSICAL CHANGE (SPECIFY) HORIZONTAL

TARGET FORMATION MARCELLUS ESTIMATED DEPTH TVD = 8120' TMD = 13500'  
PLUG & ABANDON  CLEAN OUT & REPLUG

WELL OPERATOR CNX GAS COMPANY LLC DESIGNATED AGENT JEREMY JONES  
ADDRESS P. O. BOX 1248 JANE LEW, WV 26378 ADDRESS P. O. BOX 1248 JANE LEW, WV 26378

06/07/2013

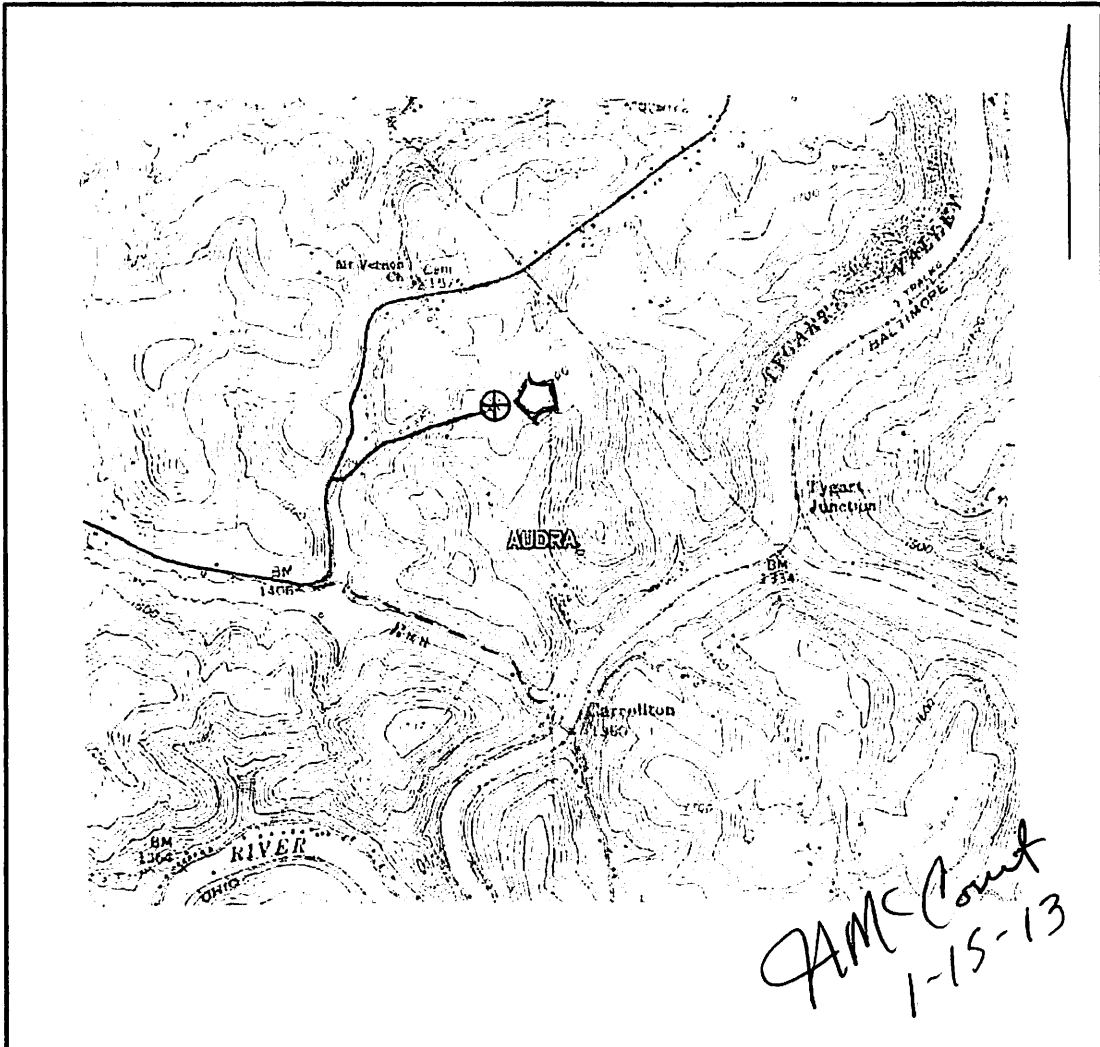

*JAM Count  
1-15-13*

DRAWINGS TO ACCOMPANY FORM WW-9	
CNX GAS COMPANY LLC	
P. O. BOX 1248	
JANE LEW. WV 26378	
WATERSHED:	BUCKHANNON RIVER
DISTRICT:	UNION COUNTY: BARBOUR
QUADRANGLE:	AUDRA WELL NO.: AUDSBHS
DATE:	08/01/11 PAGE ____ of ____

LAND SURVEYING SERVICES  
21 CEDAR LANE  
BRIDGEPORT, WV 26330  
PHONE: 304-842-2018 OR 5762

FEB 14 2013