

500069P

WW-7
8-30-06



West Virginia Department of Environmental Protection
Office of Oil and Gas
WELL LOCATION FORM: GPS

API: 47-005- (30285) WELL NO.: 35
FARM NAME: LaFollette
RESPONSIBLE PARTY NAME: Panther Creek Mining, LLC (Gary Acord – Agent)
COUNTY: Boone DISTRICT: Sherman
QUADRANGLE: Sylvester
SURFACE OWNER: LaFollette
ROYALTY OWNER: LaFollette
UTM GPS NORTHING: 4216066.6 meters (NAD-83) (est.) (1246')
UTM GPS EASTING: 451903.9 meters (NAD-83) (est.) GPS ELEVATION: 380 m.(est.)

The Responsible Party named above has chosen to submit GPS coordinates in lieu of preparing a new well location plat for a plugging permit or assigned API number on the above well. The Office of Oil and Gas will not accept GPS coordinates that do not meet the following requirements:

- Datum: NAD 1983, Zone: 17 North, Coordinate Units: meters, Altitude: height above mean sea level (MSL) – meters.
- Accuracy to Datum – 3.05 meters
- Data Collection Method:
Survey grade GPS ___: Post Processed Differential ___
Real-Time Differential ___
Mapping Grade GPS X: Post Processed Differential ___
Real-Time Differential ___

Received
Office of Oil & Gas
MAR 03 2016

4. Letter size copy of the topography map showing the well location.

I the undersigned, hereby certify this data is correct to the best of my knowledge and belief and shows all the information required by law and the regulations issued and prescribed by the Office of Oil and Gas.

Gary Acord
Signature

ENGINEER/AGENT
Title

2-29-16
Date

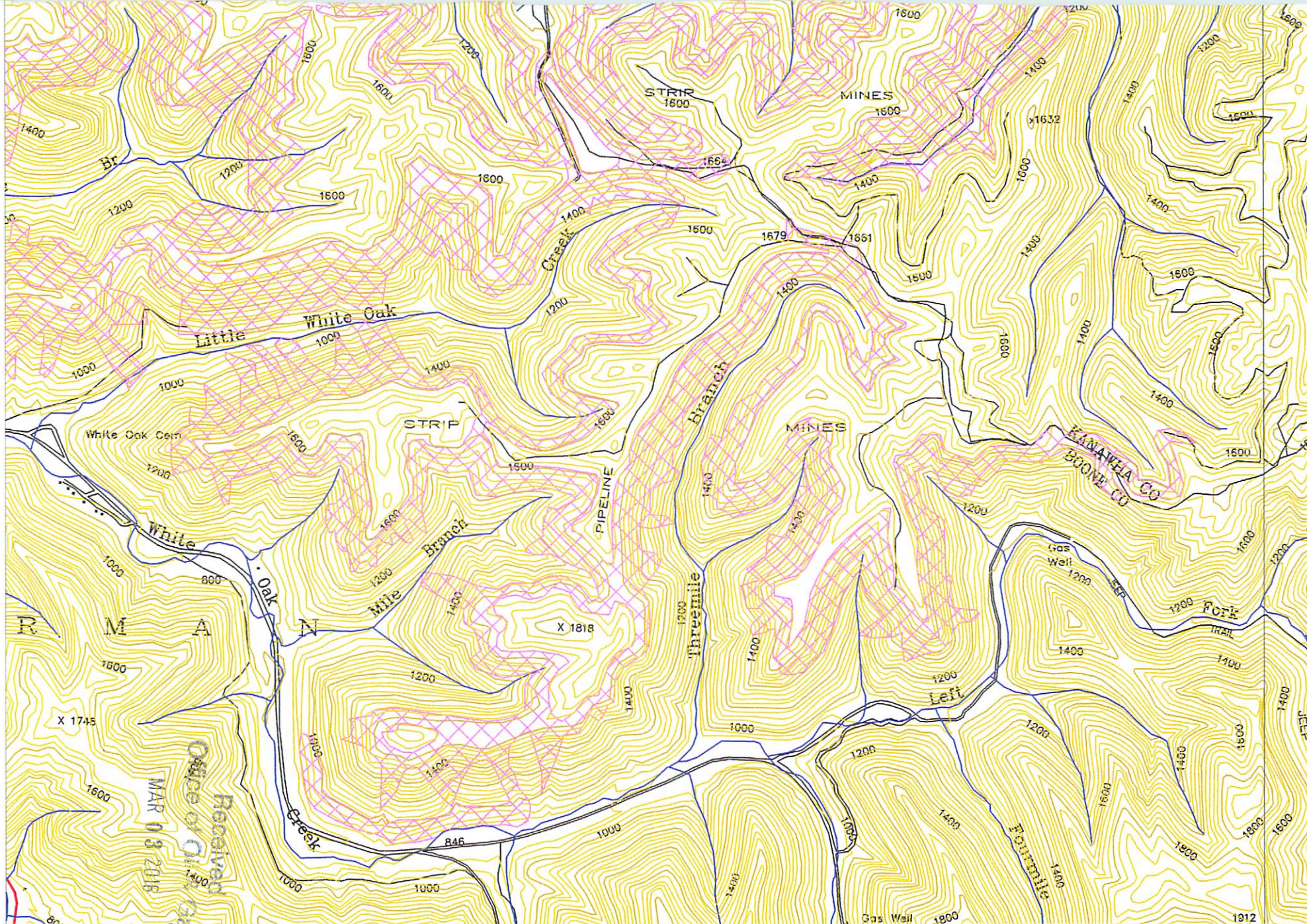

PANTHER CREEK MINING, LLC.
AMERICAN EAGLE MINE
 Well No. 35
 API No. 47-005- (30285)
 Scale: 1"=2000'

SLYVESTER QUADRANGLE
 WEST VIRGINIA - BOONE CO.
 7.5 MINUTE SERIES (TOPOGRAPHIC)

Handwritten initials: JAK