

WW-7
8-30-06



West Virginia Department of Environmental Protection
Office of Oil and Gas
WELL LOCATION FORM: GPS

API: 47-005-00492 WELL NO.: WV 410961 (Price Q-36)

FARM NAME: Price

RESPONSIBLE PARTY NAME: EQT Production Company

COUNTY: Boone DISTRICT: Scott

QUADRANGLE: Julian 7.5'

SURFACE OWNER: Price Resources LLC

ROYALTY OWNER: Phyllis Arnett et al

UTM GPS NORTHING: 4224137

UTM GPS EASTING: 424002 GPS ELEVATION: 202 m (662 ft)

The Responsible Party named above has chosen to submit GPS coordinates in lieu of preparing a new well location plat for a plugging permit or assigned API number on the above well. The Office of Oil and Gas will not accept GPS coordinates that do not meet the following requirements:

- 1. Datum: NAD 1983, Zone: 17 North, Coordinate Units: meters, Altitude: height above mean sea level (MSL) – meters.
- 2. Accuracy to Datum – 3.05 meters
- 3. Data Collection Method:
Survey grade GPS : Post Processed Differential
Real-Time Differential
Mapping Grade GPS X: Post Processed Differential X
Real-Time Differential

4. Letter size copy of the topography map showing the well location.

I the undersigned, hereby certify this data is correct to the best of my knowledge and belief and shows all the information required by law and the regulations issued and prescribed by the Office of Oil and Gas.

Ben Singleton
Signature
4-11-2013
Date

P.S. 2092
Title

Topo Quad: Julian 7.5'

Scale: 1" = 2000'

County: Boone

Date: April 10, 2013

District: Scott

Project No: 140-16-00-07

Water

47-005-00492 (WV 410961) Price Q-36

Topo

5 Potential water wells within 1000'

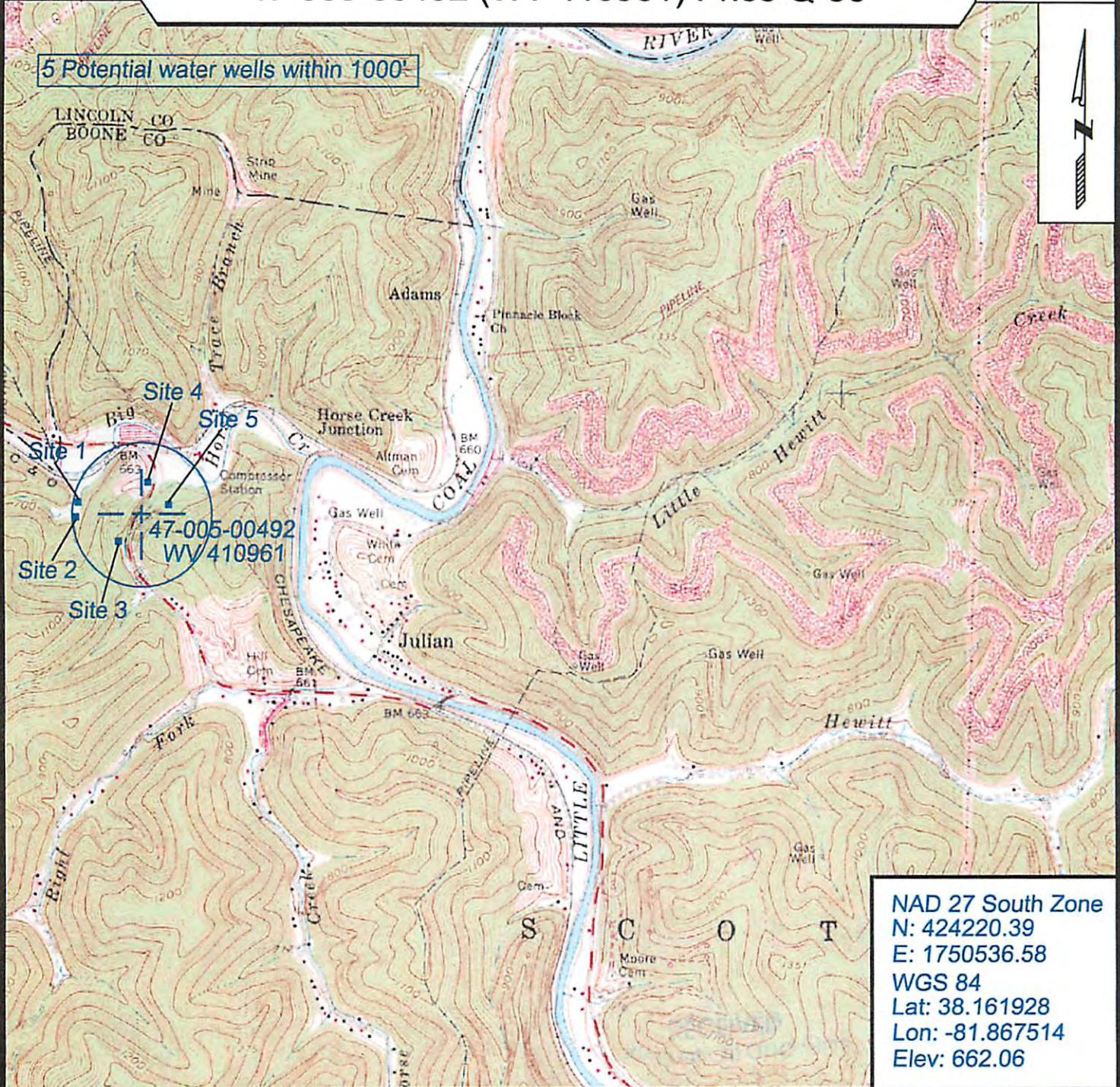

NAD 27 South Zone
 N: 424220.39
 E: 1750536.58
 WGS 84
 Lat: 38.161928
 Lon: -81.867514
 Elev: 662.06



SURVEYING AND MAPPING SERVICES PERFORMED BY:

ALLEGHENY SURVEYS, INC.

1-800-482-8606
 P.O. BOX 438
 BIRCH RIVER, WV 26610
 PH: (304) 649-8606
 FAX: (304) 649-8608

PREPARED FOR:

MAY 02 2013

EQT Production Company

1710 Pennsylvania Ave.
 Charleston, WV 25302

05/17/2013