

NOTES:

All known oil & gas wells within 2,400' of the proposed well location are shown hereon.
 The bearings and distances shown hereon are based on the WV State Plane Coordinate System, NAD 27 South Zone.

West Virginia State Plane
 South Zone NAD '27
 N 391,910.44 : E 1,731,455.18
 UTM 17 - NAD 83 - Meters
 N 4,214,291.26 : E 418,187.35

FILE #:
 DRAWING #: LCL B-36 ww6
 SCALE: 1" = 1000'
 MINIMUM DEGREE OF ACCURACY: 1 : 12,729
 PROVEN SOURCE OF ELEVATION: Global Positioning System (GPS)

I THE UNDERSIGNED, HEREBY CERTIFY THAT THIS PLAT IS CORRECT TO THE BEST OF MY KNOWLEDGE AND BELIEF AND SHOWS ALL THE INFORMATION REQUIRED BY LAW AND THE REGULATIONS ISSUED AND PRESCRIBED BY THE DEPARTMENT OF ENVIORNMENTAL PROTECTION.
 Signed: Don K. Cunningham
 R.P.E.: _____ L.L.S.: 701

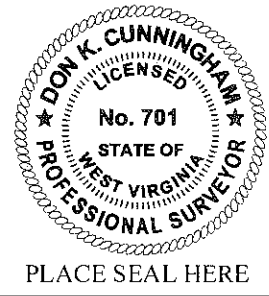

(+) DENOTES LOCATION OF WELL ON UNITED STATES TOPOGRAPHIC MAPS
 WVDEP
 OFFICE OF OIL & GAS
 601 57TH STREET
 CHARLESTON, WV 25304



DATE: April 6, 2012
 OPERATOR'S WELL #: Little Coal Land #B-36
 API WELL #: 47 005 00721P
 STATE COUNTY PERMIT

Well Type: Oil Waste Disposal Production Deep
 Gas Liquid Injection Storage Shallow

WATERSHED: Gum Hollow of Ballard Fork ELEVATION: 1,206.29
 COUNTY/DISTRICT: Washington / Boone QUADRANGLE: Mud
 SURFACE OWNER: Little Coal Land Company ACREAGE: 2,428.79
 OIL & GAS ROYALTY OWNER: Little Coal Land Company ACREAGE: 6173
 LEASE #: 47-4125 DRILL CONVERT DRILL DEEPER REDRILL FRACTURE OR STIMULATE
 PLUG OFF OLD FORMATION PERFORATE NEW FORMATION PLUG & ABANDON
 CLEAN OUT & REPLUG OTHER CHANGE (SPECIFY): _____
 TARGET FORMATION: _____ ESTIMATED DEPTH: _____
 WELL OPERATOR Cabot Oil & Gas Corp. DESIGNATED AGENT Brian Hall
 Address Five Penn Center West, Suite 401 Address P.O. Box 260
 City Pittsburgh State PA Zip Code 15276 City Danville State WV Zip Code 25053

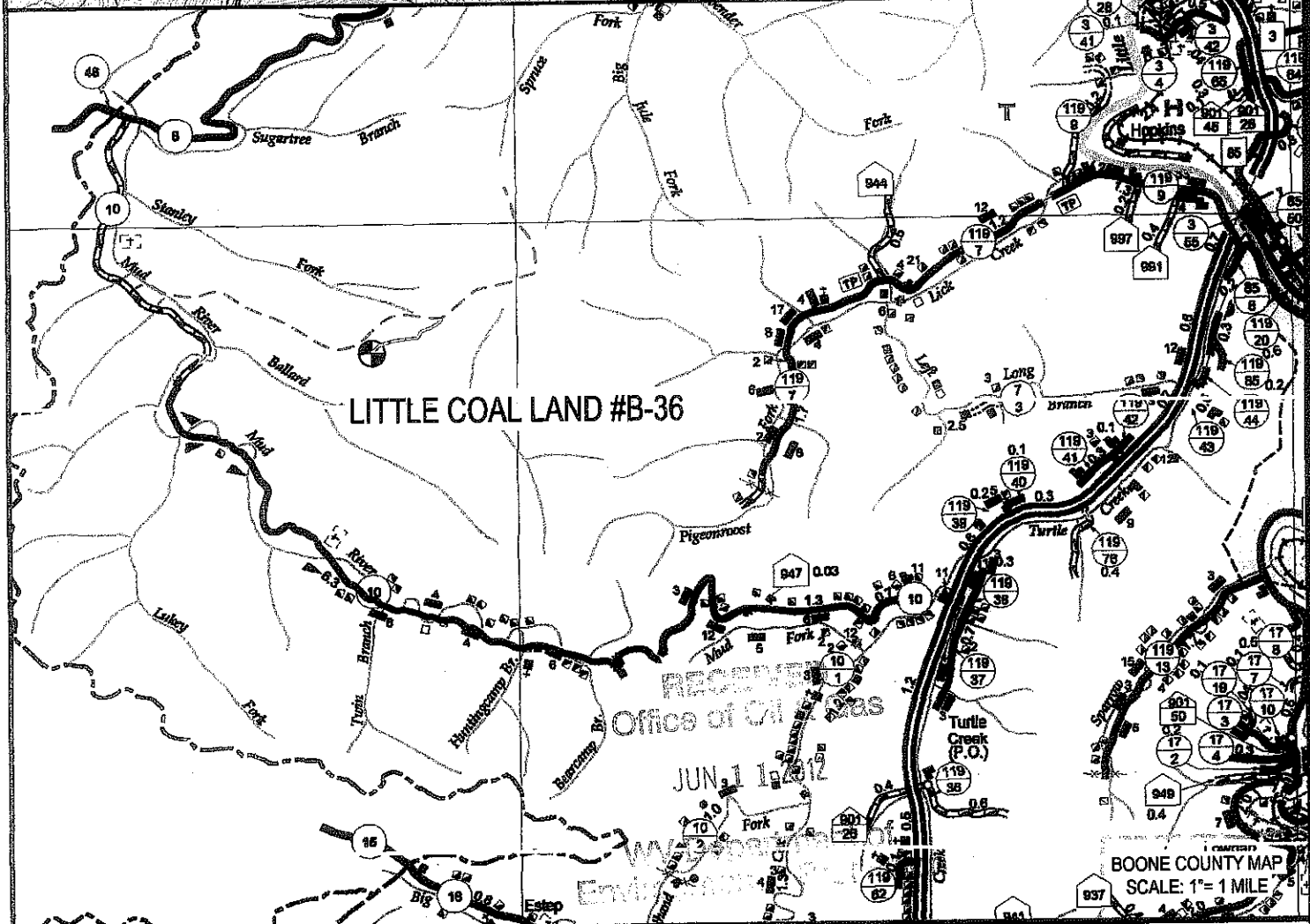
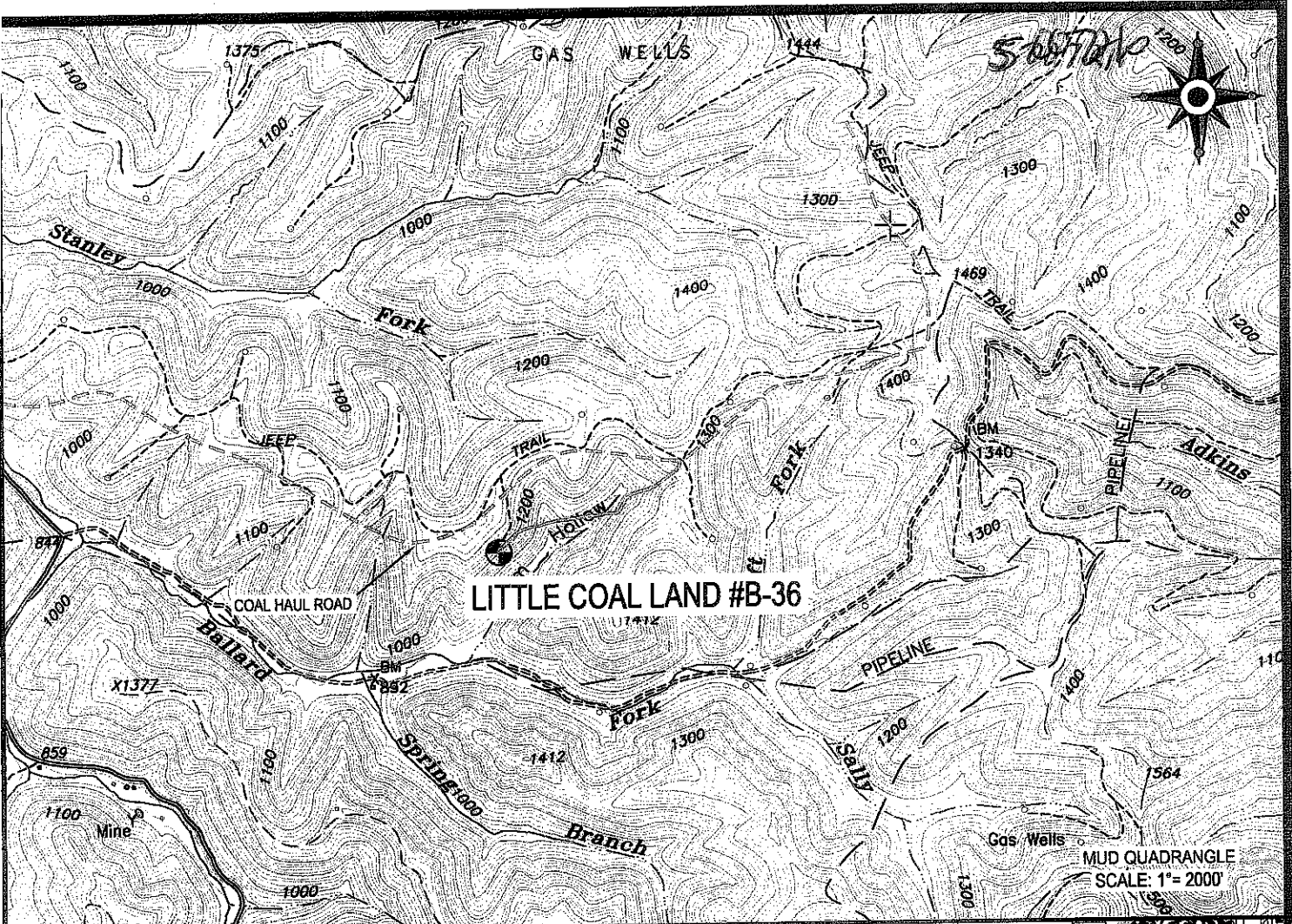

 Cabot Oil & Gas Corporation

LITTLE COAL LAND #B-36
LOCATION MAP

LOCATED ON THE WATERS OF GUM HOLLOW
OF BALLARD FORK
WASHINGTON DISTRICT, BOONE COUNTY, W.VA
MUD QUADRANGLE



CUNNINGHAM

LAND SURVEYING & MAPPING SERVICES, LLC

• 5213 STEPHEN WAY •
• CROSS LANES, WEST VIRGINIA 25313 •
• VOICE (304) 581-4129 • FAX (304) 776-0703 •
• E-MAIL ADDRESS • DKUNNINGHAM@SUDDENLINK.NET •

PROJECT NO. CABOT	DWG. NO. LCL B-36 LOC.DWG
DATE: 04-06-12	SCALE: AS NOTED
DRAWN BY: G. PERKINS	CHK'D BY: D.K.C.
FILE: C:\PROJECT FOLDER\CABOT	