

0480

Latitude 38°02'30"
38°09'45"

Longitude 81°42'40"

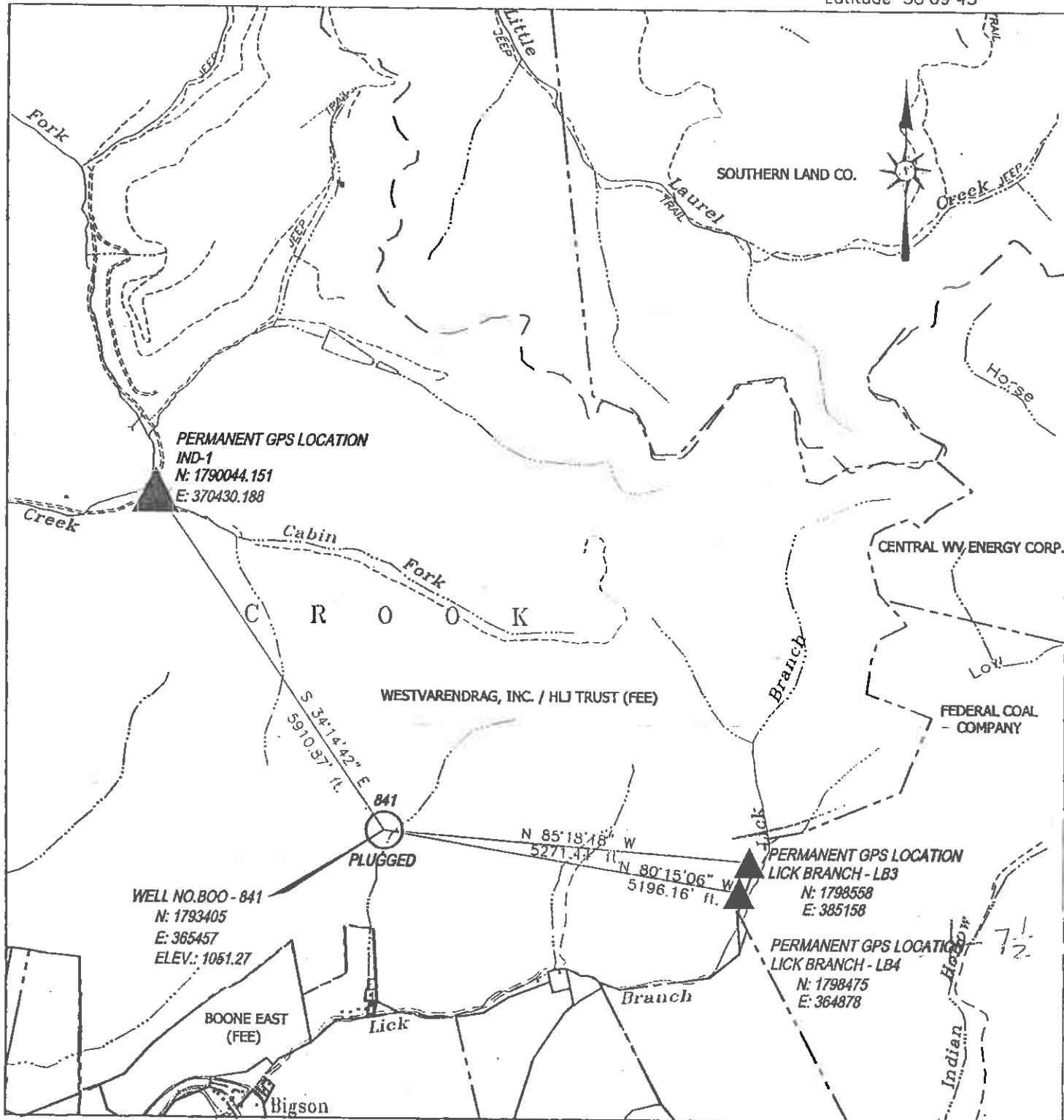

File No. _____
 Drawing No. _____
 Scale 1"=2000'
 Minimum degree of accuracy, 1: 5000
 Proven Source of Elevation USGS Station

I THE UNDERSIGNED, HEREBY CERTIFY THAT THIS PLAT IS CORRECT TO THE BEST OF MY KNOWLEDGE AND BELIEF AND SHOWS ALL THE INFORMATION REQUIRED BY LAW AND THE REGULATIONS ISSUED AND PRESCRIBED BY THE DIVISION OF ENVIRONMENTAL PROTECTION.

Signed *Brad D. Fael*

R.P.E. _____ L.L.S. 1772



STATE OF WEST VIRGINIA
 DIVISION OF ENVIRONMENTAL PROTECTION
 OIL AND GAS DIVISION

Date: August 23, 19 99
 Operator's Well No. B00-841

API Well No. 47 - 005 - 0841P
 State County Permit

WELL TYPE: OIL ___ GAS X LIQUID INJECTION ___ WASTE DISPOSAL ___
 (IF "GAS") PRODUCTION X STORAGE ___ DEEP ___ SHALLOW ___
 LOCATION: ELEVATION 1051.27 WATER SHED LICK BRANCH POND FORK
 DISTRICT Crook COUNTY Boone

QUADRANGLE WILLIAMS MOUNTAIN
 SURFACE OWNER Westvarendrag, Inc. and HLJ Trust ACREAGE 6608
 OIL & GAS ROYALTY OWNER Westvarendrag, Inc. and HLJ Trust LEASE ACREAGE 6608
 LEASE NO. _____

PROPOSED WORK: DRILL ___ CONVERT ___ DRILL DEEPER ___ REDRILL ___ FRACTURE OR
 STIMULATE ___ PLUG OFF OLD FORMATION ___ PERFORATE NEW
 FORMATION OTHER PHYSICAL CHANGE IN WELL (SPECIFY) _____

PLUG AND ABANDON X CLEAN OUT AND REPLUG ___

TARGET FORMATION Injun Sand ESTIMATED DEPTH 2366'
 WELL OPERATOR Abandoned DESIGNATED AGENT N/A
 ADDRESS _____ ADDRESS _____

FORM WV-6

COUNTY NAME

PERMIT

B00
0841P

W

Latitude 38° 05'

POND FORK COAL CO.

40
60

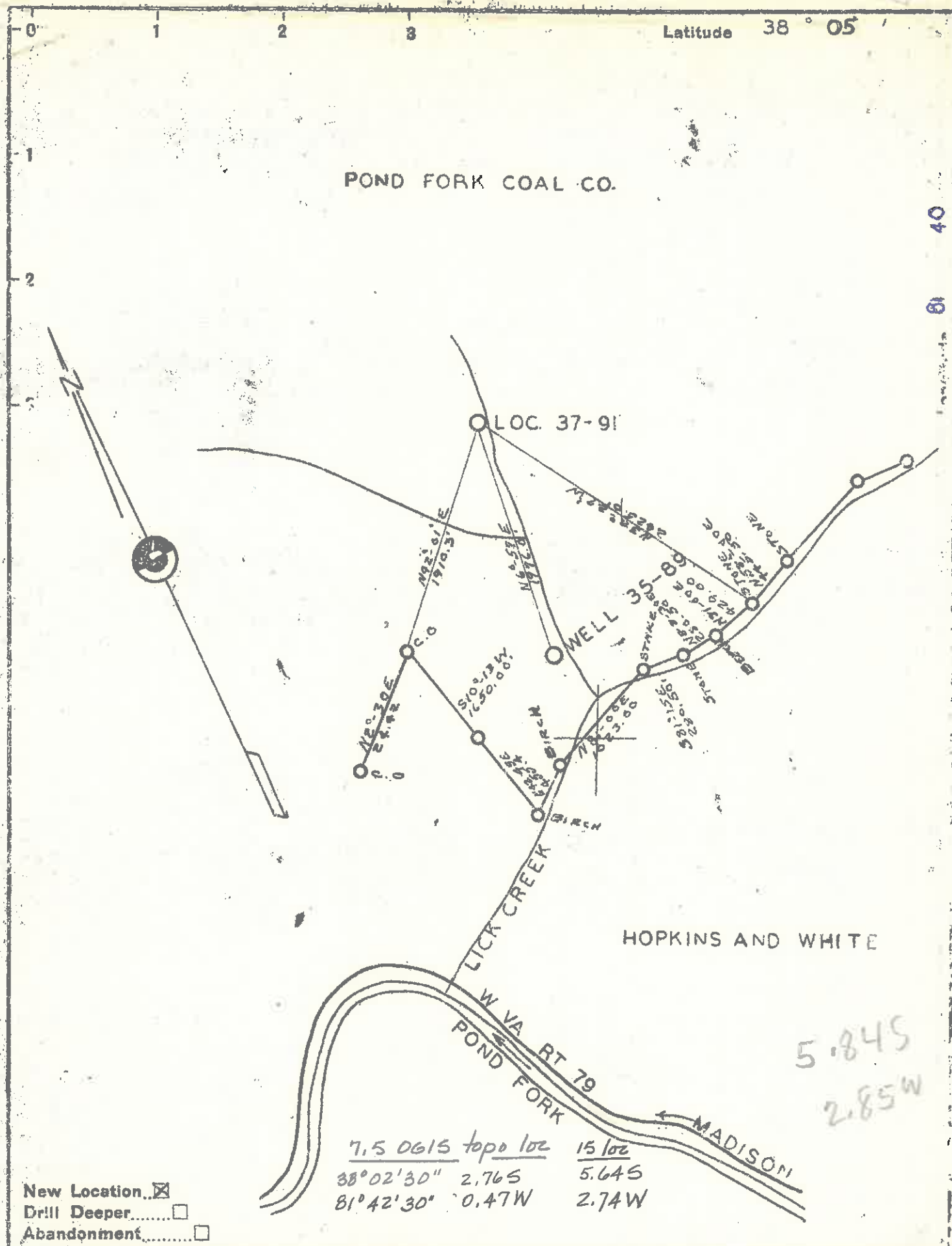

New Location

Drill Deeper

Abandonment

Company POND FORK OIL AND GAS CO

Address MADISON, W. VA.

Farm POND FORK COAL CO

Tract _____ Acres 6608 Lease No. _____

Well (Farm) No. 37 Serial No. 91

Elevation (Spirit Level) 1051.27

Quadrangle FETTERA BALD KNOLZ NW

County BOONE District CROOK

Engineer FRED RAMSEY

Engineer's Registration No. 1540

File No. _____ Drawing No. _____

Date OCT 11 1950 Scale 1" = 1000'

STATE OF WEST VIRGINIA
DEPARTMENT OF MINES
OIL AND GAS DIVISION
CHARLESTON

WELL LOCATION MAP

FILE NO. 300-841

+ Denotes location of well on United States Topographic Maps, scale 1 to 62,500 latitude and longitude lines being represented by border lines as shown.

- Denotes one inch spaces on border line of original tracing.

5-0-0

PWR-38
09-Sep-99

API # 47-005-0841-P

STATE OF WEST VIRGINIA
DIVISION OF ENVIRONMENTAL PROTECTION
SECTION OF OIL AND GAS

AFFIDAVIT OF PLUGGING AND FILLING WELL

AFFIDAVIT SHOULD BE IN TRIPPLICATE, 1 copy mailed to the Division, 1 copy to be retained by the Well Operator & the third copy (and extra copies if required) should be mailed to each coal operator at their respective addresses.

Farm name: Westvarendrag, Inc. Operator Well No.: BOO-841

LOCATION: Elevation: 1051.27 Quadrangle: Williams Mountain
District: Crook County: Boone
Latitude: 365457 WVSP-S Sec.
Longitude: 1793405 WVSP-S Sec.

Well Type: OIL _____ Gas _____ X _____

Company: Boone East Development Co. Coal Operator Westvarendrag, Inc. and HLJ Trust
P.O. Box 750 or Owner P.O. Box 403
Charleston, WV 25064-0931 Saratoga Springs, NY 12866

Agent: Tim Comer Coal Operator Independence Coal Co.
or Owner HC 78 Box 1800

Permit Issued: _____ Madison, WV 25130

AFFIDAVIT

STATE OF WEST VIRGINIA,
County of Boone ss: _____

RECEIVED
Office of Oil & Gas
Permitting
APR 04 2000
WV Division of
Environmental Protection

Terry Hamrick and Joe Petti being first duly sworn according to law depose and say that they are experienced in the work of plugging and filling oil and gas wells and were employed by the above named well operator, and participated in the work of plugging and filling the above well, and Rick Campbell Oil and Gas Inspector representing the Director, say that said work was commenced on the 26 day of Aug 19 99 and that the well was plugged and filled in the following manner:

TYPE	FROM	TO	PIPE REMOVED	LEFT
Class "A" 50 Sks	715	615	0	42' (10")
RFC (Thixo) 120 Sks	615	300	725' (8-1/4") 2097' (6-5/8")	0
Class "A" 75 Sks	300	0		

* 6% GEL spacers between plugs
Description of monument: 7" x 8" w API No. welded on and that
the work of plugging and filling said well was completed on the 01 day of Sep, 19 99

And further deponents saith not.

Sworn and subscribe before me this 13th day of September, 19 99
My commission expires: 10-7-2002

Terry Hamrick
Joe Petti
Richard S. Campbell
Notary Public

Oil and Gas Inspector: Richard S. Campbell

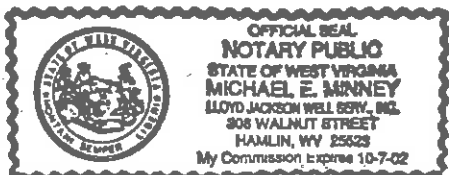

APR 07 2000

Boo 0841 P

STATE OF WEST VIRGINIA
DEPARTMENT OF MINES
OIL AND GAS DIVISION 2

Peyton

WELL RECORD

Permit No. 841
800-847

Oil or Gas Well Dry
(KIND)

Company Pond Fork Oil & Gas Company
Address Box 887, Charleston 23, W. Va.
Farm Pond Fork Coal Co. Acres 668
Location (waters) Pond Fork (Lick Creek)
Well No. 37-91 Elev. 1051.27'
District Creek County Boone
The surface of tract is owned in fee by Pond Fork Coal Co.
Address Madison, W. Va.
Mineral rights are owned by Pond Fork Coal Co.
Address Madison, W. Va.
Drilling commenced November 6, 1950.
Drilling completed January 22, 1951.
Date Shot From To
With

Casing and Tubing	Used in Drilling	Left in Well	Packers
Size			Kind of Packer
16			
13			
10	<u>42'</u>	<u>None</u>	Size of
8 1/2	<u>725'</u>		Depth set
6 1/2	<u>2097'</u>		
5 3/16			Perf. top
8			Perf. bottom
2			Perf. top
Liners Used			Perf. bottom

Open Flow /10ths Water in _____ Inch
/10ths Merc. in _____ Inch
Volume _____ Cu. Ft.
Rock Pressure _____ lbs. _____ hrs.
Oil _____ bbls., 1st 24 hrs.
Fresh water 180 feet
Salt water 1275 feet

CASING CEMENTED _____ SIZE _____ No. Ft. _____ Date _____
COAL WAS ENCOUNTERED AT 228 FEET 24 INCHES
436 FEET 24 INCHES FEET INCHES
FEET INCHES FEET INCHES

Formation	Color	Hard or Soft	Top	Bottom	Oil, Gas or Water	Depth Found	Remarks
Gravel	Yellow	Soft	0	18			
Slate	Black	"	18	40			
Sand	White	Hard	40	70			
Slate	Black	Soft	70	75			
Sand	White	Hard	75	100			
Slate	Black	Soft	100	110			
Sand	White	Hard	110	222			
Slate	Black	Soft	222	228			
Coal	"	"	228	230			
Sand	White	Hard	230	315			
Slate	Gray	Soft	315	327			
Sand	White	Hard	327	365			
Slate & S.	Gray	Soft	365	412			
Sand	White	Hard	412	438			
Coal	Black	Soft	436	438			
Slate	"	"	438	443			
Sand	White	Hard	443	485			
Slate & S.	Gray	Soft	485	529			
Sand	White	Hard	529	601			
Slate	Gray	Soft	601	615			
Lime	Black	Hard	615	655			
Slate	White	Soft	655	663			
Sand	Gray	Hard	663	675			
Slate & S.	Black	Soft	675	695			
Sand	Gray	Hard	695	737			
Lime	Black	"	737	767			
Slate & g.	"	Soft	767	852			
Lime	Gray	Hard	852	930			
Slate	Black	Soft	930	932			
Granite S.	Gray	Hard	932	1110			
Slate	Black	Soft	1110	1135			
Sand	Gray	Hard	1135	1152			
Lime	Black	"	1152	1165			
Slate	"	Soft	1165	1195			
Lime	"	Hard	1195	1210			
Salt Sand	White	Hard	1210	1627			
Slate	Black	Soft	1627	1648			
2nd. Salt S.	Gray	Hard	1640	1660			

F. Water 180'
Q.F. No. 652

JAN 1951
WEST VIRGINIA
OIL AND GAS DIVISION

JAN 20 1953

Formation	Color	Hard or Soft	2 Top	Bottom	Oil, Gas or Water	Depth Found	Remarks
Slate	White	Soft	1866	1873			
Red Rock	Red	"	1873	1875			
Slate & L.	Black	"	1875	1928			
Red Rock	Red	"	1928	1938			
Lime	Black	Hard	1938	1965			
Maxton S.	Gray	"	1965	1995			
Slate	White	Soft	1995	2005			
Little L.	Black	Hard	2005	2040			
Lime	Gray	"	2040	2066			
Slate	White	Soft	2066	2074			
Lime	Black	Hard	2074	2106			
Slate	Green	Soft	2106	2110			
Big Lime	White	Hard	2110	2315	Gas Show	2262'	
Injun Sand	Red	Soft	2315	2345			
Slate & S.	Gray	"	2345	2366			
Total Depth			2366	...			

Date January 24, 19 51

APPROVED 20 W. H. HUNT OIL & GAS COMPANY, Owner

By Richard M. Hunt PRES.