

New Location   
 Drill Deeper   
 Abandonment  9/17/86

7.5 min OGIS loc	15 min
38°00	2.315
81° 37' 30"	2.315
	3.140

Company PEAKE PETROLEUM CO.  
 Address CLEVELAND 14, OHIO  
 Farm W. P. C. Y. & O. LANDS  
 Tract \_\_\_\_\_ Acres 7590.98 Lease No. \_\_\_\_\_  
 Well (Farm) No. A Serial No. 123  
 Elevation (Spirit Level) 1108.94  
 Quadrangle BALD KNOBIS/Wharton 7.5'  
 County BOONE District CROOK  
 Engineer John W. Rudnicki  
 Engineer's Registration No. 2544  
 File No. \_\_\_\_\_ Drawing No. \_\_\_\_\_  
 Date 3-30-62 Scale 1" = 1000'

STATE OF WEST VIRGINIA  
 DEPARTMENT OF MINES  
 OIL AND GAS DIVISION  
 CHARLESTON

**WELL LOCATION MAP**  
 FILE NO. B00-941-P

+ Denotes location of well on United States Topographic Maps, scale 1 to latitude and longitude lines being represented by border lines as shown.

— Denotes one inch spaces on border line of original tracing.

SEP 22 1986  
47-005

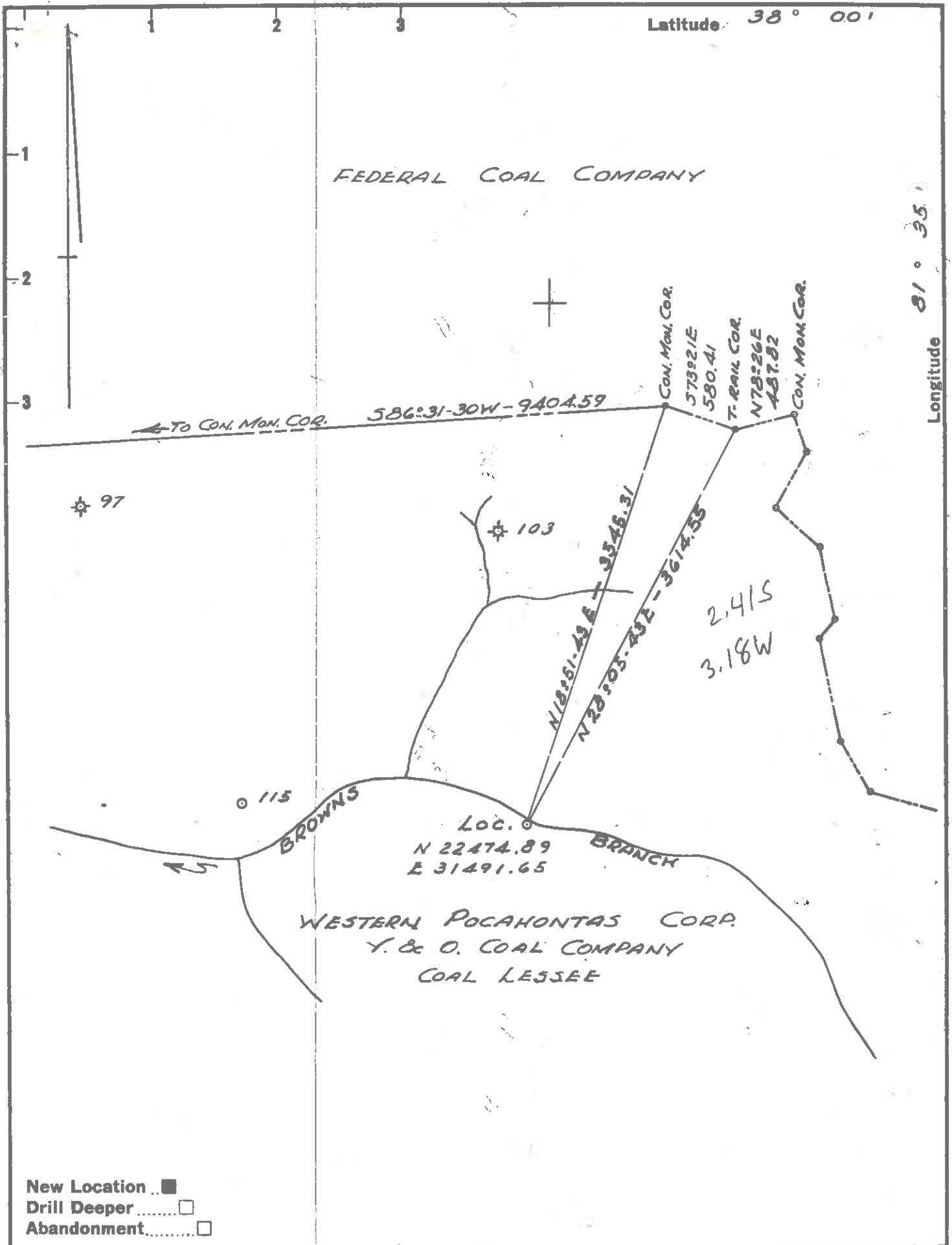

Company PEAKE PETROLEUM CO.

Address CLEVELAND 14, OHIO

Farm W. P. C. Y. & O. LANDS

Tract \_\_\_\_\_ Acres 7590.98 Lease No. \_\_\_\_\_

Well (Farm) No. 4 Serial No. 123

Elevation (Spirit Level) 1108.94

Quadrangle BALD KNOB NC

County BOONE District CROOK

Engineer John W. Rudnicki

Engineer's Registration No. 2544

File No. \_\_\_\_\_ Drawing No. \_\_\_\_\_

Date 3-30-62 Scale 1" = 1000'

STATE OF WEST VIRGINIA  
DEPARTMENT OF MINES  
OIL AND GAS DIVISION  
CHARLESTON

**WELL LOCATION MAP**  
FILE NO. BOO-941

+ Denotes location of well on United States Topographic Maps, scale 1 to latitude and longitude lines being represented by border lines as shown.

— Denotes one inch spaces on border line of original tracing.

6-6 247 ✓



STATE OF WEST VIRGINIA  
DEPARTMENT OF MINES  
OIL AND GAS DIVISION

Quadrangle BALD KNOB

Permit No. B00-941

**WELL RECORD**

Oil or Gas Well Gas  
(KIND)

Company Peake Petroleum Company  
Address 1310 Williamson Bldg., Cleve. 14, Ohio  
Farm W.P.C. Y & O Lands Acres 7590.98  
Location (waters) W. Fork of Pond Fork  
Well No. 123 Elev. 1108.94  
District Crook County Boone  
The surface of tract is owned in fee by Western  
Pocahontas Corp. Address Huntington, W. Va  
Mineral rights are owned by Same as above

Address \_\_\_\_\_  
Drilling commenced 1-11-63  
Drilling completed 3-30-63  
Date Shot \_\_\_\_\_ From \_\_\_\_\_ To \_\_\_\_\_  
With \_\_\_\_\_  
Open Flow 4/10ths Water in 1 Inch  
\_\_\_\_\_ /10ths Merc. in \_\_\_\_\_ Inch  
Volume 21 M Cu. Ft.  
Rock Pressure \_\_\_\_\_ lbs. \_\_\_\_\_ hrs.  
Oil \_\_\_\_\_ bbls., 1st 24 hrs.  
WELL ACIDIZED See Reverse Side  
WELL FRACTURED See Reverse Side

Casing and Tubing	Used in Drilling	Left in Well	Packers
Size			Kind of Packer
16			
13	26	26	
10	492	492	Size of
8 1/2	1653	1653	
6 1/2	2239	Pulled	Depth set
5 1/2 4"	2774	2774	
3			Perf. top <u>See</u>
2			Perf. bottom <u>Reverse</u>
Liners Used			Perf. top <u>Side</u>
			Perf. bottom _____

CASING CEMENTED 802 SIZE 4 1/2" No. Ft. 5-23-63 Date

COAL WAS ENCOUNTERED AT \_\_\_\_\_ FEET \_\_\_\_\_ INCHES  
\_\_\_\_\_ FEET \_\_\_\_\_ INCHES \_\_\_\_\_ FEET \_\_\_\_\_ INCHES  
\_\_\_\_\_ FEET \_\_\_\_\_ INCHES \_\_\_\_\_ FEET \_\_\_\_\_ INCHES

RESULT AFTER TREATMENT 119 MCF  
ROCK PRESSURE AFTER TREATMENT 510# 24 hrs.  
Fresh Water \_\_\_\_\_ Feet Salt Water \_\_\_\_\_ Feet

Formation	Color	Hard or Soft	Top	Bottom	Oil, Gas or Water	Depth	Remarks
Surface			0	25	NO SHALLOW GAS		
Sand			25	95	Water	65'	Hole Full of Fresh Water
Slate			95	125			
Sand			125	230			
Slate			230	242			
Sand			242	270			
Slate			270	285			
Sand			285	340			
Slate			340	355			
Sand			355	381			
Slate			381	397			
Sand			397	500			
Slate			500	735			
Sand			735	1019			
Slate			1019	1024			
Sand			1024	1069			
Slate			1069	1100			
Sand			1100	1123			
Lime			1123	1137			
Sand			1137	1515	Water	1231-1256	Salt water
Slate			1515	1520			
Lime			1520	1603			
Slate			1603	1635			
Lime			1635	1685			
Red Rock			1685	1715			
Sand			1715	1805			
Lime			1805	1831			
Slate & Shells			1831	1878			
MAXON SAND			1878	1938	Gas	1918-1923	6/10 W-1"
Lime			1938	2007			



Formation	Color	Hard or Soft	Top /	Bottom	Oil, Gas or Water	Depth Found	Remarks
Red Rock			2007	2022			
Lime			2022	2066			
Slate			2066	2090			
Lime			2090	2164			
Pencil Slate			2164	2169			
Lime			2169	2402	Gas	2320	Show
Injun Sand			2402	2450	Gas	2363	Show
Lime Shells			2450	2465			
Slate & Shells			2465	2480			
WEIR SAND			2480	2747	Gas	2725	4/10 W-1"
Slate & Shells			2747				
		Total	Depth -	2805			
PERFORATIONS -				LOGGING -			
McCulloch				Nuclear - 2200-2805			
2662-2663				Temperature - 2200-2806			
2662-2679				Gamma Neutron - 1600-2240			
2689-2698				Temperature - 1600-2241			
2701-2712				Induction - 2246-2800			
2716-2724							
2726-2736							
Total 64 holes							
Lane Wells -							
15 holes 2603-2599							
8 holes 2358-2354							
4 holes 2317-2315							
Acidized 6-8-63 with 10,000 gals. of Dowell F-33 Acid.							
Fracture -							
1st - fractured 6-1-63 with 500 gals. Mud Acid, 100# of J-100, F-18, Nitrogen, 727 bbls. of water & 19,824# 20/40 Sand.							
2nd - fractured 6-7-63 with 500 gals. Mud Acid, 50# J-100, F-33, Nitrogen, 527 bbls. of water & 18,000# 20/40 Sand							

Date July 18, 19 63

APPROVED Peake Petroleum Company, Owner

By J. W. F. Rudnicki  
J. W. F. Rudnicki, (Title) Chief Engineer

**RECEIVED**  
OCT 6 1986

DIVISION OF OIL & GAS  
DEPARTMENT OF ENERGY

AFFIDAVIT OF PLUGGING AND FILLING WELL

AFFIDAVIT SHOULD BE MADE IN TRIPLICATE, one copy mailed to the Division, one copy to be retained by the Well Operator and the third copy (and extra copies if required) should be mailed to each coal operator at their respective addresses.

Western Pocahontas Corp.

CSX Minerals

~~Coal Operator~~ ~~Owner~~  
P. O. Box 2827, Huntington, WV  
Address

BethEnergy Corporation  
Coal Operator ~~Owner~~  
7012 MacCorkle Ave., Charleston, WV  
Address

Lease or Property Owner  
Address

Peake Operating Company  
Name of Well Operator  
423 Charleston National Plaza  
Charleston, WV 25301  
Complete Address

October 1, 1986

WELL AND LOCATION  
Crook District  
Boone County

WELL NO. WPC Y & O Land #123

WPC Y & O Lands Farm

Jerry Holcomb  
Rt. 1, Box 28  
Hamlin, WV 25523

STATE INSPECTOR SUPERVISING PLUGGING

AFFIDAVIT

STATE OF WEST VIRGINIA,

County of Lincoln

ss:

Paul Byrd

and A. J. Pauley

being first duly sworn according to law depose and say that they are experienced in the work of plugging and filling oil and gas wells and were employed by Jackson Development Company, Inc., well operator, and participated in the work of plugging and filling the above well, that said work was commenced on the 22nd day of September, 1986, and that the well was plugged and filled in the following manner:

Sand or Zone Record Formation	Filling Material		Plugs Used Size & Kind	Casing	
	Total Depth			CSG PULLED	CSG LEFT IN
	Gel Hole	2661' - surface			
	Cement	2661' - 2487'			
	Cement	2400' - 2250'			
	Cut 4 1/2"	- 1937'	4 1/2"	1937	837
	Cement	1740' - 1540'			
	Cut 8-5/8"	- 1568'	8-5/8"	1568	85
	Cement	1300' - 1200'			
	Cement	460' - 260'			
	Pull 10"	- 490'	10"	490	
	Cement	100' - surface			
	Erect monument as prescribed by law.				
Coal Seams	Description of Monument				
(Name)	30" above surface with				
(Name) Upper Eagle 298-301	inscription API 47-005-941P				
(Name) Lower Eagle 408-411					
(Name)					

and that the work of plugging and filling said well was completed on the 30th day of September, 1986.

And further deponents saith not.

Sworn to and subscribed before me this 2nd day of October, 1986.

*Paul Byrd*  
*A. J. Pauley*  
*Lily de la Torre*  
Notary Public

My commission expires:  
March 1, 1994

Permit No. API-47-005-941P