

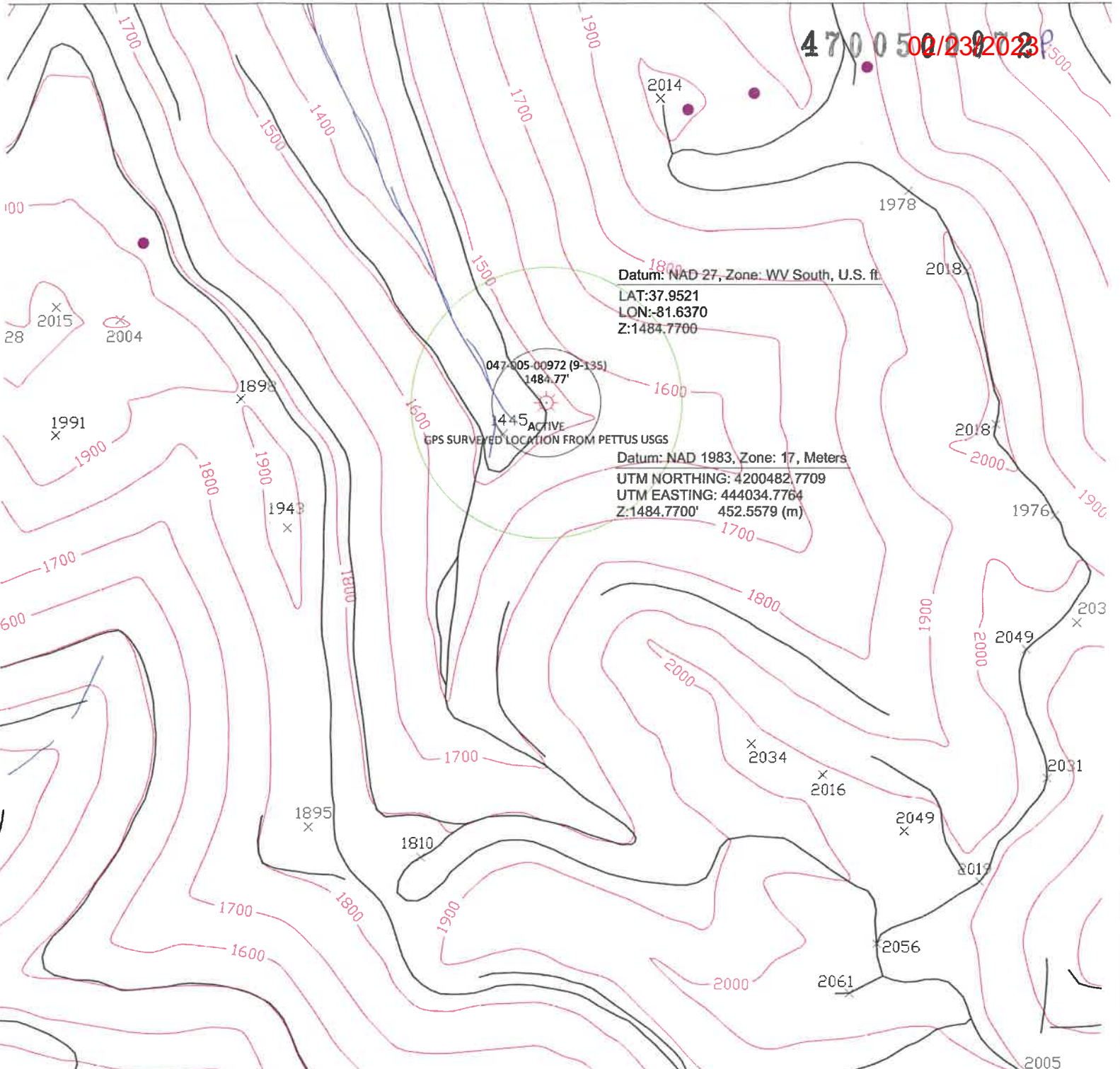

4700500972 02/03/2023



-  ACTIVE GAS WELL
-  INTERMITTENT STREAM
-  POWER LINES
-  ROADS
-  TOPO CONTOURS

DRAWN	
11/28/22	NDW
REVISED	
APPROVED	
DATE	NAME



MARFORK COAL COMPANY

BLACK EAGLE MINE
 MSHA ID# 46-09550 / STATE ID # U-3001-18

API 47-005-00972
GENERAL LOCATION MAP

CONFIDENTIALITY STATEMENT

Confidential - This drawing and all information and designs thereon are the property of Marfork Coal Company. This drawing is confidential and must not be made public or copied without prior written authorization from Marfork Coal Company except as allowed by governing laws. No use of this drawing or any information or designs thereon is permitted except, as is specifically authorized in writing by Marfork Coal Company. Acceptances of possession of this drawing constitutes full agreement with the above conditions.

P.O. BOX 457, WHITESVILLE, WV 25209

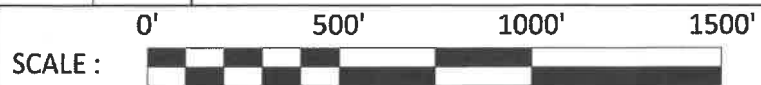

02/03/2023
 DRAWING NO: 1 of 1

02/23/2023

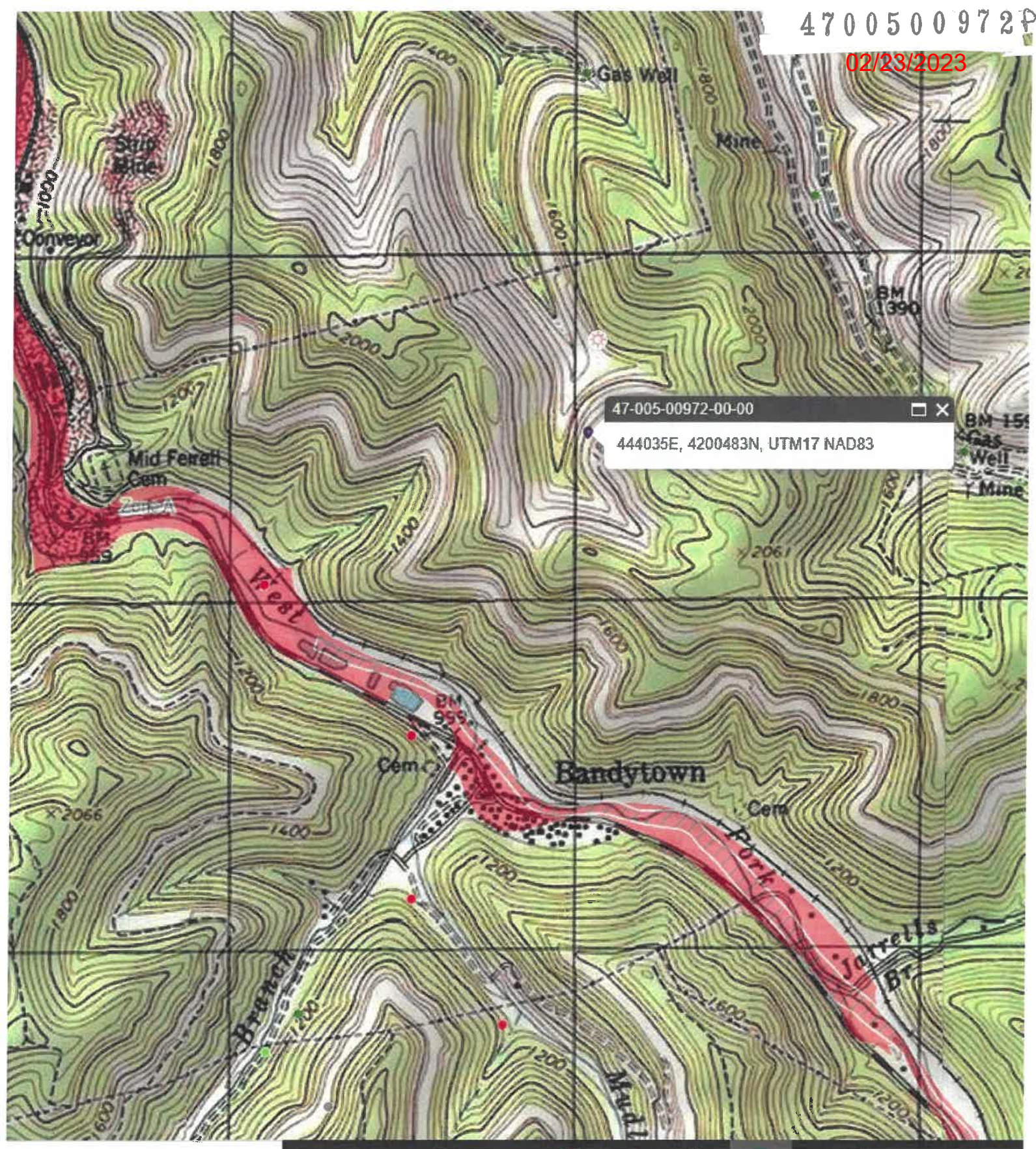

02/03/2023

WW-7
8-30-06



West Virginia Department of Environmental Protection
Office of Oil and Gas
WELL LOCATION FORM: GPS

API: 47-005-00972 WELL NO.: Y & O 135
 FARM NAME: Western Pocahontas Property LP
 RESPONSIBLE PARTY NAME: Boone East Development Co., LLC
 COUNTY: Boone DISTRICT: Crook
 QUADRANGLE: Bald Knob Wharton - 7.5' Quad
 SURFACE OWNER: Western Pocahontas Property LP
 ROYALTY OWNER: WPP, LLC
 UTM GPS NORTHING: 4200482.7709m
 UTM GPS EASTING: 444034.7764m GPS ELEVATION: 1484.77' 452.5579(m)

The Responsible Party named above has chosen to submit GPS coordinates in lieu of preparing a new well location plat for a plugging permit or assigned API number on the above well. The Office of Oil and Gas will not accept GPS coordinates that do not meet the following requirements:

1. Datum: NAD 1983, Zone: 17 North, Coordinate Units: meters, Altitude: height above mean sea level (MSL) – meters.
2. Accuracy to Datum – 3.05 meters
3. Data Collection Method:

Survey grade GPS : Post Processed Differential
 Real-Time Differential

Mapping Grade GPS : Post Processed Differential
 Real-Time Differential

4. Letter size copy of the topography map showing the well location.

I the undersigned, hereby certify this data is correct to the best of my knowledge and belief and shows all the information required by law and the regulations issued and prescribed by the Office of Oil and Gas.

Matthew D. Warden
Signature

Engineer
Title

11/29/2022
Date

RECEIVED
Office of Oil and Gas
DEC 19 2022
WV Department of
Environmental Protection

02/03/2023