



Diversified Gas & Oil
Corporation
100 Diversified Way
Pikeville KY, 41051

47-005-01140

Well Plugging Map

Legend

- Well
- Access Road
- Pits
- Pad
- Public Roads

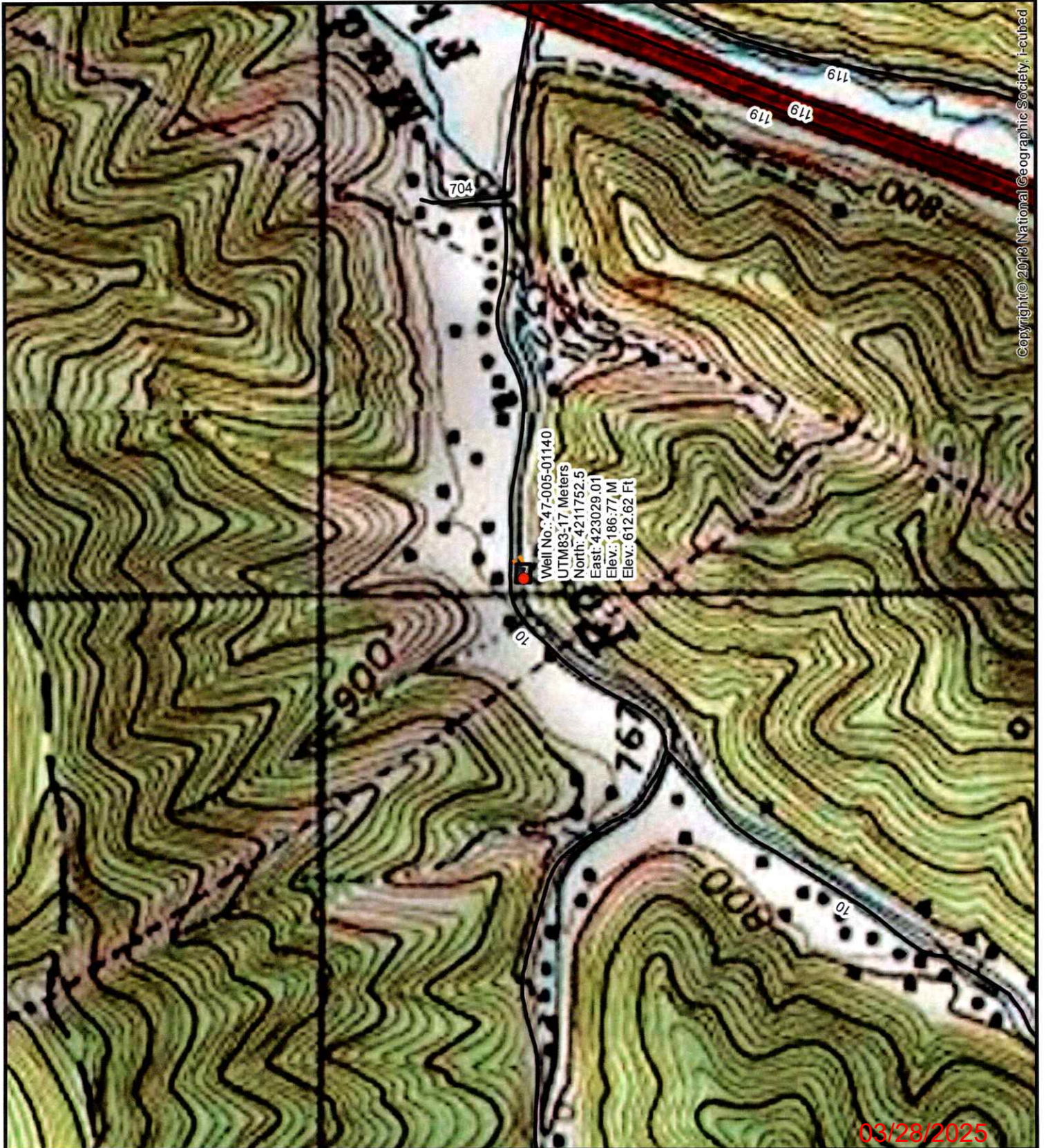
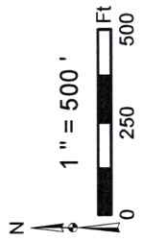



Diversified Gas & Oil Corporation
100 Diversified Way
Pikeville KY, 41051

47-005-01140

Well Plugging Map

Legend

- Well
- Access Road
- Pits
- Pad
- Public Roads



1" = 50'

0 25 50 Ft



WW-7
8-30-06



West Virginia Department of Environmental Protection
Office of Oil and Gas
WELL LOCATION FORM: GPS

API: 4700501140 WELL NO.: LITTLE COAL LAND B #11
FARM NAME: Little Coal Land Co.
RESPONSIBLE PARTY NAME: Diversified Production, LLC
COUNTY: Boone DISTRICT: Washington
QUADRANGLE: Madison 7.5'
SURFACE OWNER: Donna R. Sutherland
ROYALTY OWNER: DP Bluegrass, LLC
UTM GPS NORTHING: 4211752.5
UTM GPS EASTING: 423029.01 GPS ELEVATION: 612.62'

The Responsible Party named above has chosen to submit GPS coordinates in lieu of preparing a new well location plat for a plugging permit or assigned API number on the above well. The Office of Oil and Gas will not accept GPS coordinates that do not meet the following requirements:

1. Datum: NAD 1983, Zone: 17 North, Coordinate Units: meters, Altitude: height above mean sea level (MSL) – meters.
2. Accuracy to Datum – 3.05 meters
3. Data Collection Method:

Survey grade GPS ____: Post Processed Differential ____

Real-Time Differential ____

Mapping Grade GPS X: Post Processed Differential X

Real-Time Differential ____

4. **Letter size copy of the topography map showing the well location.**

I the undersigned, hereby certify this data is correct to the best of my knowledge and belief and shows all the information required by law and the regulations issued and prescribed by the Office of Oil and Gas.

Signature

Chris Veazey - Director of Administration
Title

02/27/2025
Date

RECEIVED
Office Of Oil and Gas
MAR 11 2025
WV Department of
Environmental Protection

03/28/2025