

WW-7  
8-30-06



West Virginia Department of Environmental Protection  
Office of Oil and Gas  
**WELL LOCATION FORM: GPS**

API: 47-005-01602 WELL NO.: LRPA-14  
FARM NAME: LaFollette  
RESPONSIBLE PARTY NAME: Gary E. Acord  
COUNTY: Boone DISTRICT: Sherman  
QUADRANGLE: Sylvester  
SURFACE OWNER: LaFollette  
ROYALTY OWNER: LaFollette  
UTM GPS NORTHING: 4216660.3 meters (NAD-83) (1150')  
UTM GPS EASTING: 450826.1 meters (NAD-83) GPS ELEVATION: 351.1 m.

The Responsible Party named above has chosen to submit GPS coordinates in lieu of preparing a new well location plat for a plugging permit or assigned API number on the above well. The Office of Oil and Gas will not accept GPS coordinates that do not meet the following requirements:

1. Datum: NAD 1983, Zone: 17 North, Coordinate Units: meters, Altitude: height above mean sea level (MSL) – meters.
2. Accuracy to Datum – 3.05 meters
3. Data Collection Method:  
Survey grade GPS \_\_\_: Post Processed Differential \_\_\_  
Real-Time Differential \_\_\_  
Mapping Grade GPS X: Post Processed Differential \_\_\_  
Real-Time Differential \_\_\_

RECEIVED  
Office of Oil and Gas  
FEB 16 2018  
WV Department of  
Environmental Protection

4. Letter size copy of the topography map showing the well location.

I the undersigned, hereby certify this data is correct to the best of my knowledge and belief and shows all the information required by law and the regulations issued and prescribed by the Office of Oil and Gas.

Gary E. Acord  
Signature

AGENT/ENGINEER  
Title

2-06-2018  
Date



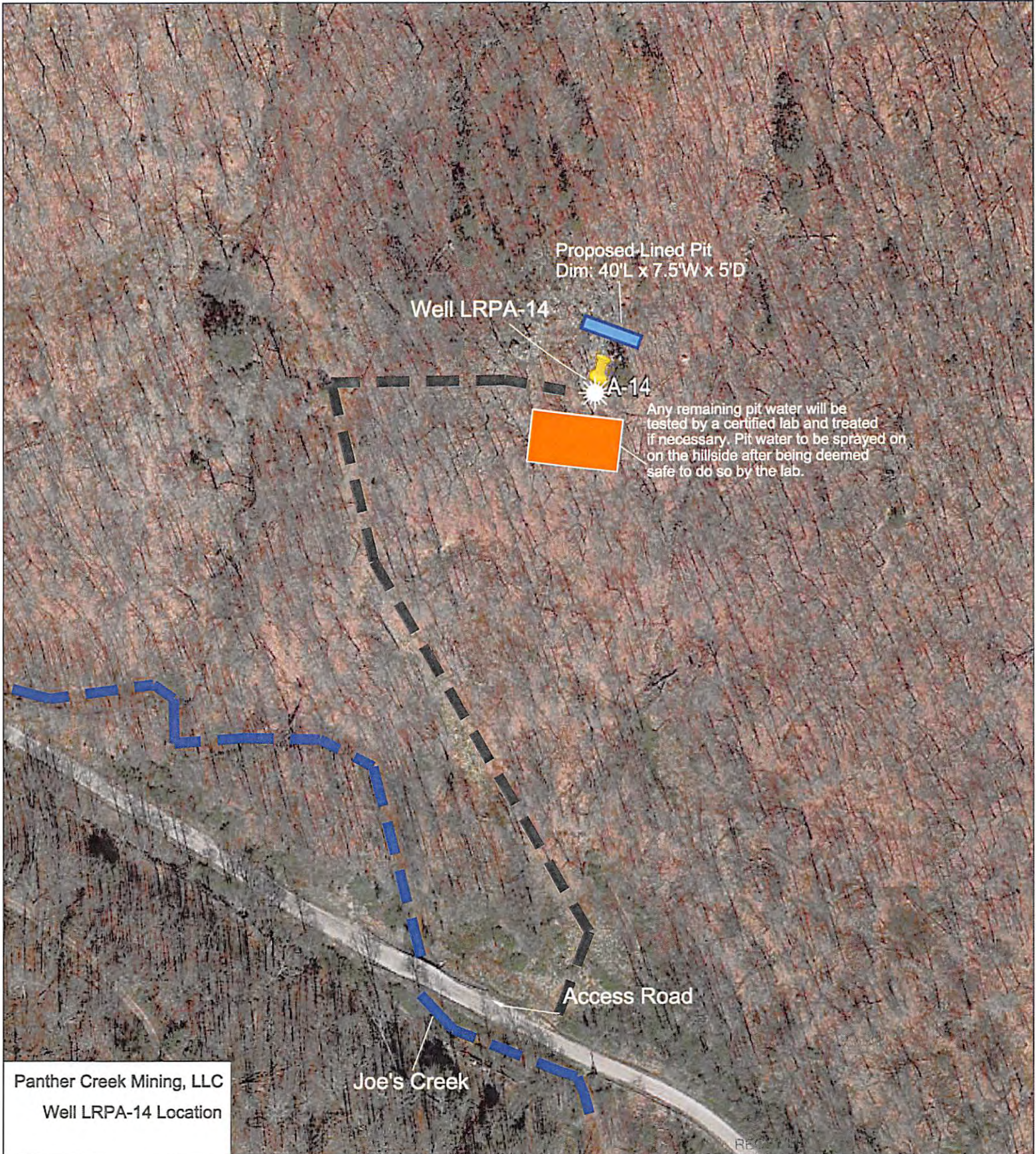

FEB 16 2018

WV Department of  
Environmental Protection

*[Signature]*  
03/09/2018