

Long: W 81° 44' 33.497"

9,892'

LATITUDE 37° 57' 30"

New River Energy Corp NREC #46 GAS WELL

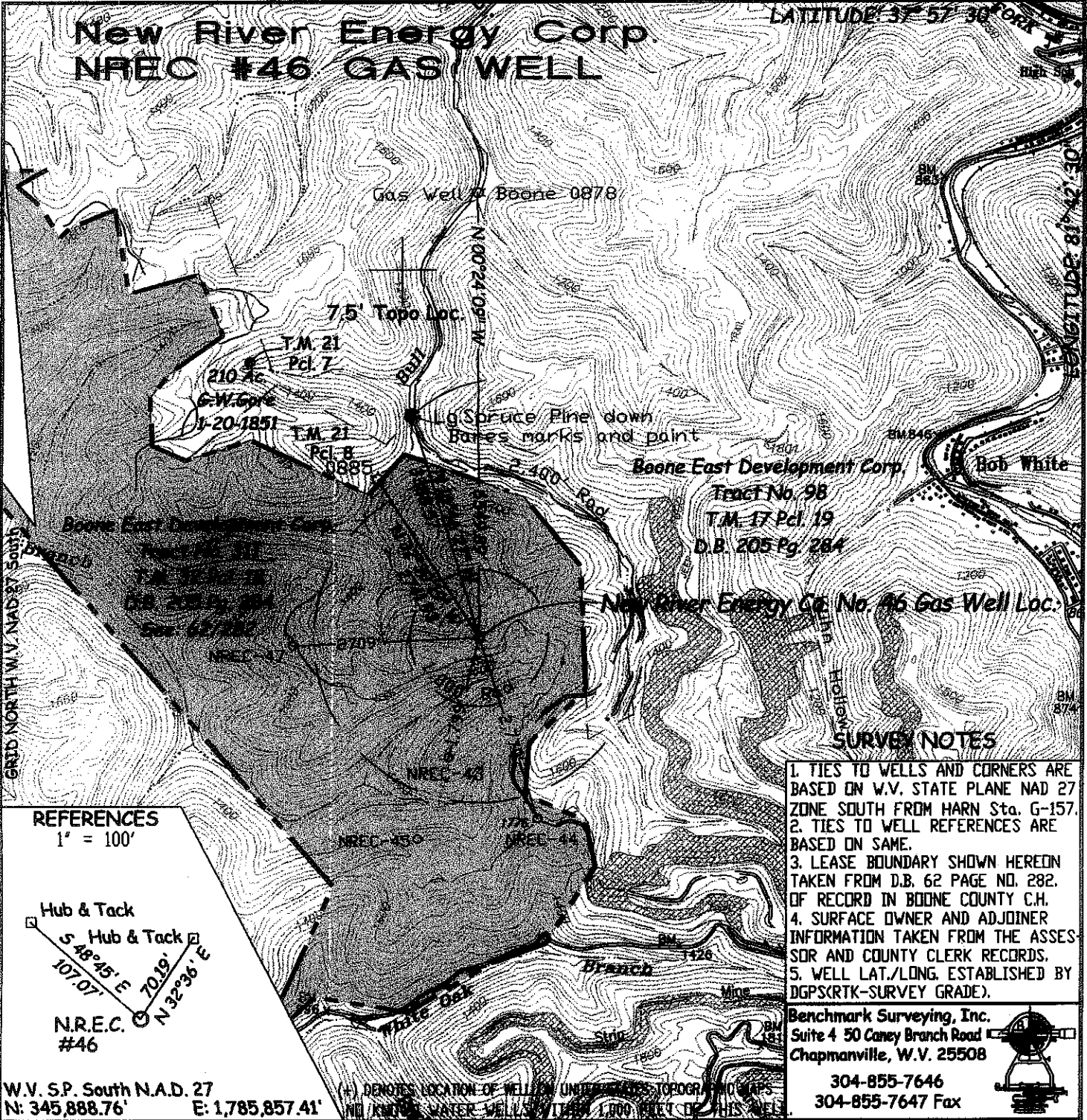

Lot N 37° 56' 51.221" 3,926'

REFERENCES

1" = 100'

Hub & Tack



N.R.E.C. #46

W.V. S.P. South N.A.D. 27
N: 345,888.76' E: 1,785,857.41'

SURVEY NOTES

1. TIES TO WELLS AND CORNERS ARE BASED ON W.V. STATE PLANE NAD 27 ZONE SOUTH FROM HARN Sta. G-157.
2. TIES TO WELL REFERENCES ARE BASED ON SAME.
3. LEASE BOUNDARY SHOWN HEREON TAKEN FROM D.B. 62 PAGE NO. 282, OF RECORD IN BOONE COUNTY C.H.
4. SURFACE OWNER AND ADJOINER INFORMATION TAKEN FROM THE ASSESSOR AND COUNTY CLERK RECORDS.
5. WELL LAT./LONG. ESTABLISHED BY DGPS(RTK-SURVEY GRADE).

Benchmark Surveying, Inc.
Suite 4 50 Caney Branch Road
Chapmanville, W.V. 25508

304-855-7646
304-855-7647 Fax



(+) DENOTES LOCATION OF WELL ON UNDERLIES TOPOGRAPHIC MAPS AND KNOWN WATER WELLS WITHIN 1,000 FEET OF THIS WELL

FILE NO. 2007-167
 DRAWING NO. NREC-46-WW6
 SCALE 1" = 1,000'
 MINIMUM DEGREE OF ACCURACY 1:2,500'
 PROVEN SOURCE OF ELEVATION N.G.V.D. BM F-186 ON BRIDGE AT UNEEDA.

I THE UNDERSIGNED, HEREBY CERTIFY THAT THIS PLAT IS CORRECT TO THE BEST OF MY KNOWLEDGE AND BELIEF AND SHOWS ALL THE INFORMATION REQUIRED BY LAW AND THE REGULATIONS ISSUED AND PRESCRIBED BY THE DEPARTMENT OF ENVIRONMENTAL PROTECTION.
 (SIGNED) Kenneth D. Bias
 P.S. 837-SU

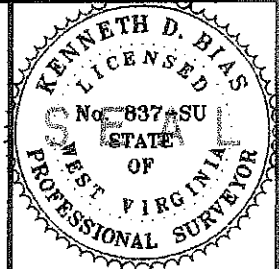

STATE OF WEST VIRGINIA
DEPARTMENT OF ENVIRONMENTAL PROTECTION
OIL AND GAS DIVISION

DATE: August 21st, 2007
OPERATOR'S WELL NO. N.R.E.C. Well No. 46
API WELL NO.

WELL TYPE: OIL GAS LIQUID INJECTION WASTE DISPOSAL
 (IF "GAS,") PRODUCTION STORAGE DEEP SHALLOW
 LOCATION: ELEVATION 1,698.19' WATER SHED Bull Creek of Pond Fork of Little Coal River
 DISTRICT Crook COUNTY Boone
 QUADRANGLE Wharton, W.V. 7.5' U.S.G.S.
 SURFACE OWNER Boone East Development T.M. 32 Pcl 18 ACREAGE 3,050.63 Acres
 OIL & GAS ROYALTY OWNER Westwarding, Inc. & H.L.J. Trust LEASE ACREAGE 2965 Acres
 LEASE NO. LI-019
 PROPOSED WORK: DRILL CONVERT DRILL DEEPER REDRILL FRACTURE OR STIMULATE PLUG OFF OLD FORMATION PERFORATE NEW FORMATION OTHER PHYSICAL CHANGE IN WELL (SPECIFY) _____

PLUG AND ABANDON CLEAN OUT AND REPLUG
 TARGET FORMATION Marcellus Shale ESTIMATED DEPTH 5,963' T.D.
 WELL OPERATOR New River Energy Corp. DESIGNATED AGENT Tim Comer
 ADDRESS 315 70th Street Charleston, W.V. 25304 ADDRESS 315 70th Street Charleston, W.V. 25304

COUNTY NAME Boone
PERMIT

08/31/2012

5-02241P

Access will follow existing mine haul roads to the head of Bull Creek.
Drainage is currently in place for mining operations.

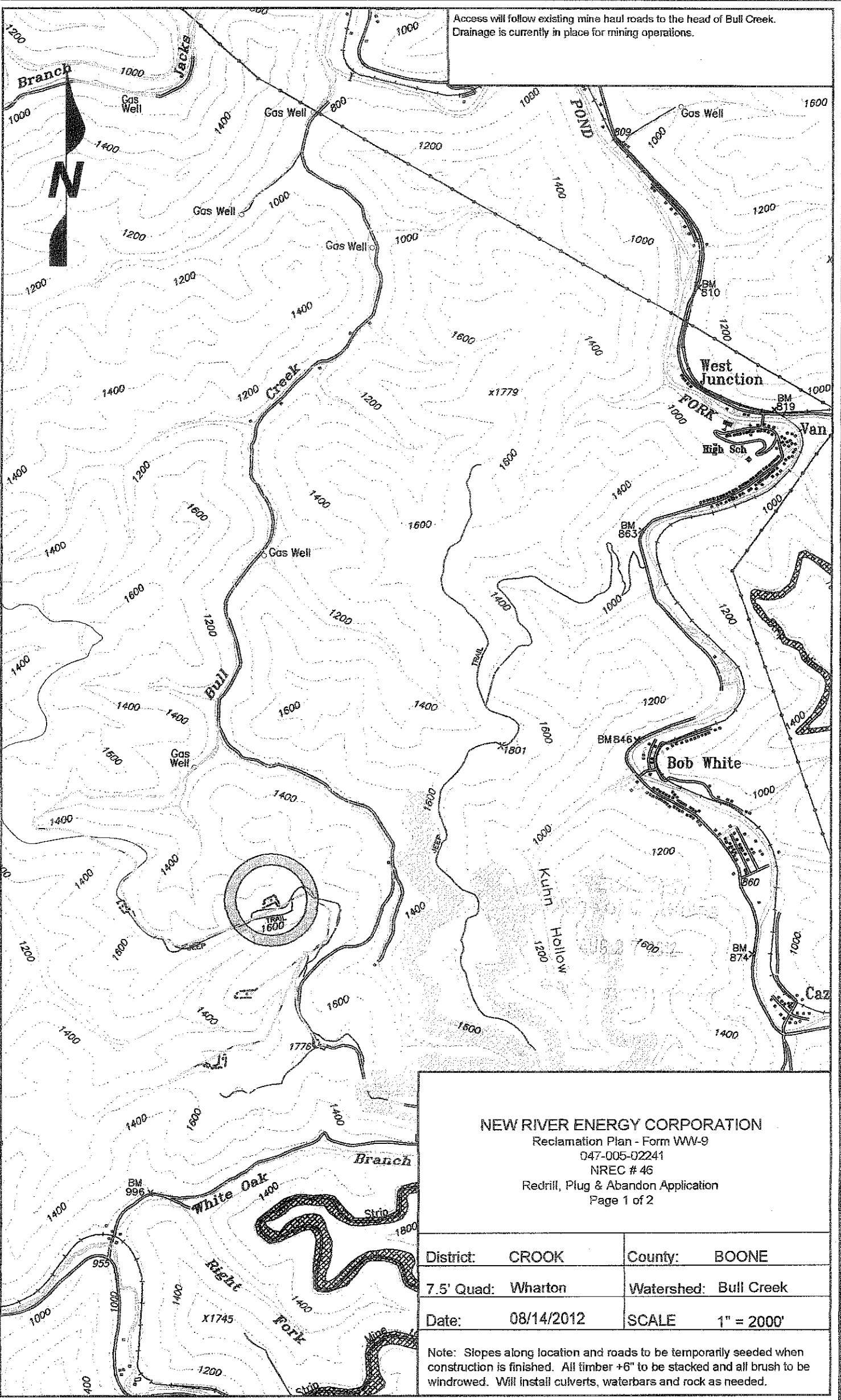

NEW RIVER ENERGY CORPORATION
Reclamation Plan - Form WW-9
047-005-02241
NREC # 46
Redrill, Plug & Abandon Application
Page 1 of 2

District:	CROOK	County:	BOONE
7.5' Quad:	Wharton	Watershed:	Bull Creek
Date:	08/14/2012	SCALE	1" = 2000'

Note: Slopes along location and roads to be temporarily seeded when construction is finished. All timber +6" to be stacked and all brush to be windrowed. Will install culverts, waterbars and rock as needed.

08/31/2012