

# YAWKEY & FREEMAN LEASE

## 768.25 ACRES ±

### WELL NO. ECA/YAWKEY 207

WELL NO. 207  
STATE PLANE  
COORDINATES

(N) 362,533  
(E) 1,792,534

NORTH

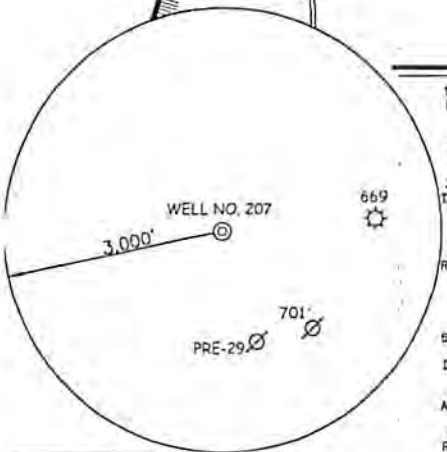

I THE UNDERSIGNED, HEREBY CERTIFY THAT THIS PLAT IS CORRECT TO THE BEST OF MY KNOWLEDGE AND BELIEF AND SHOWS ALL THE INFORMATION REQUIRED BY LAW AND THE REGULATIONS ISSUED AND PRESCRIBED BY THE DIVISION OF ENVIRONMENTAL PROTECTION.

P.S.  
677

*Gregory A. Smith*



- NOTES ON SURVEY**
1. TIES TO WELLS AND CORNERS ARE BASED ON GRID NORTH FOR THE WV STATE PLANE COORDINATE SYSTEM SOUTH ZONE NAD 27.
  2. TIES TO REFERENCES ARE BASED ON MAGNETIC NORTH 01-15-08.
  3. LEASE BOUNDARY SHOWN HEREON TAKEN FROM DEED BOOK V PAGE 248 AND ADJOINING DEEDS.
  4. SURFACE OWNER AND ADJOINER INFORMATION TAKEN FROM THE ASSESSOR AND COUNTY CLERK RECORDS OF BOONE COUNTY IN JULY, 2007.
  5. WELL LAT./LONG. (NAD'27) ESTABLISHED BY DGPS(SUBMETER MAPPING GRADE).
  6. DUE TO POOR METES AND BOUNDS DESCRIPTIONS, SURFACE LINES ARE DRAWN FROM TAX MAPS AND CANNOT BE MAPPED WITH ANY CERTAINTY.
  7. SLS RECOMMENDS EA NOTIFY ALL SURFACE OWNERS IN THE VICINITY OF WELL LOCATION AND ACCESS ROADS AND OBTAIN ANY AFFIDAVITS REQUIRED BEFORE ANY CONSTRUCTION OCCURS.

YAWKEY & FREEMAN TRACT 94 (197.125 ACRES)

YAWKEY & FREEMAN TRACT 154 (217.49 ACRES)

LEXINGTON LAND CO. 13 ACRES

W. & M. WEST 49.07 ACRES

YAWKEY & FREEMAN TRACT 27 (74.25 ACRES)

R. & M. HAGER 26.65 ACRES

**REFERENCES**

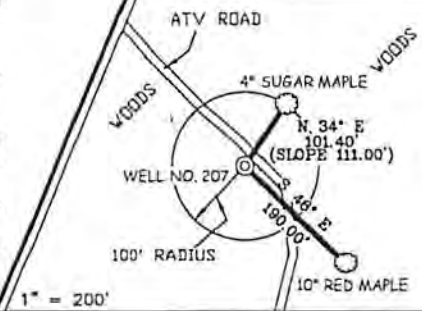

(+) DENOTES LOCATION OF WELL ON UNITED STATES TOPOGRAPHIC MAPS.

DATE FEBRUARY 1, 20 08

OPERATORS WELL NO. ECA/YAWKEY 207

API WELL NO. 47 - 005 - 02279

STATE COUNTY PERMIT CANCELLED

STATE OF WEST VIRGINIA  
DIVISION OF ENVIRONMENTAL PROTECTION  
OFFICE OF OIL AND GAS



MINIMUM DEGREE OF ACCURACY 1 / 2500 FILE NO. 5062P207(252-44)  
PROVEN SOURCE OF ELEVATION DGPS (SUBMETER MAPPING GRADE) SCALE 1" = 1000'

WELL TYPE: OIL \_\_\_ GAS  LIQUID INJECTION \_\_\_ WASTE DISPOSAL \_\_\_ IF "GAS" PRODUCTION  STORAGE \_\_\_ DEEP  SHALLOW \_\_\_

LOCATION: ELEVATION 1,258' WATERSHED SIXMILE CREEK

DISTRICT WASHINGTON COUNTY BOONE QUADRANGLE CLOTHIER 7.5'

SURFACE OWNER WILLIAM & MARGARET WEST ACREAGE 49.07±

ROYALTY OWNER YAWKEY & FREEMAN HEIRS OR ASSIGNS LEASE ACREAGE 768.25± (TRACT 29)

PROPOSED WORK: DRILL  CONVERT \_\_\_ DRILL DEEPER \_\_\_ REDRILL \_\_\_ FRACTURE OR STIMULATE  PLUG OFF OLD FORMATION \_\_\_ PERFORATE NEW FORMATION \_\_\_ PLUG AND ABANDON \_\_\_ CLEAN OUT AND REPLUG \_\_\_ OTHER \_\_\_

PHYSICAL CHANGE IN WELL (SPECIFY) TARGET FORMATION Devonian State, Berea Big Line ESTIMATED DEPTH 4660'

WELL OPERATOR EASTERN AMERICAN ENERGY CORP. DESIGNATED AGENT RODNEY A. WINTERS  
ADDRESS 501 56TH STREET S.E. ADDRESS 501 56TH STREET S.E.  
CHARLESTON, WV 25304 CHARLESTON, WV 25304

COUNTY NAME

PERMIT

LONGITUDE 81°50'00"  
LAT. 37°59'32.0"