



west virginia department of environmental protection

Office of Oil and Gas
601 57th Street SE
Charleston, WV 25304
(304) 926-0450
(304) 926-0452 fax

Earl Ray Tomblin, Governor
Randy C. Huffman, Cabinet Secretary
www.dep.wv.gov

March 16, 2016

FINAL INSPECTION REPORT

New Well Permit Cancelled

NEW RIVER ENERGY CORPORATION,

The FINAL INSPECTION REPORT for the CANCELLED permit, API Well Number: 47-502344, issued to NEW RIVER ENERGY CORPORATION, and listed below has been received in this office. The permit has been cancelled as of 3/7/2016.

James Martin
Chief

Operator: NEW RIVER ENERGY CORPORATION
Operator's Well No: NREC 34A
Farm Name: BOONE EAST DEVELOPMENT
API Well Number: 47-502344
Date Issued: 06/23/2010

Date Cancelled: 03/07/2016

Promoting a healthy environment.

03/18/2016

**New River Energy Corp. No. 34A Gas Well
Boone East Development Co.**

Long: W 81° 47' 44.41" -1,153'
LATITUDE: 38° 02' 30"

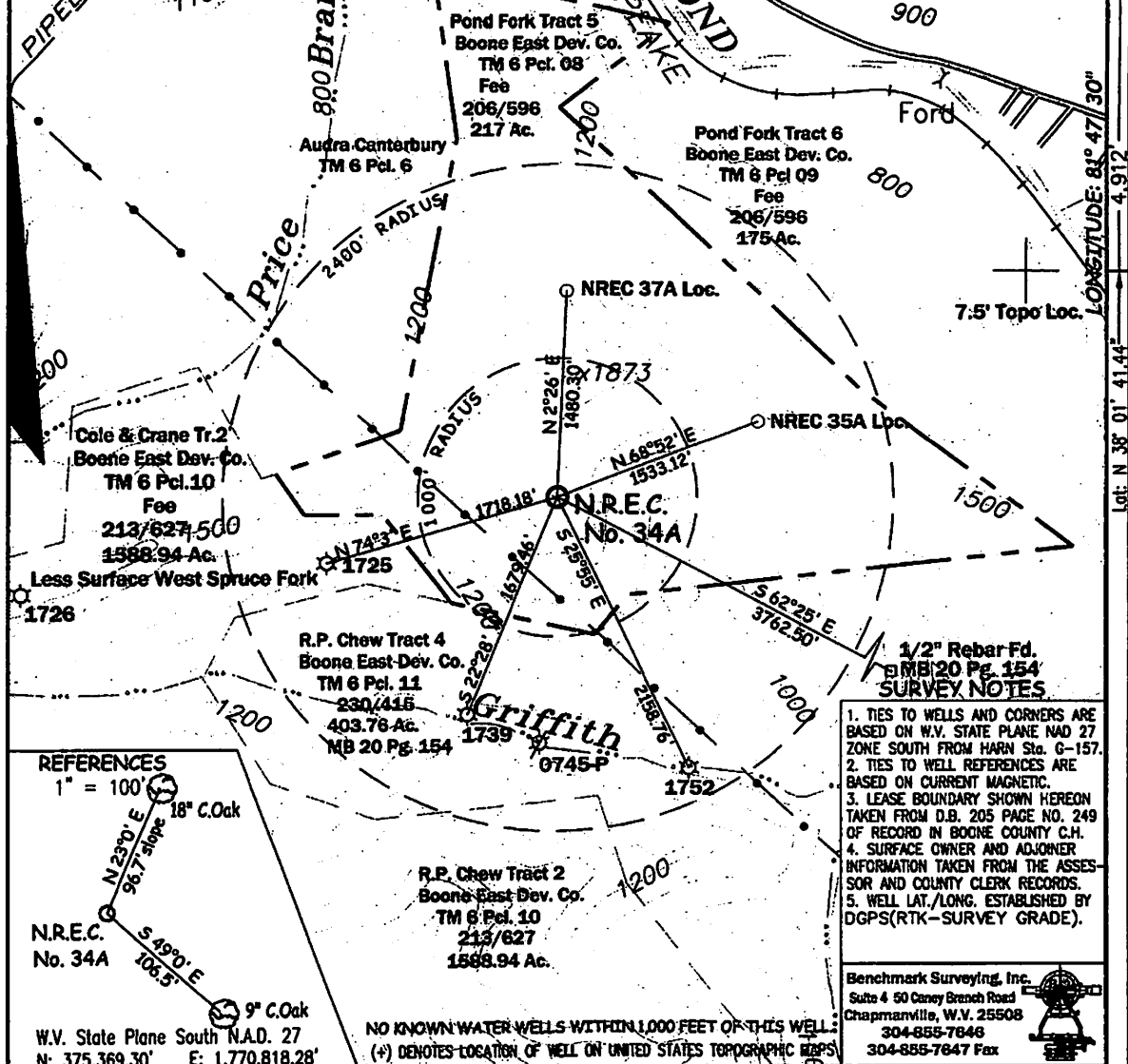

REFERENCES

1" = 100'
N 23° 0' E 18" C.Oak
N 23° 0' E 96.7 slope
S 49° 0' E 106.5
9" C.Oak
W.V. State Plane South N.A.D. 27
N: 375,369.30' E: 1,770,818.28'

**1/2" Rebar Fd.
MB 20 Pg. 154
SURVEY NOTES**

1. TIES TO WELLS AND CORNERS ARE BASED ON W.V. STATE PLANE NAD 27 ZONE SOUTH FROM HARN Sta. G-157.
2. TIES TO WELL REFERENCES ARE BASED ON CURRENT MAGNETIC.
3. LEASE BOUNDARY SHOWN HEREON TAKEN FROM D.B. 205 PAGE NO. 249 OF RECORD IN BOONE COUNTY C.H.
4. SURFACE OWNER AND ADJONER INFORMATION TAKEN FROM THE ASSESSOR AND COUNTY CLERK RECORDS.
5. WELL LAT./LONG. ESTABLISHED BY DGPS(RTK-SURVEY GRADE).

Benchmark Surveying, Inc.
Suite 4 50 Coney Branch Road
Chapmanville, W.V. 25508
304-855-7846
304-855-7847 Fax

FILE NO. 2007-134
DRAWING NO. NREC 34A WW6
SCALE 1" = 1,000'
MINIMUM DEGREE OF ACCURACY 1:2,500'
PROVEN SOURCE OF ELEVATION N.G.V.D. BM F-186
ON BRIDGE AT UNEEDA

I THE UNDERSIGNED, HEREBY CERTIFY THAT THIS PLAT IS CORRECT TO THE BEST OF MY KNOWLEDGE AND BELIEF AND SHOWS ALL THE INFORMATION REQUIRED BY LAW AND THE REGULATIONS ISSUED AND PRESCRIBED BY THE DEPARTMENT OF ENVIRONMENTAL PROTECTION.
(SIGNED) Kenneth D. Bias
P.S. 837-SU

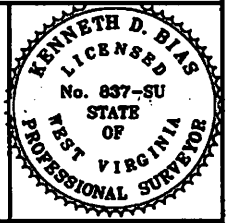

STATE OF WEST VIRGINIA
DEPARTMENT OF ENVIRONMENTAL PROTECTION
OIL AND GAS DIVISION



DATE: March 4th, 2010
OPERATOR'S WELL NO. NREC No. 34A
API WELL NO.

WELL TYPE: OIL GAS LIQUID INJECTION WASTE DISPOSAL
(IF "GAS,") PRODUCTION STORAGE DEEP SHALLOW
LOCATION: ELEVATION 1,683.91' WATER SHED Griffith Branch Pond Fork of Little Cool River **CANCELLED**
DISTRICT Crook COUNTY Boone

QUADRANGLE Madison 7.5' U.S.G.S.
SURFACE OWNER Boone East Development TM 6 Pcl. 08 ACREAGE 217 Acres
OIL & GAS ROYALTY OWNER Boone East Dev. Co. LEASE RECORD P/O 752 Acres

LEASE NO. _____
PROPOSED WORK: DRILL CONVERT DRILL DEEPER REDRILL FRACTURE OR STIMULATE PLUG OFF OLD FORMATION PERFORATE NEW FORMATION OTHER PHYSICAL CHANGE IN WELL (SPECIFY) _____

PLUG AND ABANDON CLEAN OUT AND REPLUG
TARGET FORMATION Marcellus Shale ESTIMATED DEPTH 5,137' TD
WELL OPERATOR New River Energy Corp. DESIGNATED AGENT Tim Comer
ADDRESS 125 Hurricane Br. Rd. Chapmanville, WV 25508 ADDRESS 125 Hurricane Br. Rd. Chapmanville, WV 25508

BOONE COUNTY NAME PERMIT

03/18/2016