

Latitude 38 05' ✓

Longitude 81 35'

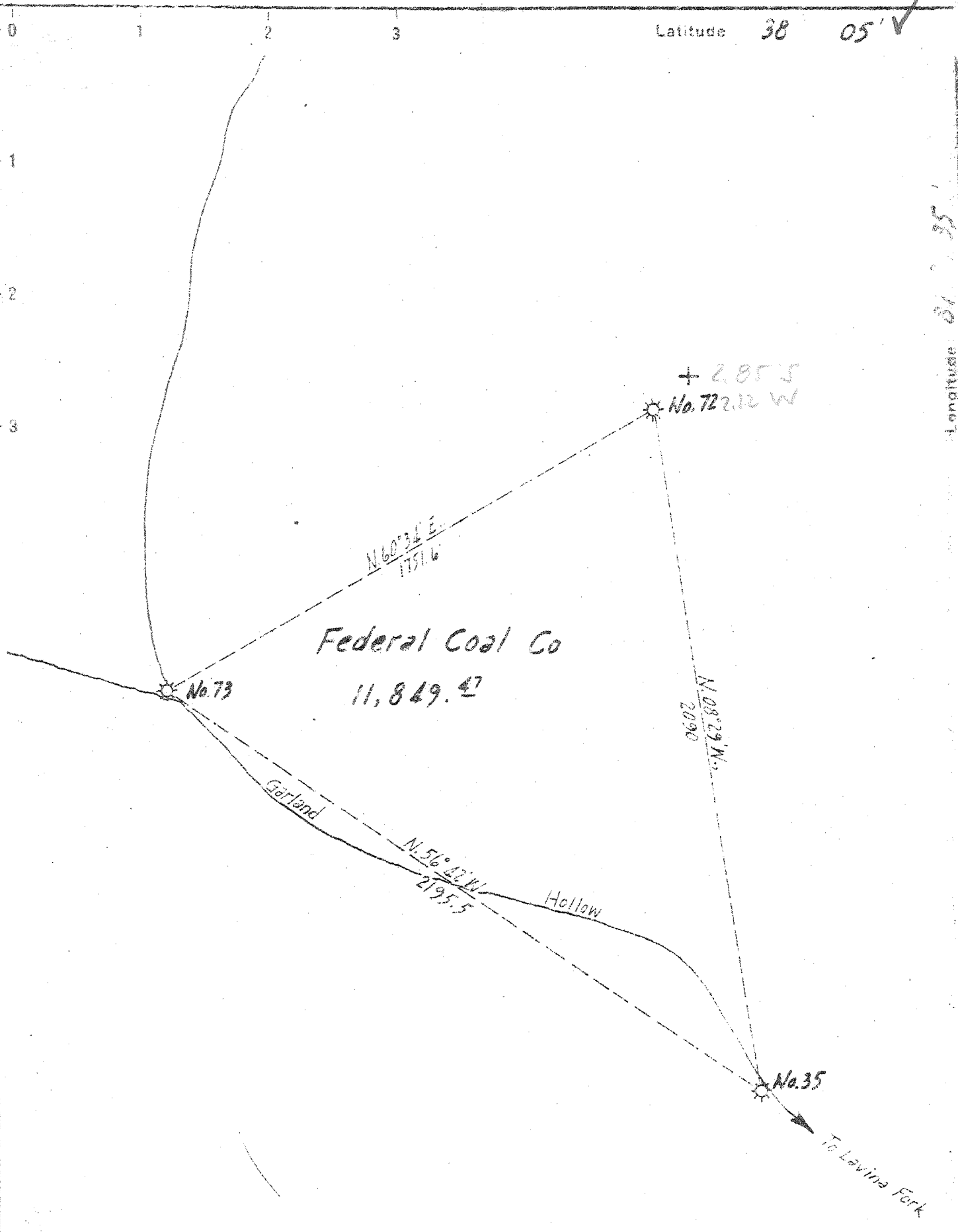

New Location
 Drill Deeper
 Abandonment

Company	The Pure Oil Co.		
Address	Newark, Ohio	Box 551	
Farm	Federal Coal Co.		
Tract	Acres 11,849.47	Lease No.	236
Well (Farm) No.	35	Serial No.	219
Elevation (Spirit Level)	920.4		
Quadrangle	Peytona		
County	Boone	District	Sherman
Engineer	J. H. Hunter		
Engineer's Registration No.	Ohio-2912		
File No.	Drawing No.		
Date	8-23-26	Scale	1" = 400'

STATE OF WEST VIRGINIA
 DEPARTMENT OF MINES
 OIL AND GAS DIVISION
 CHARLESTON

WELL LOCATION MAP
 FILE NO. BCO-124-A

+ Denotes location of well on United States Topographic Maps, scale 1 to 62,500, latitude and longitude lines being represented by border lines as shown.
 - Denotes one inch spaces on border line of original tracing.



JYP

STATE OF WEST VIRGINIA
DEPARTMENT OF MINES
OIL AND GAS DIVISION

WELL RECORD

Permit No. *127-A*

Oil or Gas Well Gas
(KIND)

Company The Pure Oil Company
Address Box 551 - Newark, Ohio
Farm Federal Coal Company Acres 12,000
Location (waters) Coal River
Well No. 35 Elev. 920.4'
District Sherman County Boone
The surface of tract is owned in fee by Federal Coal Company
704 Union Building Address Charleston, W. Va.
Mineral rights are owned by Federal Coal Company
704 Union Building Address Charleston, W. Va.
Drilling commenced November 26, 1928
Drilling completed February 5, 1929
Date Shot Not shot From _____ To _____

Casing and Tubing	Used in Drilling	Left in Well	Packers
Size			Kind of Packer
16			
13			
10	373'	373'	Size of
8 1/4	1192'	1192'	
6 1/2	2029'	2029'	Depth set
5 3/16	*		
3			Perf. top
2			Perf. bottom
Liners Used			Perf. top
			Perf. bottom

Open Flow /10ths Water in _____ Inch
/10ths Merc. in _____ Inch
Volume 115,968 Cu. Ft.
Rock Pressure 400 lbs. 15 1/2 hrs.
Oil _____ bbls., 1st 24 hrs.
Fresh water _____ feet
Salt water _____ feet

CASING CEMENTED _____ SIZE _____ No. Ft. _____ Date _____
COAL WAS ENCOUNTERED AT 46 FEET 24 INCHES
246 FEET 24 INCHES 300 FEET 24 INCHES
_____ FEET _____ INCHES _____ FEET _____ INCHES

Formation	Color	Hard or Soft	Top	Bottom	Oil, Gas or Water	Depth Found	Remarks
Gravel			0	13			
Sand			13	46			
Coal			46	48			
Slate			48	90			
Sand			90	98			
Slate			98	173			
Sand			173	236			
Slate			236	246			
Coal			246	248			
Lime			248	262			
Sand			262	300			
Coal			300	302			
Slate			302	319			
Sand			319	350			
Slate			350	360			
Sand			360	368			
Slate & Lime shells			368	409			
Sand			409	486			
Slate & Lime shells			486	514			
Sand			514	536			
Slate			536	562			
Lime			562	599			
Slate			599	612			
Sand			612	657			
Slate			657	662			
Lime			662	685			
Slate & Shells			685	737			
Sand			737	866			
Grampus Sand		Hard	866	1013			
Slate & Shells			1013	1050			
Lime			1050	1081			
Salt Sand		Hard	1081	1411	Water	1147'	
Slate			1411	1441	Water	1165'	
Lime			1441	1460			
Sand			1460	1482			
Lime	White		1482	1510			
Slate			1510	1520			
Red Rock			1520	1534			

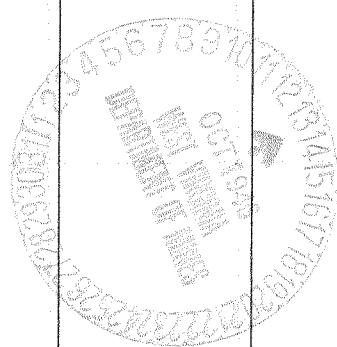

Formation	Color	Hard or Soft	Top	Bottom	Oil, Gas or Water	Depth Found	Remarks
Lime			1534	1550			
Sand			1550	1615			
Slate			1615	1632			
Red Rock			1632	1649			
Slate			1649	1667			
Maxon Sand		Hard	1667	1741			
Slate			1741	1752			
Red Rock			1752	1771			
Slate & Shells			1771	1812			
Red Rock			1812	1837			
Slate & Shells			1837	1895			
Lime			1895	1947			
Slate			1947	1952			
Lime			1952	1990			
Slate			1990	1994			
Lime	Black		1994	2017			
Big Lime	White		2017	2230			
Injun Sand	Red		2230	2257			
Lime	Black		2257	2279			
Slate & Shells			2279	2300			
Lime			2300	2330			
Slate			2330	2340			
Weir Sand		Soft	2340	2543	Gas	2340'	94,560 CF
					Gas	2497'	115,968 CF
					Gas	2536'	190,272 CF
Slate			2543	2570			
Total Depth:				2570'			

Date October 11, 194 6

APPROVED The Pure Oil Company - Box 551, Newark, Ohio Owner

By Ford Hilly
Division Superintendent