

Latitude 38° 05' +

Longitude 81° 35'

LaFollette, Robson & Prichard
Tract "B"
5000 ac

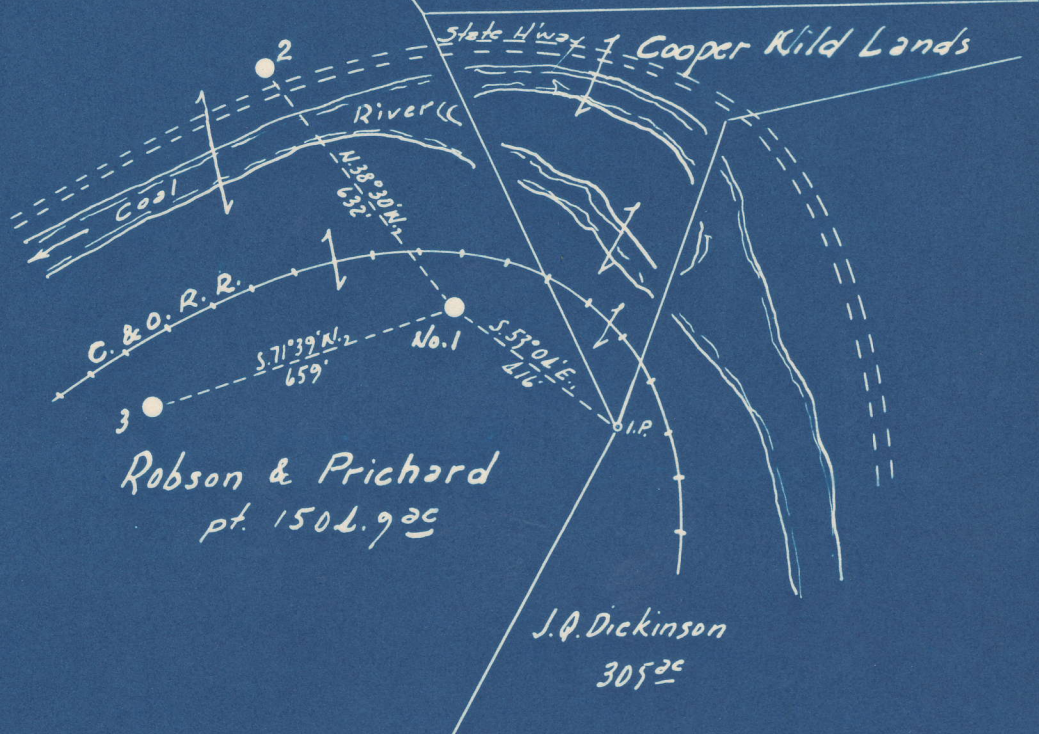

0.25 S
0.51 W

New Location...
Drill Deeper
Abandonment

Company The Pure Oil Co.
 Address Newark, Ohio
 Farm Robson & Prichard
 Tract _____ Acres 1506.9 Lease No. 220
 Well (Farm) No. 1 Serial No. 296
 Elevation (Spirit Level) 728
 Quadrangle Peytona
 County Boone District Sherman
 Engineer J. B. [Signature]
 Engineer's Registration No. Ohio-2912
 File No. _____ Drawing No. _____
 Date 8-10-49 Scale 1" = 400'

STATE OF WEST VIRGINIA
DEPARTMENT OF MINES
OIL AND GAS DIVISION
CHARLESTON

WELL LOCATION MAP
FILE NO. B00-169-A

+ Denotes location of well on United States Topographic Maps, scale 1 to 62,500, latitude and longitude lines being represented by border lines as shown.

- Denotes one inch spaces on border line of original tracing.



590

STATE OF WEST VIRGINIA
DEPARTMENT OF MINES
OIL AND GAS DIVISION

WELL RECORD

Permit No. 169-A

Oil or Gas Well Oil
(KIND)

Company The Pure Oil Company
Address Box 551 - Newark, Ohio
Farm Robson & Prichard Acres 1504.9
Location (waters) Big Coal River
Well No. 1 Elev. 728'
District Sheman County Boone
The surface of tract is owned in fee by Fred Prichard, Agent
Kanawha Banking & Trust Co. Address Charleston, W. Va.
Mineral rights are owned by Federal Coal Company
Union Building Address Charleston, W. Va.

Drilling commenced 6-2-22
Drilling completed 8-2-22
Date Shot 8-4-22 From 2414' To 2428'
With 60 qts.

Open Flow /10ths Water in _____ Inch
/10ths Merc. in _____ Inch
Volume _____ Cu. Ft.
Rock Pressure _____ lbs. _____ hrs.
Oil I.P. 17 Bbls after shot bbls., 1st 24 hrs.
Fresh water _____ feet _____ feet
Salt water _____ feet _____ feet

| Casing and Tubing | Used in Drilling | Left in Well | Packers |
|-------------------|------------------|--------------|----------------|
| Size | | | |
| 16 | | | Kind of Packer |
| 13 | 38' | 38' | |
| 10 | 328' | 328' | Size of |
| 8 1/4 | 1182' | 1182' | |
| 6 3/4 | 1770' | 1770' | Depth set |
| 5 3/16 | | | |
| 3 | | | Perf. top |
| 2 | | | Perf. bottom |
| Liners Used | | | Perf. top |
| | | | Perf. bottom |

CASING CEMENTED _____ SIZE _____ No. Ft. _____ Date _____
COAL WAS ENCOUNTERED AT _____ FEET _____ INCHES
_____ FEET _____ INCHES FEET _____ INCHES
_____ FEET _____ INCHES FEET _____ INCHES

| Formation | Color | Hard or Soft | Top | Bottom | Oil, Gas or Water | Depth Found | Remarks |
|---------------|-------|--------------|------|--------|-------------------|-------------|---------|
| Sand & Gravel | | | 0 | 38 | | | |
| Sand | | | 38 | 110 | | | |
| Lime | | | 110 | 140 | | | |
| Sand | | | 140 | 200 | | | |
| Slte & Lime | | | 200 | 290 | | | |
| Sand | | | 290 | 320 | | | |
| Slte & Lime | | | 320 | 505 | | | |
| Sand | | | 505 | 535 | | | |
| Lime & Shells | | | 535 | 580 | | | |
| Sand | | | 580 | 600 | | | |
| Grampus | | | 600 | 690 | | | |
| Slte & Lime | | | 690 | 810 | | | |
| Salt Sand | | | 810 | 1170 | | | |
| Slate | | | 1170 | 1180 | | | |
| Sand | | | 1180 | 1230 | | | |
| Slte & Lime | | | 1230 | 1315 | | | |
| Maxon Sand- | | | 1315 | 1450 | | | |
| Lime | | | 1450 | 1465 | | | |
| Red Rock | | | 1465 | 1485 | | | |
| Lime | | | 1485 | 1530 | | | |
| Red Rock | | | 1530 | 1560 | | | |
| Slte & Shells | | | 1560 | 1620 | | | |
| Little Lime | | | 1620 | 1715 | | | |
| Big Lime | | | 1715 | 1945 | | | |
| Slte & Shells | | | 1945 | 2155 | | | |
| Weir | | | 2155 | 2230 | | | |
| Slte & Shells | | | 2230 | 2385 | | | |
| Brown shale | | | 2385 | 2394 | | | |
| Berea | | | 2394 | 2428 | Oil | 2415' | |
| Slate | | | 2428 | 2431 | | | |
| TOTAL DEPTH | | | | 2431 | | | |

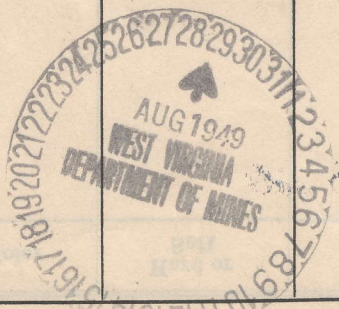

(Over)

NOV - 4 1949

