

Latitude  $37^{\circ} 10'$

Longitude  $81^{\circ} 30'$

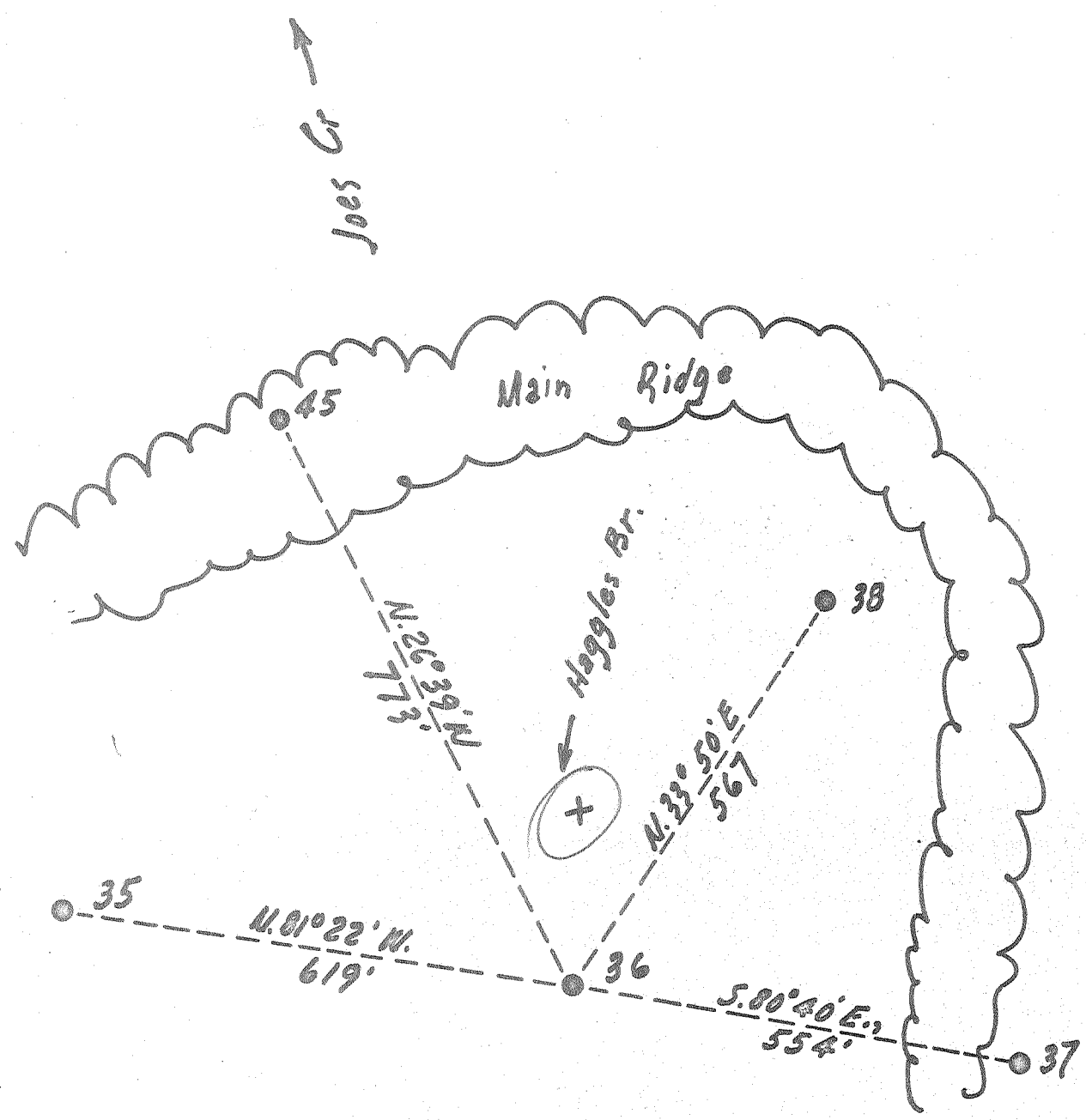

LaFollette, Robson & Prichard  
 Tract "B"  
 5000 ac

3.4 W  
 5.67 D

New Location...   
 Drill Deeper...   
 Abandonment...

MAR. 28 1957

Company	The Pure Oil Co.
Address	Newark, Ohio
Farm	L. R. & P.
Tract	B Acres 5000 Lease No. 224-226
Well (Farm) No.	36 Serial No. 496
Elevation (Spirit Level)	1390.5
Quadrangle	Peytons
County	Boone District Sherman
Engineer	J. B. Hunter
Engineer's Registration No.	Ohio-2912
File No.	Drawing No.
Date	9-6-56 Scale 1" = 200'

STATE OF WEST VIRGINIA  
 DEPARTMENT OF MINES  
 OIL AND GAS DIVISION  
 CHARLESTON

WELL LOCATION MAP  
 FILE NO. B00-293-A

+ Denotes location of well on United States Topographic Maps, scale 1 to 62,500, latitude and longitude lines being represented by border lines as shown.

- Denotes one inch spaces on border line of original tracing.