

Latitude 38° 05'

+ 0.475  
3.0 W

Longitude 81° 35'

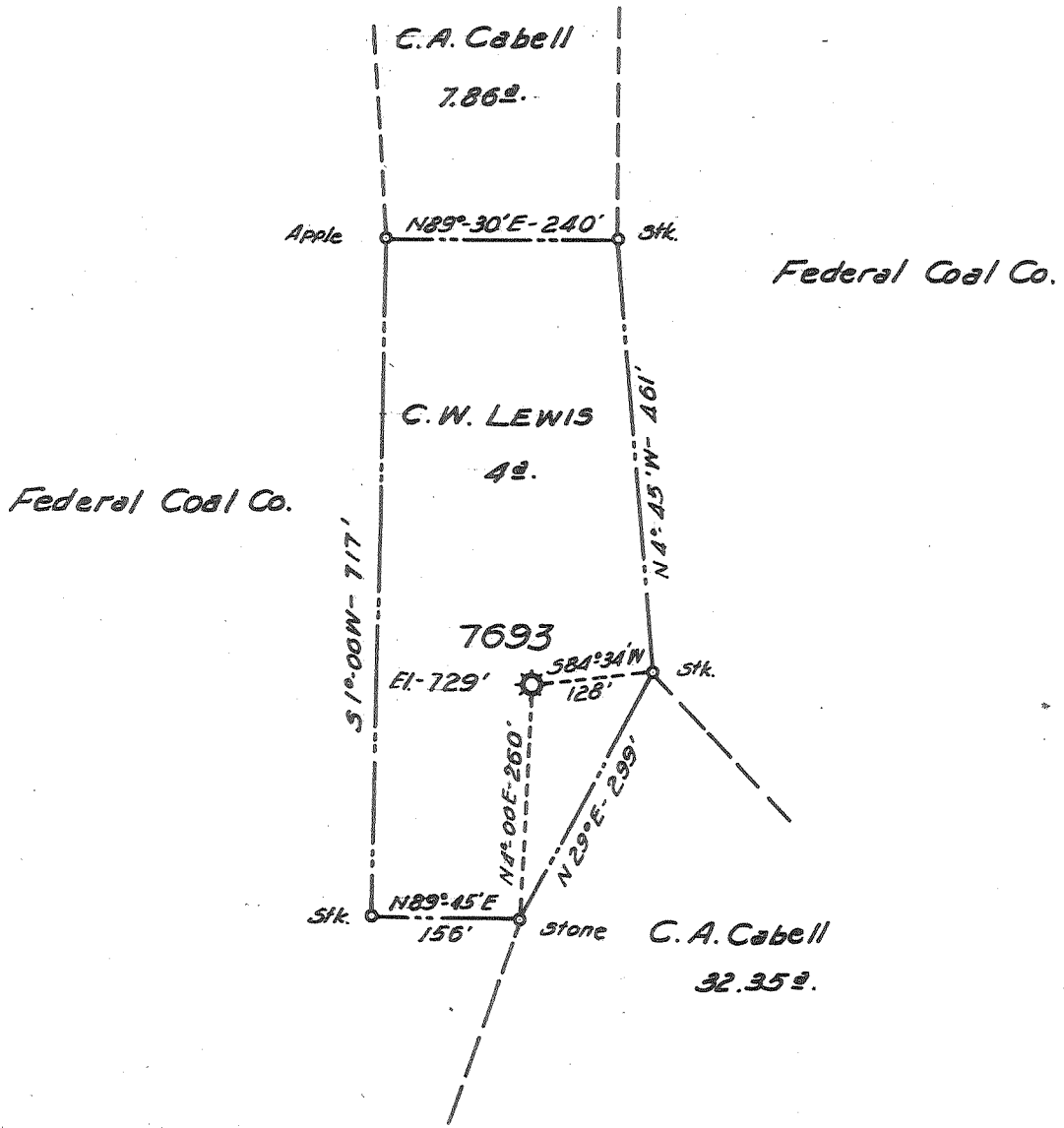

New Location   
 Drill Deeper   
 Abandonment  7693

FORMERLY H.N.G. Co. WELL N° 7693

|                             |                |                          |         |
|-----------------------------|----------------|--------------------------|---------|
| Company                     | PACK & JACKSON |                          |         |
| Address                     | HAMLIN, W. VA. |                          |         |
| Farm                        | C. W. LEWIS    |                          |         |
| Tract                       | Acres          | Lease No.                | 4 46364 |
| Well (Farm) No.             | Serial No.     | 7693                     |         |
| Elevation (Spirit Level)    | 729'           |                          |         |
| Quadrangle                  | PEYTONA        |                          |         |
| County                      | District       | BOONE SHERMAN            |         |
| Engineer                    | HENRY A. HAIN  |                          |         |
| Engineer's Registration No. | 3150           |                          |         |
| File No.                    | Drawing No.    | P.&J. 6-60               |         |
| Date                        | Scale          | MARCH 16, 1960 1" = 200' |         |

STATE OF WEST VIRGINIA  
 DEPARTMENT OF MINES  
 OIL AND GAS DIVISION  
 CHARLESTON

WELL LOCATION MAP  
 FILE NO. B00-370-A

+ Denotes location of well on United States Topographic Maps, scale 1 to 62,500, latitude and longitude lines being represented by border lines as shown.  
 - Denotes one inch spaces on border line of original tracing.



709

STATE OF WEST VIRGINIA  
DEPARTMENT OF MINES  
OIL AND GAS DIVISION

Quadrangle Raytown SC  
Permit No. B00-370-A

WELL RECORD

Oil or Gas Well Gas  
(KIND)

Company Hope Natural Gas Company  
Address Clarksburg, W. Va.  
Farm C. W. Lewis Acres 4  
Location (waters) Laurel Creek  
Well No. 7693 Elev. 729'  
District Sherman County Boone  
The surface of tract is owned in fee by \_\_\_\_\_  
Address \_\_\_\_\_  
Mineral rights are owned by \_\_\_\_\_  
Address \_\_\_\_\_  
Drilling commenced May 6, 1926  
Drilling completed July 17, 1926  
Date Shot 7/19/26 From \_\_\_\_\_ To \_\_\_\_\_  
With 80 qts.  
Open Flow 8 /10ths Water in 2" Inch  
\_\_\_\_\_ /10ths Merc. in \_\_\_\_\_ Inch  
Volume 30 M Cu. Ft.  
Rock Pressure \_\_\_\_\_ lbs. \_\_\_\_\_ hrs.  
Oil \_\_\_\_\_ bbls., 1st 24 hrs.  
WELL ACIDIZED \_\_\_\_\_  
WELL FRACTURED \_\_\_\_\_

| Casing and Tubing | Used in Drilling | Left in Well | Packers        |
|-------------------|------------------|--------------|----------------|
| Size              |                  |              | Kind of Packer |
| 16                |                  |              |                |
| 13                |                  |              |                |
| 10                | 18               | 18           | Size of        |
| 8 1/4             | 460              | None         |                |
| 6 5/8             | 1,703            | 1,703        | Depth set      |
| 5 3/16            |                  |              |                |
| 3                 |                  |              | Perf. top      |
| 2 Tubing          | 2,447            | 2,447        | Perf. bottom   |
| Liners Used       |                  |              | Perf. top      |
|                   |                  |              | Perf. bottom   |

CASING CEMENTED \_\_\_\_\_ SIZE \_\_\_\_\_ No. Ft. \_\_\_\_\_ Date \_\_\_\_\_  
COAL WAS ENCOUNTERED AT \_\_\_\_\_ FEET \_\_\_\_\_ INCHES  
\_\_\_\_\_ FEET \_\_\_\_\_ INCHES FEET \_\_\_\_\_ INCHES  
\_\_\_\_\_ FEET \_\_\_\_\_ INCHES FEET \_\_\_\_\_ INCHES

RESULT AFTER TREATMENT

ROCK PRESSURE AFTER TREATMENT

Fresh Water \_\_\_\_\_ Feet Salt Water \_\_\_\_\_ Feet

| Formation   | Color | Hard or Soft | Top   | Bottom | Oil, Gas or Water | Depth    | Remarks |
|-------------|-------|--------------|-------|--------|-------------------|----------|---------|
| Salt Sand   |       |              | 840   | 1,130  | Water             | 920      |         |
| Big Lime    |       |              | 1,660 | 1,845  |                   |          |         |
| Injun Sand  |       |              | 1,845 | 1,908  |                   |          |         |
| Weir Sand   |       |              | 1,950 | 1,965  | Gas               | 2,015    | Slow    |
| Berea Sand  |       |              | 2,335 | 2,362  | Gas               | 2,351-57 |         |
| Total Depth |       |              | 2,418 |        |                   |          |         |

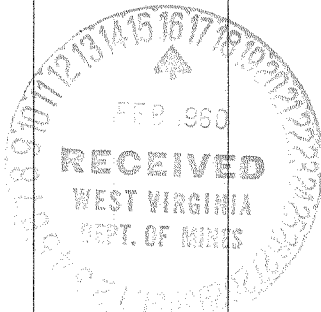

JAN 3 1961