

Latitude  $38^{\circ} 05' 00''$   
 (15')  $38^{\circ} 05'$

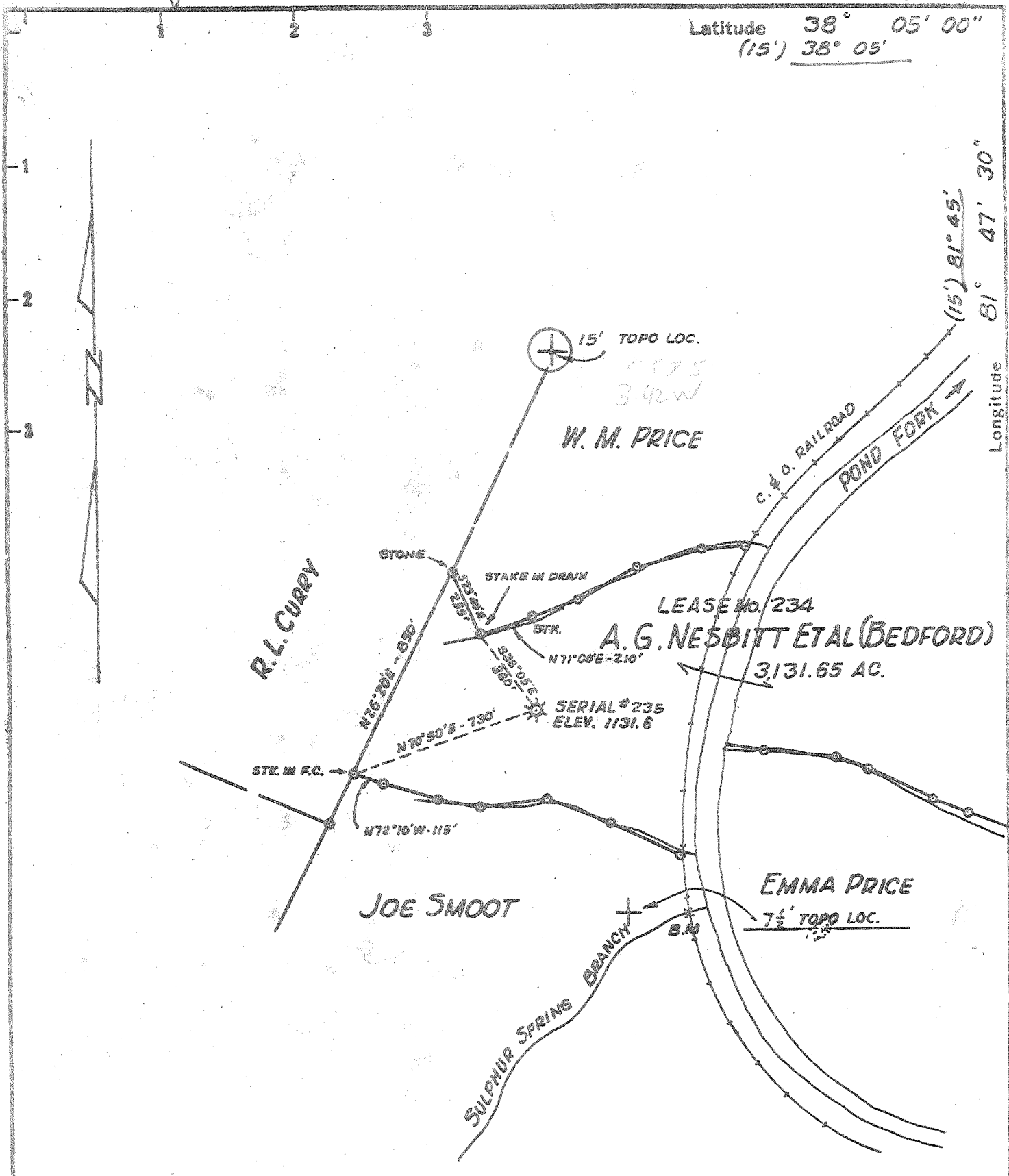

Minimum Error of Closure  $1'$  IN  $200'$   
 Source of Elevation TOP CULVERTY HEADWAL C & O. R.R. AT MOUTH OF SULPHUR SPRING BRANCH

New Location   
 Drill Deeper   
 Abandonment   
 7/18/77

"I, the undersigned, hereby certify that this map is correct to the best of my knowledge and belief and shows all the information required by paragraph 6 of the rules and regulations of the oil and gas section of the mining laws of West Virginia."

Company MILLS DRILLING Co. Inc.  
 Address 1402 EAST LYNN RD. WAYNE WV 25570  
 Farm A.G. NESBITT ETAL (BEDFORD)  
 Tract \_\_\_\_\_ Acres 3131.65 Lease No. 234  
 Well (Farm) No. 10 Serial No. 235  
 Elevation (Spirit Level) 1131.6 TOP 6"  
 Quadrangle MADISON SE  
 County BOONE District CROOK  
 Engineer J.E. Workman  
 Engineer's Registration No. 379 (W.VA. LLS)  
 File No. \_\_\_\_\_ Drawing No. \_\_\_\_\_  
 Date SEPT. 15, 1976 Scale 1" = 500'

STATE OF WEST VIRGINIA  
 DEPARTMENT OF MINES  
 OIL AND GAS DIVISION  
 CHARLESTON

WELL LOCATION MAP  
 FILE NO. B00-463-A

+ Denotes location of well on United States Topographic Maps, scale 1 to 62,500 latitude and longitude lines being represented by border lines as shown.

- Denotes one inch spaces on border line of original tracing.

47-005 AUG 5 1977