

Latitude 38°10'00"

1852

1994

**JULIAN HILL, ET AL.
MINERAL
ELMER HOLESTEIN HRS.
SURFACE**

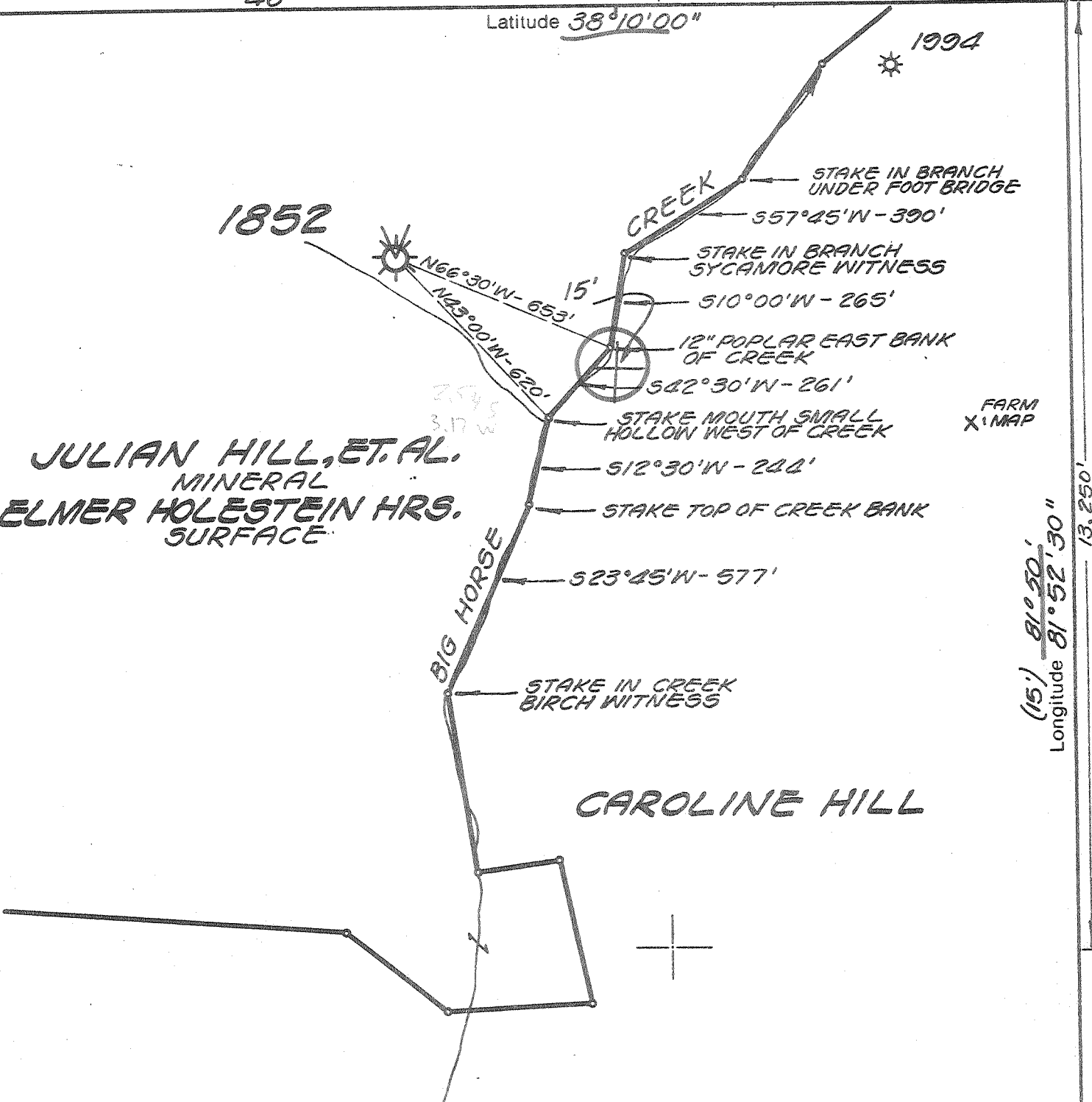

BENCH MARK DESCRIPTION

USEABLE ELEVATION AT "T" ROAD FORK 2300' EAST OF MORRISVALE SCHOOL-R.R SPIKE & R.R. GRADE AND ROAD ON BIG HORSE CREEK.
ELEV. - 723.06'

- New Location
- Storage
- Drill Deeper
- Abandonment
- Re-Drill/Fracture

"I, the undersigned, hereby certify that this map is correct to the best of my knowledge and belief and shows all the information required by the rules and regulations of the oil and gas section of the mining laws of WEST VIRGINIA.
Minimum degree of accuracy is one part in 200

ENGR. REG. N^o 2330 Signed [Signature]
BOX 1273 CHARLESTON, W.VA.

Company COLUMBIA GAS TRANS. CORP.
Address BOX 1273 CHARLESTON, W.VA.
Farm JULIAN HILL, ET AL.
Lease 16292 Acres 115
Well Farm No. _____ Ser. No 1852
Elevation - Spirit Level 925.73'
Quadrangle GRIFFITHSVILLE, MADISON 15
Township or District SCOTT
County BOONE
Sec., Lot, Qr. _____ T _____ R _____
Coordinates LAT. 38°07'48" LONG. 81°53'41"
File No. 46-43 Dwg. No. _____
Date 2-17-78 Scale 1" = 400'

WELL LOCATION MAP

STATE OF WEST VIRGINIA

(+) Denotes Values Of Well On United States Topographic Maps

B00-464-A

Scale 15' 7 1/2'

47-005

APR 21 1978