

**Well No. 47-007-1024**  
**Louis Jack No. 2**  
**XTO Energy, Inc.**  
**85 Acre Lease**

\* Existing Gas Well  
 • Located Corner, as noted  
 — Surface Tract Lines  
 - - - Lease Boundary

32  
7  
Betty Jean  
Patterson  
442/1  
24 Acres

32  
15  
Judith  
Counts  
331/112  
18 Acres 71  
Poles

32  
16  
Katherine Moyels  
313/239  
29 Acres

6-E  
3  
Robert L. Jack  
566/548  
85 Acres

6-E  
4  
Robert L. Jack  
566/548  
82 Acres

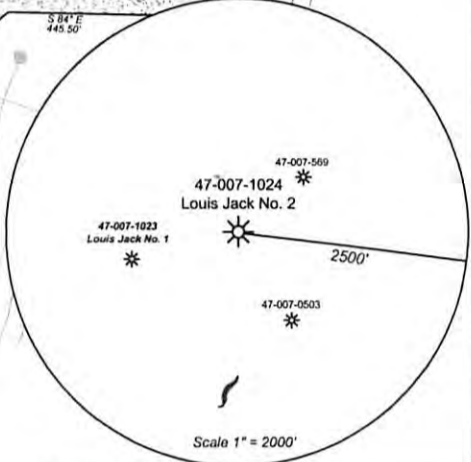

**Notes:**  
 Well site coordinates are  
 N: 663,039 Lat: 38-49-14.39  
 E: 2,057,889 Long: 80-47-48.58  
 UTM: N: 14,097,431 E: 1,698,332  
 West Virginia Coordinate System of 1927  
 (South Zone) based upon Differential GPS  
 Measurements.  
 Plat orientation, corner and well ties are  
 based upon the grid north meridian.  
 Well location references are based upon the  
 magnetic meridian.

**Well References**  
 16" Sycamore  
 8" Sycamore  
 47-007-1024  
 Louis Jack No. 2  
 1" = 200'

(-⊕-) Denotes Location of Well on United States Topographic Maps



*I, the undersigned, hereby certify that this plat is correct to the best of my knowledge and belief and shows all the information required by law and the regulations issued and prescribed by the Department of Environmental Protection.*

*Ben R. Singleton*  
 P.S. 2092



FILE NO: 181-02-Q-10  
 DRAWING NO: 181-10 Louis Jack #2 plat.dwg  
 SCALE: 1" = 500'  
 MINIMUM DEGREE OF ACCURACY:  
 1:2500  
 PROVEN SOURCE OF ELEVATION:  
 NGS CORS Station

**STATE OF WEST VIRGINIA**  
 DEPARTMENT OF ENVIRONMENTAL PROTECTION  
**OIL AND GAS DIVISION**

DATE: December 16 20 10  
 OPERATOR'S WELL NO. 47-007-1024  
 API WELL NO  
 47 - 007 - 1024P  
 STATE COUNTY PERMIT

WELL TYPE:  OIL  GAS  LIQUID INJECTION  WASTE DISPOSAL  
 (IF GAS) PRODUCTION:  STORAGE  DEEP  SHALLOW  
 LOCATION: ELEVATION: 874' WATERSHED Brush Run of Cedar Creek QUADRANGLE: Cedarville  
 DISTRICT: Otter COUNTY: Braxton  
 SURFACE OWNER: Robert L. Jack ACREAGE: 85  
 OIL AND GAS ROYALTY OWNER: Robert L. Jack LEASE NO: ACREAGE: 85  
 PROPOSED WORK:  DRILL  CONVERT  DRILL DEEPER  FRACTURE OR STIMULATE  PLUG OFF OLD FORMATION  
 PERFORATE NEW FORMATION  OTHER PHYSICAL CHANGE IN WELL (SPECIFY)  
 PLUG AND ABANDON  CLEAN OUT AND REPLUG TARGET FORMATION: Big Injun/Blue Monday ESTIMATED DEPTH: 2350

WELL OPERATOR: XTO Energy, Inc. DESIGNATED AGENT: Gary Beall  
 ADDRESS: 600 East Exchange Avenue ADDRESS: P.O. Box 1008  
 Fort Worth, Texas 76101 Jane Lew, WV 26385

CANCELLED