

WW-7
8-30-06



West Virginia Department of Environmental Protection
Office of Oil and Gas

WELL LOCATION FORM: GPS

API: 47-007-01734 WELL NO.: 3-S-246

FARM NAME: Duffield, Lovey

RESPONSIBLE PARTY NAME: Mike Ross

COUNTY: Braxton DISTRICT: Birch

QUADRANGLE: Rosedale

SURFACE OWNER: Roger White &/or Cheryl

ROYALTY OWNER: Anna J. Williams Et. Al.

UTM GPS NORTHING: 4278128

UTM GPS EASTING: 507721.6 GPS ELEVATION: 1064

The Responsible Party named above has chosen to submit GPS coordinates in lieu of preparing a new well location plat for a plugging permit or assigned API number on the above well. The Office of Oil and Gas will not accept GPS coordinates that do not meet the following requirements:

1. Datum: NAD 1983, Zone: 17 North, Coordinate Units: meters, Altitude: height above mean sea level (MSL) – meters.
2. Accuracy to Datum – 3.05 meters
3. Data Collection Method:

Survey grade GPS : Post Processed Differential

Real-Time Differential

Mapping Grade GPS : Post Processed Differential

Real-Time Differential

4. **Letter size copy of the topography map showing the well location.**

I the undersigned, hereby certify this data is correct to the best of my knowledge and belief and shows all the information required by law and the regulations issued and prescribed by the Office of Oil and Gas.

Mike Ross
Signature

President
Title

April 1, 2014
Date

701734P

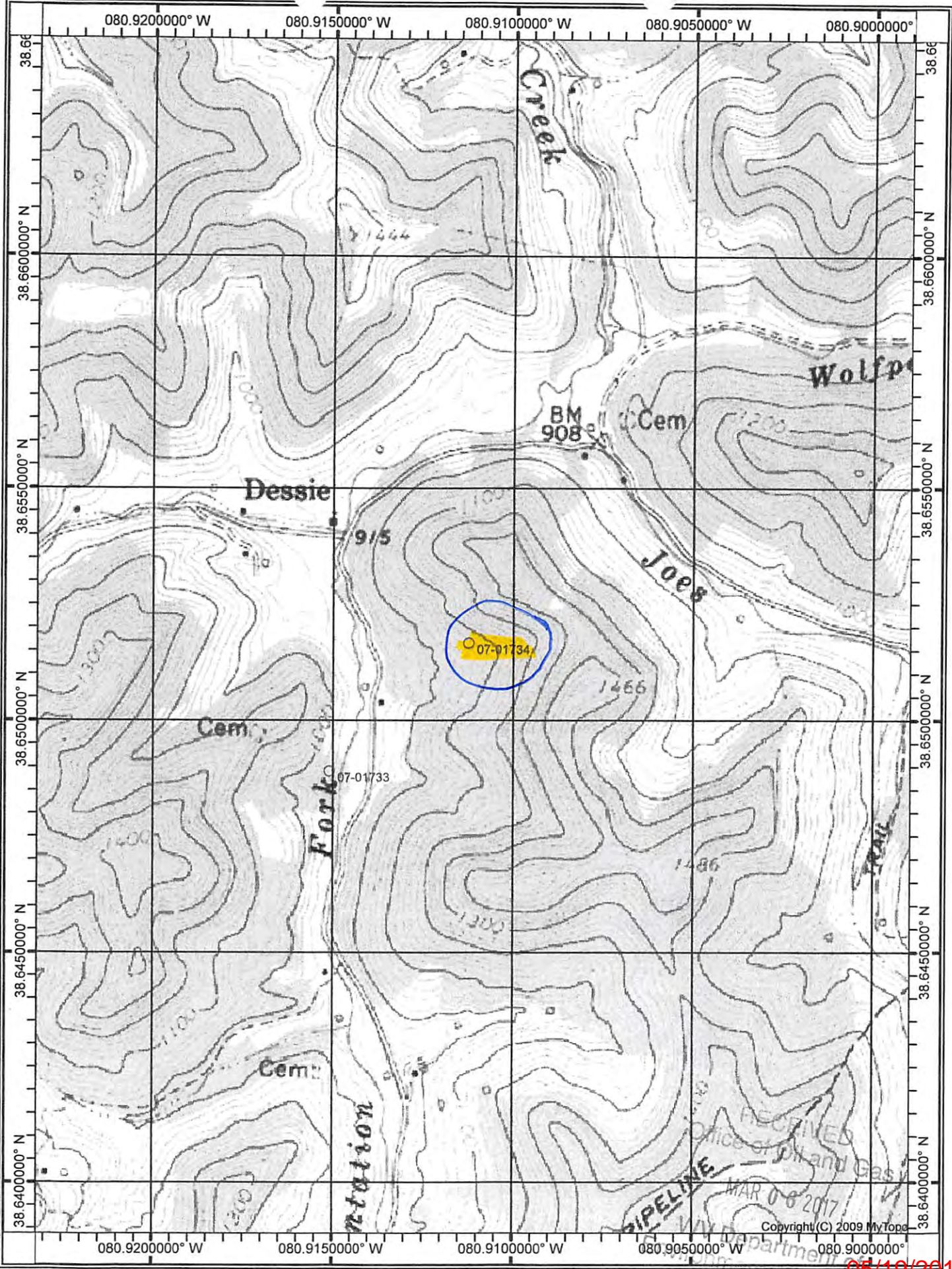

RECEIVED
Office of Oil and Gas
MAR 08 2017
Department of Environmental Protection

05/19/2017