

Proposed L'Engle Well No. 40
Base Petroleum, Inc.
2,406± Acre Lease

LATITUDE 38 - 32 - 30

Proposed L'Engle # 15

Notes:
 Well site coordinates are
 N: 558,440
 E: 2,096,311
 West Virginia
 Coordinate System of 1927 South Zone
 based upon
 Differential GPS Measurements.
 Plat orientation and corner and well references
 are based upon the grid north meridian.
 Well location references
 are based upon the magnetic meridian.

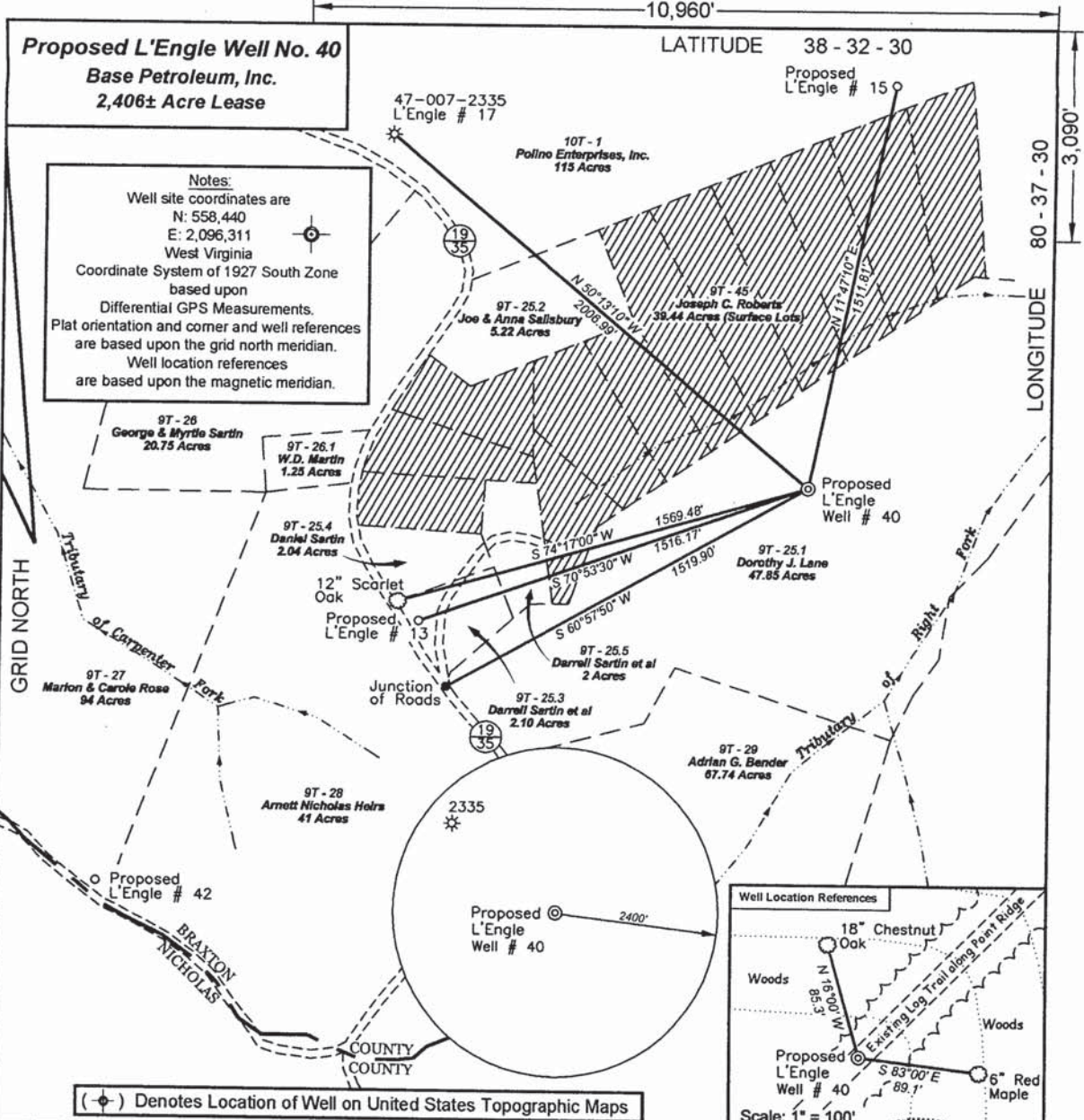

(⊙) Denotes Location of Well on United States Topographic Maps



I, the undersigned, hereby certify that this plat is correct to the best of my knowledge and belief and shows all the information required by law and the regulations issued and prescribed by the Department of Mines.

James R. Skinner
 P.S. 1962



FILE NO: W-37-02-H-03
 DRAWING NO: W3702H03_40.dwg
 SCALE: 1" = 500'
 MINIMUM DEGREE OF ACCURACY: 1:2500
 PROVEN SOURCE OF ELEVATION: Junction of Roads Elevation 2070'

STATE OF WEST VIRGINIA
DEPARTMENT OF MINES
OIL AND GAS DIVISION

DATE: November 6 20 03
 OPERATOR'S WELL NO. L'Engle # 40
 API WELL NO:
 47 - 007 - 02345
 STATE COUNTY PERMIT

WELL TYPE: OIL GAS LIQUID INJECTION WASTE DISPOSAL
 (IF GAS) PRODUCTION: STORAGE DEEP SHALLOW
 LOCATION: ELEVATION: 2024' WATERSHED Tributary of Right Fork of Little Birch River QUADRANGLE: Little Birch 7.5'
 DISTRICT: Holly COUNTY: Braxton
 SURFACE OWNER: Dorothy J. Lane (Life) ACREAGE: 47.85
 OIL AND GAS ROYALTY OWNER: Margaret B. L'Engle LEASE NO: ACREAGE: 2406
 PROPOSED WORK: DRILL CONVERT DRILL DEEPER FRACTURE OR STIMULATE PLUG OFF OLD FORMATION
 PERFORATE NEW FORMATION OTHER PHYSICAL CHANGE IN WELL (SPECIFY)

PLUG AND ABANDON CLEAN OUT AND REPLUG TARGET FORMATION: 5th Sand ESTIMATED DEPTH: 2900'
 WELL OPERATOR: Base Petroleum, Inc. DESIGNATED AGENT: John B. Wilcox
 ADDRESS: Route 7 Box 407 1/2 South Charleston, WV 25314 ADDRESS: Route 7 Box 407 1/2 South Charleston, WV 25314