

WW-7



West Virginia Department of Environmental Protection
Office of Oil and Gas
WELL LOCATION FORM: GPS

API: 47-007-02539

WELL NO.: 626407

FARM NAME: Elk Valley Land Corp.

RESPONSIBLE PARTY NAME: Chesapeake Appalachia, LLC

COUNTY: Braxton DISTRICT: Birch

QUADRANGLE: Gassaway

SURFACE OWNER: Elk Valley Land Corp

ROYALTY OWNER: Elk Valley Land Corp

UTM GPS NORTHING: 4280677.08

UTM GPS EASTING: 512919.84

GPS ELEVATION: 1052'

The Responsible Party named above has chosen to submit GPS coordinates in lieu of preparing a new well location plat for a plugging permit or assigned API number on the above well. The Office of Oil and Gas will not accept GPS coordinates that do not meet the following requirements:

1. Datum: NAD 1983, Zone: 17 North, Coordinate Units: meters, Altitude: height above mean sea level (MSL) – meters.
2. Accuracy to Datum – 3.05 meters
3. Data Collection Method:

Survey grade GPS ____: Post Processed Differential ____
Real-Time Differential ____

Mapping Grade GPS ____: Post Processed Differential ____
Real-Time Differential ____

4. **Letter size copy of the topography map showing the well location.**

I the undersigned, hereby certify this data is correct to the best of my knowledge and belief and shows all the information required by law and the regulations issued and prescribed by the Office of Oil and Gas.

Signature

Date

7/8/13

Title

Reg. Analyst

702539P

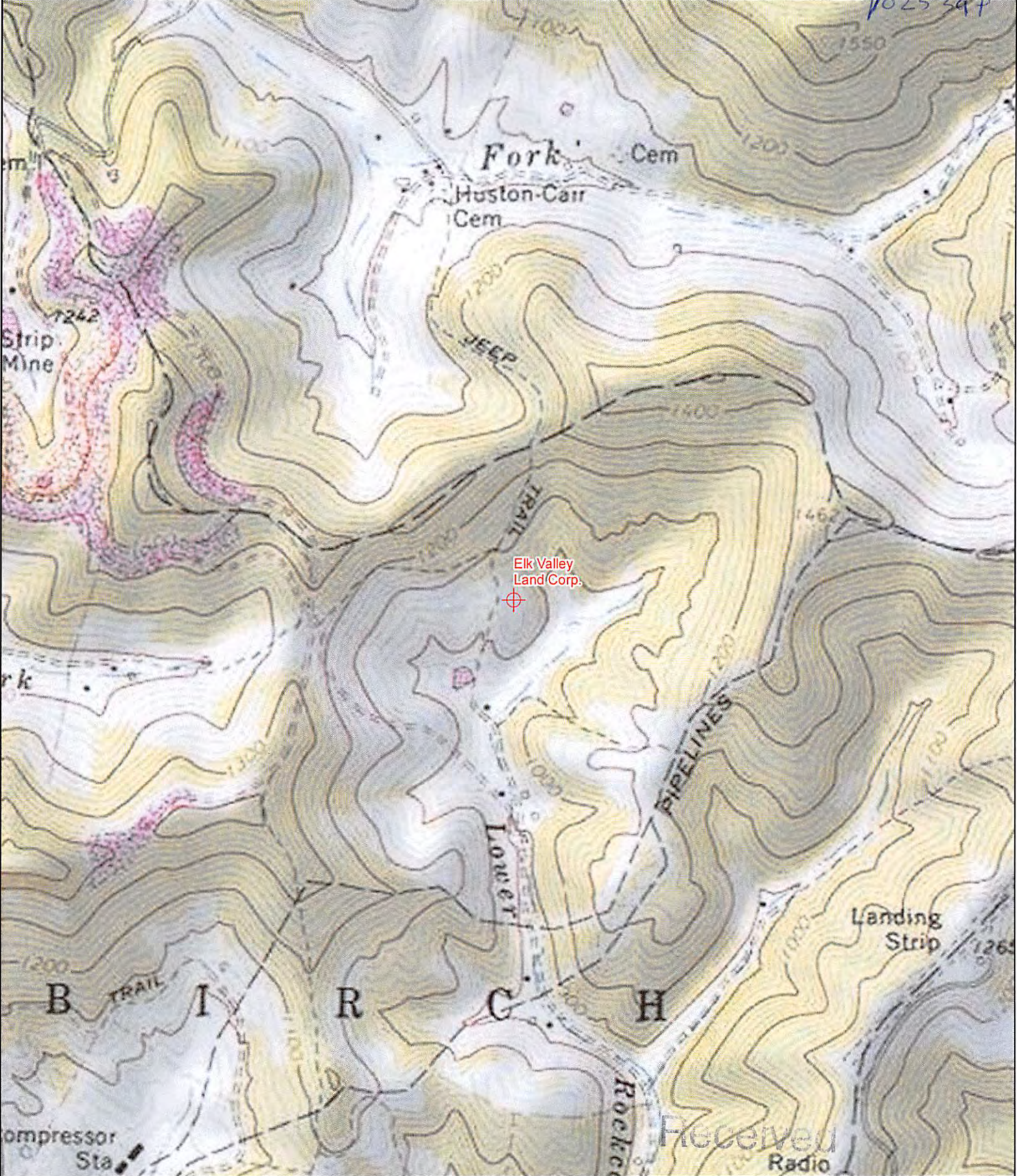

Well: Elk Valley Land Corp.
 Permit : 4700702539
 Quad: Gassaway
 District: Birch
 County: Braxton
 State: WV

Geographic NAD83 UTM 17N
 Latitude 38.6744835
 Longitude -80.8515457
UTM NAD83 (Meters)
 512919.84 E
 4280677.08 N

JUL 24 2013

Office of Oil and Gas
 WV Dept. of Environmental Protection



0 500 1,000 2,000 Feet