

LATITUDE 38° 50'

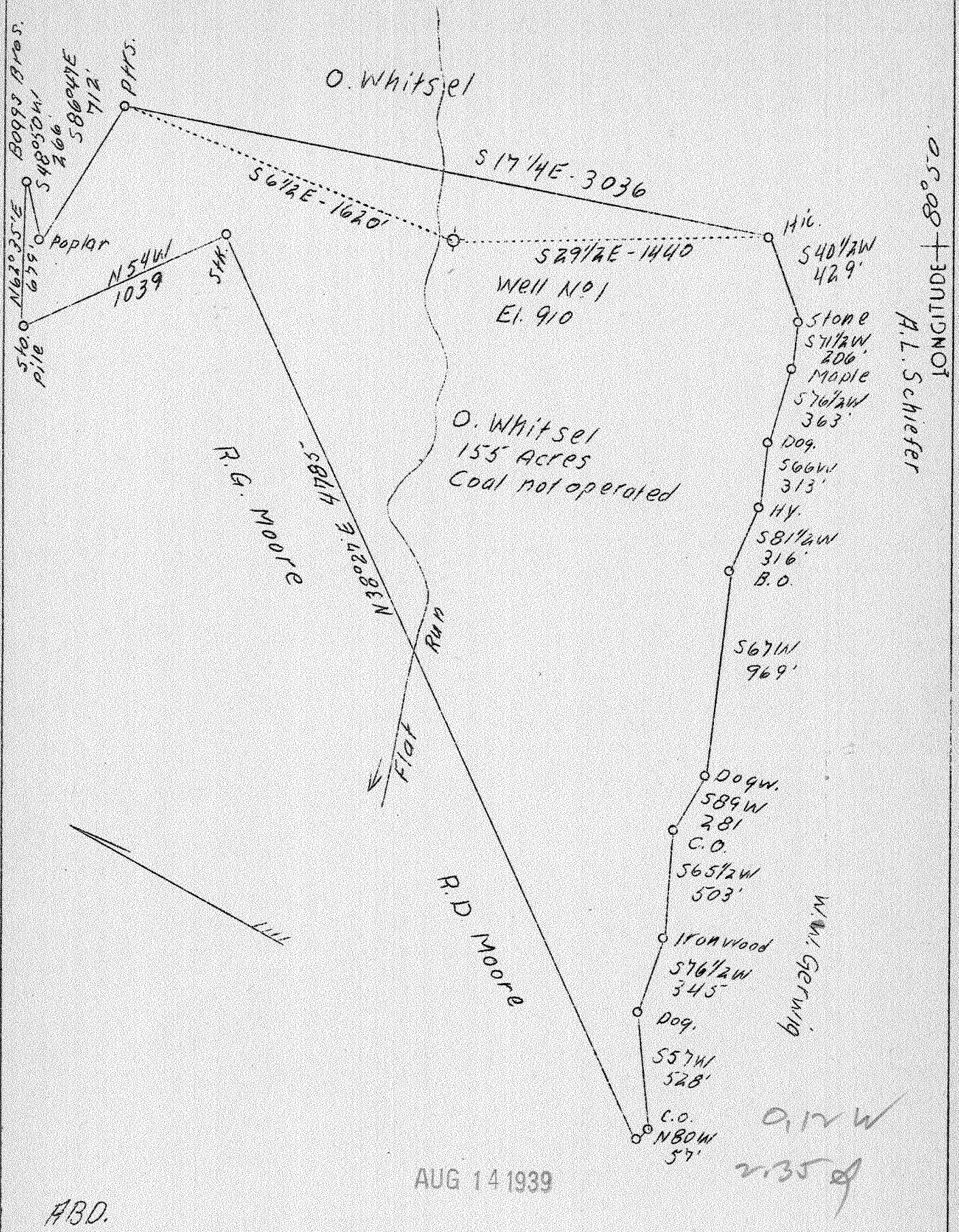

LONGITUDE 80° 08'

A.L. Schiefer

AUG 14 1939

ABD.

Company	I. H. Beren	STATE OF WEST VIRGINIA
Address	Box 73, Marietta, Ohio	Department of Mines
Farm	O. Whitsel	OIL & GAS DIVISION
Acres	155	Charleston
Well (Farm) No.	1 (Phila Oil Co. No. 7422)	WELL LOCATION MAP
Elevation (SL)	9100'	File No. <u>BRAX-30-A</u>
Quadrangle	Glenville S. E.	x Denotes location of well on U. S. Topo- graphic Maps, scale 1 to 62,500, latitude and longitude lines being represented by border lines as shown.
County	Braxton	- Denotes one inch spaces on border line of original tracing.
District	Otter	
Engineer	C. O. Gerwig	
Eng. Reg. No.	811	
Date	July 27, 1939	
Scale	1" = 600'	



STATE OF WEST VIRGINIA  
DEPARTMENT OF MINES  
OIL AND GAS DIVISION

94

WELL RECORD

*Howard*  
Permit No. *Prof-30-A*  
*Glennville, O.*

Oil or Gas Well Oil  
(Kind)

Company I. H. Beren  
Address Marietta, Ohio  
Farm O. Whitsell Acres 155  
Location (waters) Flat Run  
Well No. Philadelphia Oil Co 7422 Elev. 910.0  
District Otter County Braxton  
The surface of tract is owned in fee by O. Whitsell  
Address Cedarville, O.  
Mineral rights are owned by O. Whitsell  
Address Cedarville, O.  
Drilling commenced.....  
Drilling completed.....  
Date shot..... Depth of shot.....  
Open Flow /10ths Water in..... Inch  
/10ths Merc. in..... Inch  
Volume..... Cu. Ft.  
Rock Pressure..... lbs..... hrs.  
Oil..... bbls., 1st 24 hrs.  
Fresh water..... feet..... feet  
Salt water..... feet..... feet

Casing and Tubing	Used in Drilling	Left in Well	Packers
Size			Kind of Packer
16			
13			
10	182	182	Size of
8 1/4	807	807	
6 5/8	1549	1549	Depth set
5 3/16			
3	1621	1621	Perf. top
2			Perf. bottom
Liners Used			Perf. top
			Perf. bottom

CASING CEMENTED..... SIZE..... No. FT..... Date.....  
COAL WAS ENCOUNTERED AT 540 FEET 84 INCHES  
..... FEET..... INCHES..... FEET..... INCHES  
..... FEET..... INCHES..... FEET..... INCHES

Formation	Color	Hard or Soft	Top	Bottom	Oil Gas or Water	Depth Found	Remarks
Lime			25	45			
Sand			45	57			
Red Rock			57	540			
Coal			540	547			
Little Dunkard			590	625			
Slate & Lime			625	815			
Big Dunkard			815	880			
Slate			880	895			
Sand			895	920			
Slate			920	929			
# Coal			929	935			
Slate & Lime			935	1029			
# Coal			1029	1039			
Slate			1039	1054			
First Salt			1054	1136			
Slate			1136	1192			
Second Salt			1192	1265			
Third Salt			1415	1492			
Sand			1545				
Oil			1600	1606			
Gas			1576	1590			
Total Depth				1621			

Gas Show

# These veins of coal not commercial veins and not necessary to be plugged by authority of Mr. D. G. Courtney.

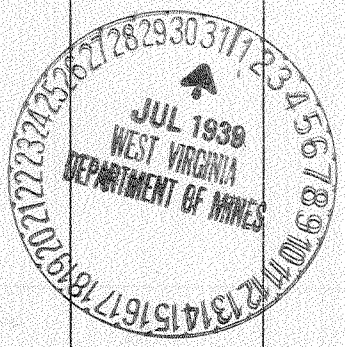

AUG 24 1939

