

**Latitude**

**Longitude**

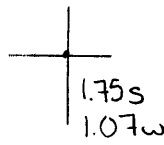

**Topo Location**

7.5' Loc. \_\_\_\_\_ 15' Loc. \_\_\_\_\_  
 \_\_\_\_\_ (calc.) \_\_\_\_\_

**Company** H C Meyer Co

**Farm** Avery Councilman #1

**15' Quad** \_\_\_\_\_  
(sec.)

**7.5' Quad** \_\_\_\_\_

**District** Buffalo

**WELL LOCATION PLAT**

**County** 009 **Permit** 5

D

009-5

PLAT OF PRO  
OF WELL NO  
OF  
A.H. COUNCIL  
CONSISTING  
LOCATED IN  
BROOKE CO  
SCALE 1" = 60

Bro-5

J. BENET

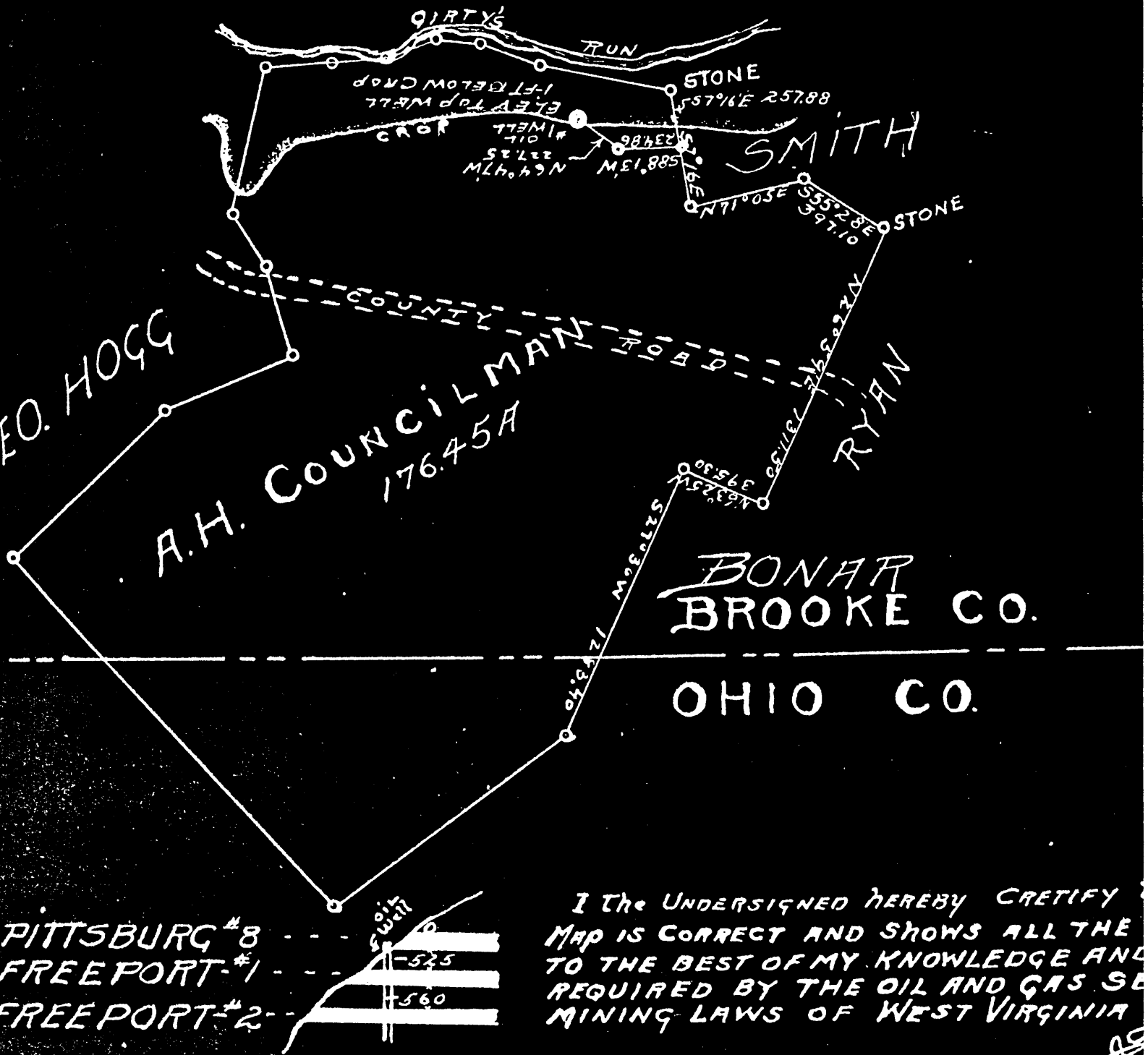

I the UNDERSIGNED HEREBY CERTIFY  
MAP IS CORRECT AND SHOWS ALL THE  
TO THE BEST OF MY KNOWLEDGE AND  
REQUIRED BY THE OIL AND GAS SE  
MINING LAWS OF WEST VIRGINIA

ACKNOWLEDGED BEFORE ME  
THIS DAY

B10-5

J BENEY

B10-5

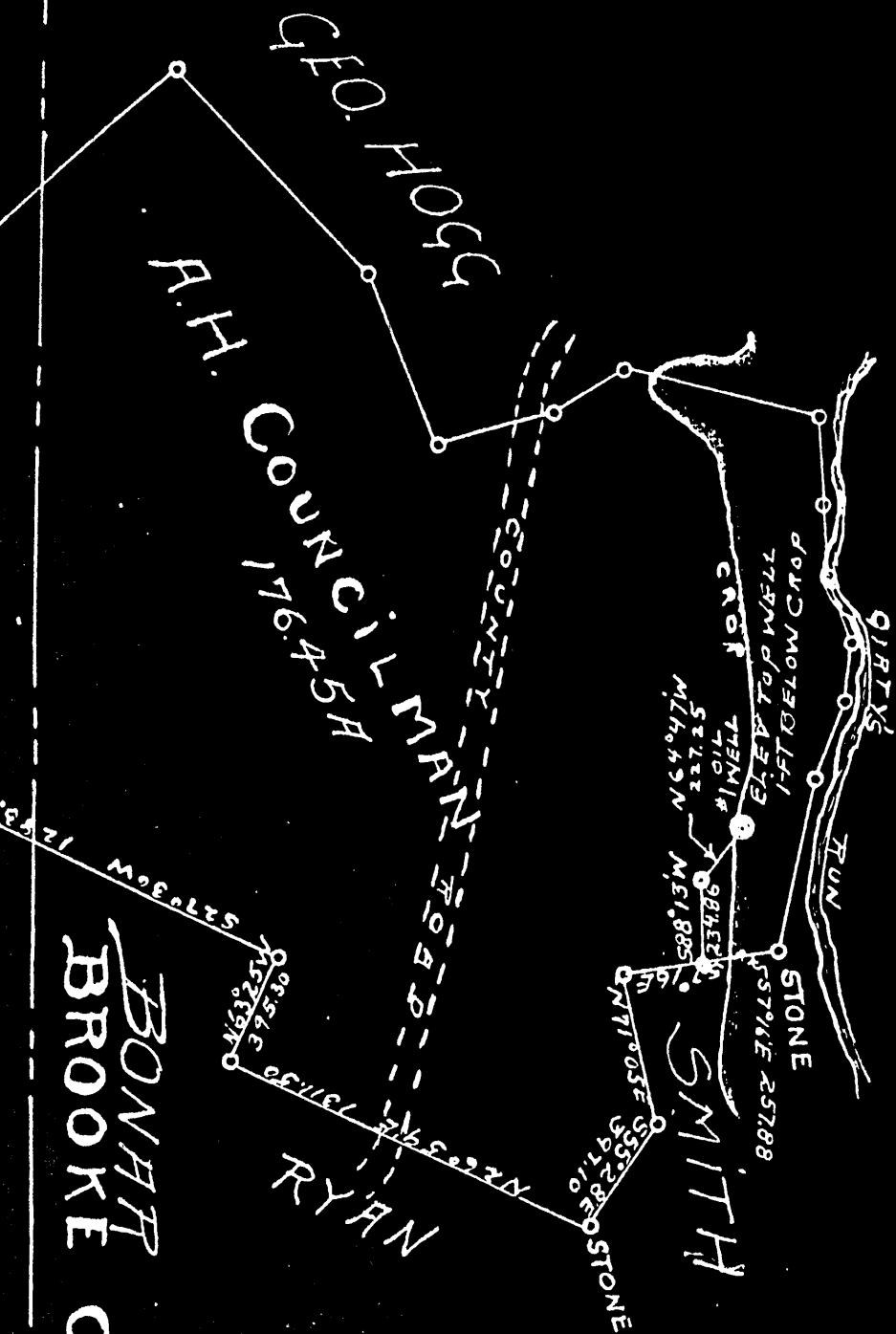

BONHAM BROOKE CO.

OF WELL NO 1 OF THE  
 OF ON T  
 A.H. COUNCILMAN FARM,  
 CONSISTING OF 176.45 ACRES  
 LOCATED IN BUFFALO DISTRICT  
 BROOKE COUNTY  
 SCALE 1" = 600'

Bro-5

B-1

WEST VIRGINIA DEPARTMENT OF MINES  
OIL AND GAS DIVISION

PRELIMINARY DATA SHEET NO. 1

File No. .... Well No. ....

*H. E. Myers* Company, of *Marble Hill, Ohio*

on the *Avery Counselman* Farm

containing *176.45* acres. Location *Short Creek*

*Buffalo* District, in *Brooke* County, West Virginia

The surface of the above tract is owned in fee by *Avery Counselman*  
of *Short Creek, W. Va.* address, and the mineral rights are owned by

*Avery Counselman* of *Short Creek, W. Va.*

The oil and gas privileges are held under lease by the above named company, and this well is drilled under permit  
No. .... issued by the West Virginia Department of Mines, Oil and Gas Division  
..... 193.....

Elevation of surface at top of well, ..... Spirit  
Barometric.

The number of feet of the different sized casings used in the well.

..... *11* feet *12 1/2" Iron* size. Wood conductor.  
*155* feet *8 1/4"* size, csg. .... sized csg.  
*1272* feet *6 5/8"* size, csg. .... sized csg.  
..... size, csg. .... sized csg.

*None* packer of ..... size, set at .....  
..... packer of ..... size, set at .....

....., in casing perforated at ..... feet to ..... feet.

....., in casing perforated at ..... feet to ..... feet.

Coal was encountered at *150* feet; thickness *3* inches, and at *580*  
feet; thickness *4* inches; and at ..... feet; thickness ..... inches.

Liners were used as follows: (Give details) .....  
.....  
.....  
.....

Date. ....

Approved *H. E. Myers*, Owner.

By *[Signature]* (TITLE) *[Signature]*

1810-5

B-2

.....Company  
.....Address  
Well No.....

COMPLETION DATA SHEET  
No. 2  
FORMATION RECORD

Name	Color	Character	Oil, Gas or Water	Top	Bottom	Thickness	Total Depth	Remarks
Upper Freepoint	Black	Soft	None	150'	153'	3'		
Lower Freepoint	Black	Soft	None	580'	584'	4'		
Salt Sand	Light Grey	Hard	Water	850'	930'	80'		
Big Injun	Light Grey	Hard	" "	965'	1272'	307'		
Berea	Dark	Hard	None	1625'	1655'	30'	1655'	

Well was not shot at Not Shot feet; well was shot at ..... feet.

Salt Fresh water at ..... feet; salt fresh water at ..... feet.

Well was ~~producing~~ hole.  
dry

..... Date  
Approved H. C. Meyer  
Owner W. D. Haber, Jr.

NOTE: All bottom formations must be noted as indicated above and all key-rocks and oil and gas sands must be recorded under their proper geological names in the district as well as any local names commonly used in the district for such strata.

610-5-10 reg. series

Buffalo District, Brooke County, W. Va.  
 H. C. Myer, Steubenville, Ohio. (W. D. Hahn, Engr.)  
 On 176.45 acres, on Short Creek; surface and mineral rights owned  
 by Avery Counselman, Short Creek, W. Va.

No elevation given.

12 $\frac{1}{2}$ " iron conductor, 11'; 8 $\frac{1}{4}$ " casing, 155'; 6-5/8", 1272'.

No packer.

Coal was encountered at 150-153 and 580-584'.

Abandonment report to Dept. of Mines not dated (1932-33?)

Well was not shot.

	Top.	Bottom.
Coal, black, soft	150	153
Lower Freeport Coal, black, soft	580	584
Salt Sand, light-gray, hard (water)	850	930
Big Injun Sand, light, very hard (water)	965	1272
Berea Sand, dark, hard, to bottom	1625	1655