

Latitude

Longitude

2075  
.89w

Topo Location

7.5' Loc. \_\_\_\_\_ 15' Loc. \_\_\_\_\_  
                                 (calc.) \_\_\_\_\_

Company JRN Mullon Jr

Farm Wells #1

15' Quad \_\_\_\_\_  
(sec.)

7.5' Quad Tulumillo

District Buffalo

WELL LOCATION PLAT

County 009 Permit 66

M

LATITUDE 40° 15'

LONGITUDE 80° 35'

2.035  
3.35W

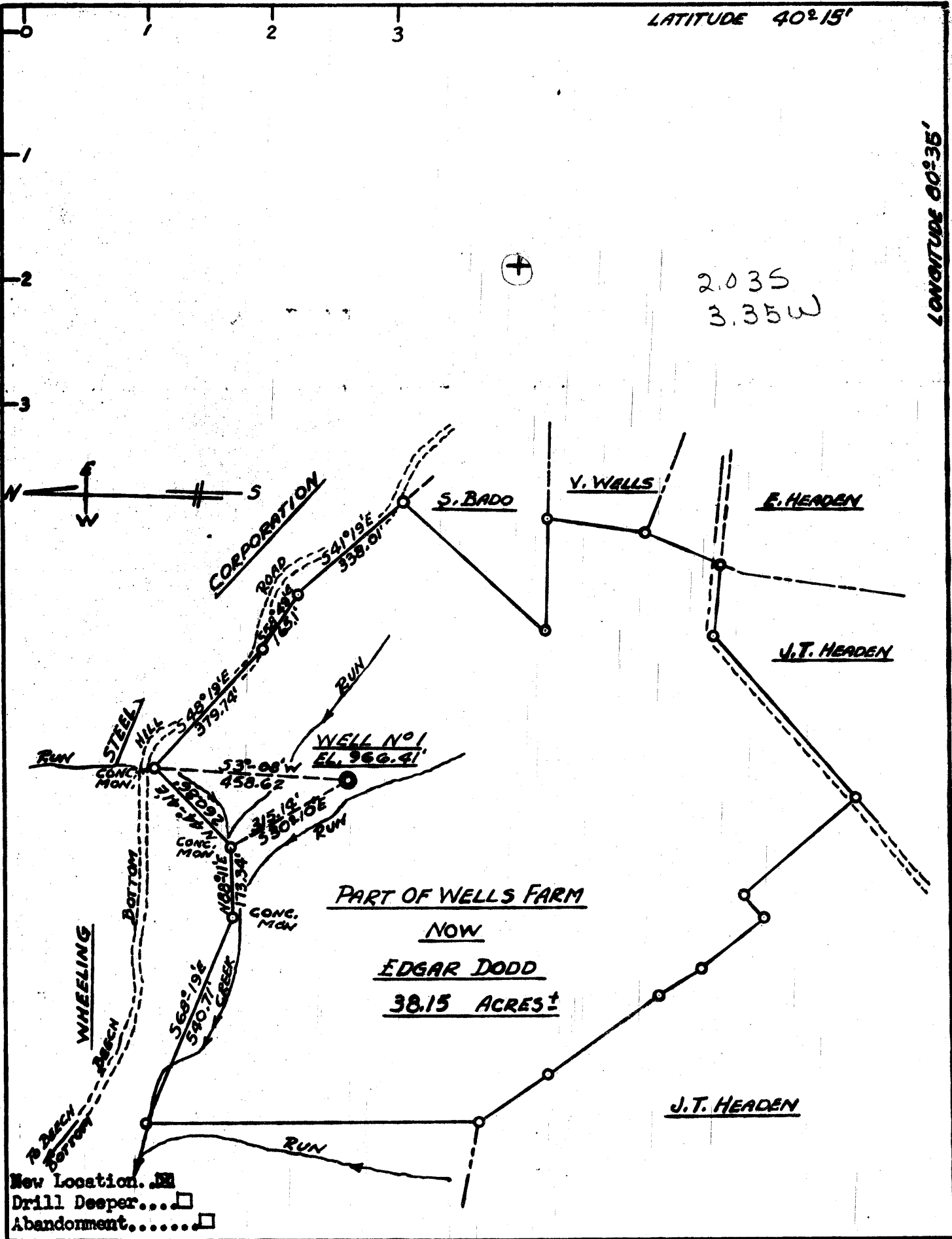

Company J.R.N. MILLER JR.  
 Address 1683 BALDWIN ROAD, PITTS, PA.  
 Farm WELLS - 1st cont  
 Tract \_\_\_\_\_ Area 38.15 Lease No. \_\_\_\_\_  
 Well (Farm) No. 1 Serial No. \_\_\_\_\_  
 Elevation (Spirit Level) 966.4'  
 Quadrangle WHEELING  
 County BROOK District BUFFALO  
 Engineer Jes W. Yoda  
 Engineer's Registration No. OHIO #2165  
 File No. \_\_\_\_\_ Drawing No. 1  
 Date 1-12-'53 Scale 1" = 300

STATE OF WEST VIRGINIA  
 DEPARTMENT OF MINES  
 OIL AND GAS DIVISION  
 CHARLESTON

**WELL LOCATION MAP**  
 FILE NO. BRO-66

+ Denotes location of well on United States Topographic Maps, scale 1 to 62,500, latitude and longitude lines being represented by border lines as shown.  
 - Denotes one inch spaces on border line of original tracing.

1-00



STATE OF WEST VIRGINIA  
DEPARTMENT OF MINES  
OIL AND GAS DIVISION

*Wheeling*

WELL RECORD

Oil or Gas Well Dry Hole  
(KIND)

Permit No. BRO-66

Company J. R. N. Miller, Jr.  
Address 1683 Baldwick Rd. Pgh. 5, Pa.  
1259 STRAKA ST. PGM 4, PA.  
Farm Edgar Dodd Acres 38  
Location (waters) ----  
Well No. 1 Elev. 966.4'  
District Buffalo County Brooke  
The surface of tract is owned in fee by Edgar Dodd  
Address Beach Bottom, W. Va.  
Mineral rights are owned by Harmar Coal Co.  
Address Harmarville, Pa.  
Drilling commenced April 29, 1953  
Drilling completed May 30, 1953  
Date Shot -- From -- To --  
With --

Casing and Tubing	Used in Drilling	Left in Well	Packers
Size			Kind of Packer
16			
13			
10	<u>20'</u>		Size of
8 1/4	<u>168'</u>		Depth set
6 3/8	<u>1365'</u>		
5 3/16			Perf. top
3			Perf. bottom
2			Perf. top
Liners Used			Perf. bottom

Open Flow -- /10ths Water in ---- Inch  
-- /10ths Merc. in ---- Inch  
Volume -- Cu. Ft.  
Rock Pressure -- lbs. ---- hrs.  
Oil -- bbls., 1st 24 hrs.  
Fresh water -- feet ---- feet  
Salt water -- feet ---- feet

CASING CEMENTED ---- SIZE ---- No. Ft. ---- Date ----

COAL WAS ENCOUNTERED AT 35' FEET ---- INCHES  
62' FEET ---- INCHES 636' FEET ---- INCHES  
---- FEET ---- INCHES ---- FEET ---- INCHES

Formation	Color	Hard or Soft	Top	Bottom	Oil, Gas or Water	Depth Found	Remarks
Loam			0	35'			
Coal			35'	40'			
Lime			40	45'			
Shale			45	62'			
Coal			62	68			
Lime			68	135			
Shale			135	185	<i>Water</i>	<u>110'</u>	
Sand			185	340	<i>Water</i>		
Shale			340	400			
Sand			400	440			
Shale			440	636			
Coal			636	641			
Shale & Lime			641	680	<i>1 Barrel of Water Per Hour</i>	<u>638'</u>	
Sand			680	735			
Shale			735	875			
Salt Sand (broken)			875	1018			
Big Injun			1018	1350			
Shale & Shells			1350	1625			
Berea Stray			1625	1650			
Shale			1650	1685			
Berea sand			1685	1710			
Shale			1710	1891			
<del>XXXXXX</del>			<del>1800</del>	<del>1891</del>			
Total Depth of well						<u>1891</u>	
Permit of Abandonment Requested.							

