



west virginia department of environmental protection

Office of Oil and Gas
601 57th Street SE
Charleston, WV 25304
(304) 926-0450
(304) 926-0452 fax

Earl Ray Tomblin, Governor
Randy C. Huffman, Cabinet Secretary
www.dep.wv.gov

February 25, 2016

WELL WORK PERMIT

Horizontal 6A Well

This permit, API Well Number: 47-900174, issued to SWN PRODUCTION COMPANY, LLC, is evidence of permission granted to perform the specified well work at the location described on the attached pages and located on the attached plat, subject to the provisions of Chapter 22 of the West Virginia Code of 1931, as amended, and all rules and regulations promulgated thereunder, and to all conditions and provisions outlined in the pages attached hereto. Notification shall be given by the operator to the Oil and Gas Inspector at least 24 hours prior to the construction of roads, locations, and/or pits for any permitted work. In addition, the well operator shall notify the same inspector 24 hours before any actual well work is commenced and prior to running and cementing casing. Spills or emergency discharges must be promptly reported by the operator to 1-800-642-3074 and to the Oil and Gas inspector.

Please be advised that form WR-35, Well Operators Report of Well Work is to be submitted to this office within 90 days completion of permitted well work, as should form WR-34 Discharge Monitoring Report within 30 days of discharge of pits, if applicable. Failure to abide by all statutory and regulatory provisions governing all duties and operations hereunder may result in suspension or revocation of this permit and, in addition, may result in civil and/or criminal penalties being imposed upon the operators.

In addition to the applicable requirements of this permit, and the statutes and rules governing oil and gas activity in WV, this permit may contain specific conditions which must be followed. Permit conditions are attached to this cover letter.

Per 35CSR-4-5.2.g this permit will expire in two (2) years from the issue date unless permitted well work is commenced. If there are any questions, please feel free to contact me at (304) 926-0499 ext. 1654.

James Martin
Chief

Operator's Well No: RUSSELL HERVEY BRK 201H
Farm Name: HERVEY, RUSSELL D.

API Well Number: 47-900174

Permit Type: Horizontal 6A Well

Date Issued: 02/25/2016

Promoting a healthy environment.

02/26/2016

PERMIT CONDITIONS⁴⁷⁰⁰⁹⁰⁰¹⁷⁴

West Virginia Code § 22-6A-8(d) allows the Office of Oil and Gas to place specific conditions upon this permit. Permit conditions have the same effect as law. Failure to adhere to the specified permit conditions may result in enforcement action.

CONDITIONS

1. This proposed activity may require permit coverage from the United States Army Corps of Engineers (USACE). Through this permit, you are hereby being advised to consult with USACE regarding this proposed activity.
2. If the operator encounters an unanticipated void, or an anticipated void at an unanticipated depth, the operator shall notify the inspector within 24 hours. Modifications to the casing program may be necessary to comply with W. Va. Code § 22-6A-5a (12), which requires drilling to a minimum depth of thirty feet below the bottom of the void, and installing a minimum of twenty (20) feet of casing. Under no circumstance should the operator drill more than one hundred (100) feet below the bottom of the void or install less than twenty (20) feet of casing below the bottom of the void.
3. When compacting fills, each lift before compaction shall not be more than 12 inches in height, and the moisture content of the fill material shall be within limits as determined by the Standard Proctor Density test of the actual soils used in specific engineered fill, ASTM D698, Standard Test Method for Laboratory Compaction Characteristics of Soil Using Standard Effort, to achieve 95 % compaction of the optimum density. Each lift shall be tested for compaction, with a minimum of two tests per lift per acre of fill. All test results shall be maintained on site and available for review.
4. Operator shall install signage per § 22-6A-8g (6) (B) at all source water locations included in their approved water management plan within 24 hours of water management plan activation.
5. Oil and gas water supply wells will be registered with the Office of Oil and Gas and all such wells will be constructed and plugged in accordance with the standards of the Bureau for Public Health set forth in its Legislative rule entitled *Water Well Regulations*, 64 C.S.R. 19. Operator is to contact the Bureau of Public Health regarding permit requirements. In lieu of plugging, the operator may transfer the well to the surface owner upon agreement of the parties. All drinking water wells within fifteen hundred feet of the water supply well shall be flow tested by the operator upon request of the drinking well owner prior to operating the water supply well.
6. Pursuant to the requirements pertaining to the sampling of domestic water supply wells/springs the operator shall, no later than thirty (30) days after receipt of analytical data provide a written copy to the Chief and any of the users who may have requested such analyses.
7. If any explosion or other accident causing loss of life or serious personal injury occurs in or about a well or well work on a well, the well operator or its contractor shall give notice, stating the particulars of the explosion or accident, to the oil and gas inspector and the Chief, within 24 hours of said accident.
8. During the casing and cementing process, in the event cement does not return to the surface, the oil and gas inspector shall be notified within 24 hours.
9. The operator shall provide to the Office of Oil and Gas the dates of each of the following within 30 days of their occurrence: completion of construction of the well pad, commencement of drilling, cessation of drilling, completion of any other permitted well work, and completion of the well. Such notice shall be provided by sending an email to DEPOOGNotify@wv.gov.

SWN

Southwestern Energy®

PO Box 1300
Jane Lew, WV 26378
PHONE: (832) 796-1610

December 17, 2015

Ms. Laura Adkins
Office of Oil & Gas
601 57th Street
Charleston, WV 25304

4700900174

RE: Proposed New Well Russell Hervey BRK 201H

Dear Ms. Adkins

Enclosed please find the Well Work Permit Application for the above captioned well. This well is situated on the Hervey's property, in Buffalo District, Brooke County, West Virginia.

If you have any questions or desire additional information, please me at 304-884-1614

Thank you.

Sincerely,

P.P. Brittany K Woody, Regulatory Analyst

Dee Southall
Regulatory Supervisor
Southwestern Energy Production Company, LLC
PO Box 1300
Jane Lew, WV 26378

RECEIVED
Office of Oil and Gas

DEC 18 2015

WV Department of
Environmental Protection

$\frac{R^2}{A} \rightarrow V^+$

The Right People doing the Right Things,
wisely Investing the cash flow from
our underlying Assets, will create Value+

02/26/2016

STATE OF WEST VIRGINIA
DEPARTMENT OF ENVIRONMENTAL PROTECTION, OFFICE OF OIL AND GAS
WELL WORK PERMIT APPLICATION

1) Well Operator: SWN Production Co., LLC 494512924 009-Brooke 1-Buffalo 620-Stuebenville
Operator ID County District Quadrangle

2) Operator's Well Number: Russell Hervey BRK 201H Well Pad Name: Russell Hervey Pad

3) Farm Name/Surface Owner: Russell D. Hervey Public Road Access: Pierce Run Road ^{DS} Centel Ridge Rd.

4) Elevation, current ground: 1166' Elevation, proposed post-construction: 1165'

5) Well Type (a) Gas Oil Underground Storage
Other

(b) If Gas Shallow Deep
Horizontal

6) Existing Pad: Yes or No yes

E. 780 10-28-15

7) Proposed Target Formation(s), Depth(s), Anticipated Thickness and Associated Pressure(s):
Target Formation- Marcellus, Target Top TVD- 5868', Target Base TVD- 5912' Anticipated Thickness- 44', Associated Pressure- 3526

8) Proposed Total Vertical Depth: 5870'

9) Formation at Total Vertical Depth: Marcellus 4700900174

10) Proposed Total Measured Depth: 14,709'

11) Proposed Horizontal Leg Length: 8512'

12) Approximate Fresh Water Strata Depths: 277'

13) Method to Determine Fresh Water Depths: from nearby water wells

14) Approximate Saltwater Depths: 1100'

15) Approximate Coal Seam Depths: 287'

16) Approximate Depth to Possible Void (coal mine, karst, other): None that we are aware of.

17) Does Proposed well location contain coal seams directly overlying or adjacent to an active mine? Yes No

(a) If Yes, provide Mine Info: Name: _____
Depth: _____
Seam: _____
Owner: _____

RECEIVED
Office of Oil and Gas

DEC 18 2015

Page 1 of 3
WV Department of
Environmental Protection

02/26/2016

18)

CASING AND TUBING PROGRAM

TYPE	Size (in)	New or Used	Grade	Weight per ft. (lb/ft)	FOOTAGE: For Drilling (ft)	INTERVALS: Left in Well (ft)	CEMENT: Fill-up (Cu. Ft.)/CTS
Conductor	20"	New	H-40	94#	100'	100'	CTS
Fresh Water	13 3/8"	New	H-55	54.5# 48#	377'	377'	355 sx/CTS
Coal	9 5/8"	New	J-55	48# 36#	2015'	2015'	776 sx/CTS
Intermediate	7"	New	J-55	20#	If Needed	If Needed	If Needed/As Needed
Production	5 1/2"	New	HCP-110	20#	14,709'	14,709'	Lead 835 ex call 1988 ex/100' include 
Tubing	2 3/8"	New	P-110	4.7#	Approx. 5870'	Approx. 5870'	
Liners							

4700900174

TYPE	Size (in)	Wellbore Diameter (in)	Wall Thickness (in)	Burst Pressure (psi)	Max. Associated Surface Pressure (psi)	Cement Type	Cement Yield (cu. ft./k)
Conductor	20"	30"	0.25	2120	81	Class A	1.19/50% Excess
Fresh Water	13 3/8"	17.5"	0.380	2740	633	Class A	1.19/50% Excess
Coal	9 5/8"	12 1/4"	0.395	3950	1768	Class A	1.19/50% Excess
Intermediate	7"	8 3/4"	0.317	4360	3250	Class A	1.20/15% Excess
Production	5 1/2"	8 3/4"	0.361	12360	9500	Class A	1.20/15% Excess
Tubing	2 3/8"	4.778"	0.190				
Liners							

S. J. 1028-15

PACKERS

Kind:	10K Arrowset AS1-X			
Sizes:	5 1/2"			
Depths Set:				

RECEIVED
Office of Oil and Gas

DEC 18 2015

Page 2 of 3
WV Department of
Environmental Protection
02/26/2016

19) Describe proposed well work, including the drilling and plugging back of any pilot hole:

Drill and stimulate any potential zones between and including the Benson to Marcellus. **If we should encounter a void place basket above and below void area- balance cement to bottom of void and grout from basket to surface. Run casing not less than 50' below void nor more than 100' below void. (*If freshwater is encountered deeper than anticipated it must be protected, set casing 50'-70' below and cts.)

20) Describe fracturing/stimulating methods in detail, including anticipated max pressure and max rate:

Well will be perforated within the target formation and stimulated with a slurry of water, sand, and chemical additives at a high rate. This will be performed in stages with the plug and perf method along the wellbore until the entire lateral has been stimulated within the target formation. All stage plugs are then drilled out and the well is flowed back to surface. The well is produced through surface facilities consisting of high pressure production unites, vertical separation units, water and oil storage tanks. Max press and anticipated max rate- 9000 lbs @ 80 barrels a minute.

21) Total Area to be disturbed, including roads, stockpile area, pits, etc., (acres): 27.7

22) Area to be disturbed for well pad only, less access road (acres): 9.9

23) Describe centralizer placement for each casing string:

All casing strings will be ran with a centralizer at a minimum of 1 per every 3 joints of casing.

24) Describe all cement additives associated with each cement type:

See Attachment ***

4700900174

25) Proposed borehole conditioning procedures:

All boreholes will be conditioned with circulation and rotation for a minimum of one bottoms up and continuing until operator is satisfied with borehole conditions.

*Note: Attach additional sheets as needed.

Schlumberger Cement Additives

	Product Name	Product Use	Chemical Name	CAS Number
Surface	S001	accelerator	calcium chloride	10043-52-4
	S001	accelerator	calcium chloride	10043-52-4
Intermediate	D080	dispersant	sodium polynaphthalene sulfonate	9008-63-3
	D801	retarder	aromatic polymer derivative	proprietary
	D047	antifoam	polypropylene glycol	25322-69-4
Kick Off Plug	D167	fluid loss	aliphatic amide polymer	proprietary
	D154	extender	non-crystalline silica	7631-86-9
	D400	gas migration	boric acid	10043-35-3
	D046	antifoam	polypropylene glycol	25322-69-4
			fullers earth (attapulgite)	8031-18-3
	D201	retarder	chrystalline silica	14808-60-7
			metal oxide	proprietary
	D202	dispersant	sulphonated synthetic polymer	proprietary
formaldehyde (impurity)			proprietary	
Production-Lead	D046	antifoam	polypropylene glycol	25322-69-4
			fullers earth (attapulgite)	8031-18-3
	D167	fluid loss	aliphatic amide polymer	proprietary
	D065	dispersant	sodium polynaphthalene sulfonate	9008-63-3
			sodium sulfate	7757-82-6
	D201	retarder	chrystalline silica	14808-60-7
			metal oxide	proprietary
D153	anti-settling	chrystalline silica	14808-60-7	
Production-Tail	D046	antifoam	polypropylene glycol	25322-69-4
			fullers earth (attapulgite)	8031-18-3
	D167	fluid loss	aliphatic amide polymer	proprietary
	D065	dispersant	sodium polynaphthalene sulfonate	9008-63-3
			sodium sulfate	7757-82-6
	D201	retarder	chrystalline silica	14808-60-7
metal oxide			proprietary	
D153	anti-settling	chrystalline silica	14808-60-7	

4700900176

RECEIVED
Office of Oil and Gas

DEC 18 2015

WV Department of
Environmental Protection

02/26/2016

Southwestern Energy Company

Proposed Drilling Program

Well: RUSSELL HERVEY BRK 201
 Field: PANHANDLE FIELD
 County: BROOKE
 SHL: 40.2582 Latitude -80.5567 Longitude
 BHL: 40.2749 Latitude -80.57276 Longitude
 KB Elev: 1,191 ft MSL KB: 26 ft AGL

Re-entry Rig: 0
 Prospect: PANHANDLE
 State: WV
 GL Elev: 1,165 ft MSL

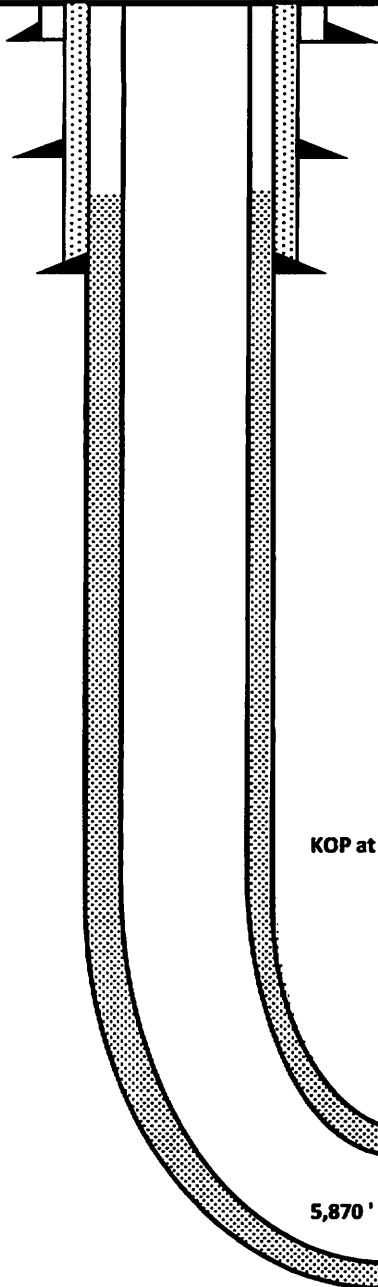
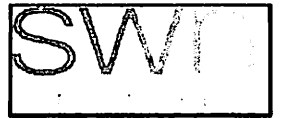

TOC Lead at 2,015'
 TOC Tail at 5,750' MD

4700900174

Tubular Detail

	Size (in)	Weight	Grade	Cxn	From	To
Conductor	20	94.0 #			0'	100'
Surface	13.375	48.0 #	440	BTC	0'	377'
Intermediate	9.625	36.0 #	J-55	LTC	0'	2,015'
Production	5.5	20.0 #	HCP-110	HT CDC	0'	14,709'

Cement Detail

	Sacks	Class	Density
Conductor	151	A	19.3
Surface	355	A	15.6
Intermediate	776	A	15.6
Production Lead	835	A	15.6
Production Tail	1988	A	15.6

KOP at 5,297' MD

Water Depth - 277' TVD
 Coal Depth - 287' TVD
 TVD - 5,870'
 TMD - 14,709'

[Signature] 10-28-15

TD at 14,709' MD

5,870' Target Center

EOB at 5,870' TVD

Onandaga 5889

0' to 377'
Air / Mist

377' to 2,015'
Air / Mist

2,015' to 5,297'
Air / Mist

Air
TD at 5,297'

5,297' to 6,197'
11.5 - 12.0 ppg

RECEIVED
 Office of Oil and Gas
 DEC 18 2015
 6,197' to 14,709'
 11.5 - 12.5 ppg

WV Department of
 Environmental Protection

02/26/2016

RECEIVED
 Office of Oil and Gas
 DEC 8 2015
 WV Department of
 Environmental Protection

WW-9
(9/13)

API Number 47 - 69 - _____
Operator's Well No. Russell Hervey BRK 201H

STATE OF WEST VIRGINIA
DEPARTMENT OF ENVIRONMENTAL PROTECTION
OFFICE OF OIL AND GAS

470090017

FLUIDS/ CUTTINGS DISPOSAL & RECLAMATION PLAN

Operator Name SWN Production Co., LLC OP Code 494512924

Watershed (HUC 10) Upper Ohio South Quadrangle 620- Steubenville East

Elevation 1166' County 009-Brooke District 1-Buffero

Do you anticipate using more than 5,000 bbls of water to complete the proposed well work? Yes No

Will a pit be used? Yes No

If so, please describe anticipated pit waste: closed loop system in place at this time- cuttings will be taken to a permitted landfill.

Will a synthetic liner be used in the pit? Yes No If so, what ml.? _____

Proposed Disposal Method For Treated Pit Wastes:

- Land Application
- Underground Injection (UIC Permit Number 2D0072539/ 2D0413175/ 2D0610306/ 2D0610317)
- Reuse (at API Number _____ at next anticipated well, API# will be included with the WR-34/DDMR &/or permit addendum. _____)
- Off Site Disposal (Supply form WW-9 for disposal location)
- Other (Explain flow back fluids will be put in steel tanks and reused or taken to a permitted disposal facility.)

Will closed loop system be used? If so, describe: Yes

Drilling medium anticipated for this well (vertical and horizontal)? Air, freshwater, oil based, etc. Air drill to KOP, Fluid drill with SCBM from KOP to TD

-If oil based, what type? Synthetic, petroleum, etc. Synthetic Oil Base

Additives to be used in drilling medium? see attached sheets

Drill cuttings disposal method? Leave in pit, landfill, removed offsite, etc. landfill

-If left in pit and plan to solidify what medium will be used? (cement, lime, sawdust) _____

-Landfill or offsite name/permit number? meadow SWF- 1032, SS Grading SWF- 4502, Northwestern SWF- 1025, Short Creek 1034/WW0109517/CID28726, Carbon Limestone 28726/CID28726
Arden Landfill 10072, American U2-12954, Country Wide 38390/CID38390, Pine Grove 13688

I certify that I understand and agree to the terms and conditions of the GENERAL WATER POLLUTION PERMIT issued on August 1, 2005, by the Office of Oil and Gas of the West Virginia Department of Environmental Protection. I understand that the provisions of the permit are enforceable by law. Violations of any term or condition of the general permit and/or other applicable law or regulation can lead to enforcement action.

I certify under penalty of law that I have personally examined and am familiar with the information submitted on this application form and all attachments thereto and that, based on my inquiry of those individuals immediately responsible for obtaining the information, I believe that the information is true, accurate, and complete. I am aware that there are significant penalties for submitting false information, including the possibility of fine or imprisonment.

Company Official Signature [Signature]
Company Official (Typed Name) Dee Southall
Company Official Title Regulatory Supervisor

RECEIVED
Office of Oil and Gas

Subscribed and sworn before me this 22nd day of June
Brittany R Woody
My commission expires 11/27/2015

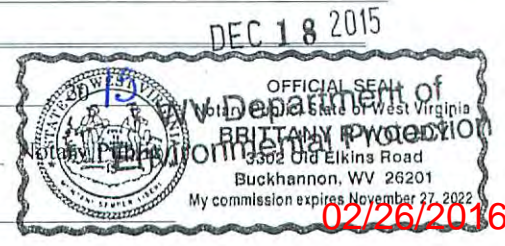

SWN Production Co., LLC

Proposed Revegetation Treatment: Acres Disturbed 27.7 Prevegetation pH _____

Lime as determined by pH test min. 2 _____ Tons/acre or to correct to pH 9.4

Fertilizer type 10-20-20

Fertilizer amount 600 lbs/acre

Mulch Hay/Straw 2.5 Tons/acre

4700900174

Seed Mixtures

Temporary		Permanent	
Seed Type	lbs/acre	Seed Type	lbs/acre
White Grove	15	White Grove	15
Red Top	15	Red Top	15
Orchard Grass	20	Orchard Grass	20

Attach:

Drawing(s) of road, location, pit and proposed area for land application (unless engineered plans including this info have been provided)

Photocopied section of involved 7.5' topographic sheet.

Plan Approved by: E. Bell 6.29.15 Jane Tindalson

Comments: _____

Title: Oil and Gas Inspector Date: 6.29.15

Field Reviewed? () Yes () No

470090043

**Marcellus Well Drilling Procedures
And Site Safety Plan**

SWN Production Co., LLC

47 - 051 -

Well name: Russell Hervey BRK 201H
Stuebenville East, Quad
Buffalo, District
Brooke County, West Virginia

Submitted by:



6/22/2015

Danielle Southall

Date:

Title Regulatory Supervisor

SWN Production Co., LLC

Approved by:



Date:

6.24.15

Title: Oil & Gas Inspector

Approved by:

Date:

Title:

SWN Production Co., LLC – Confidential

02/26/2016

SWn

Southwestern Energy[®]

SOUTHWESTERN ENERGY
RUSSELL HERVEY BRK
BROOKE CO, WV



Weatherford[®]

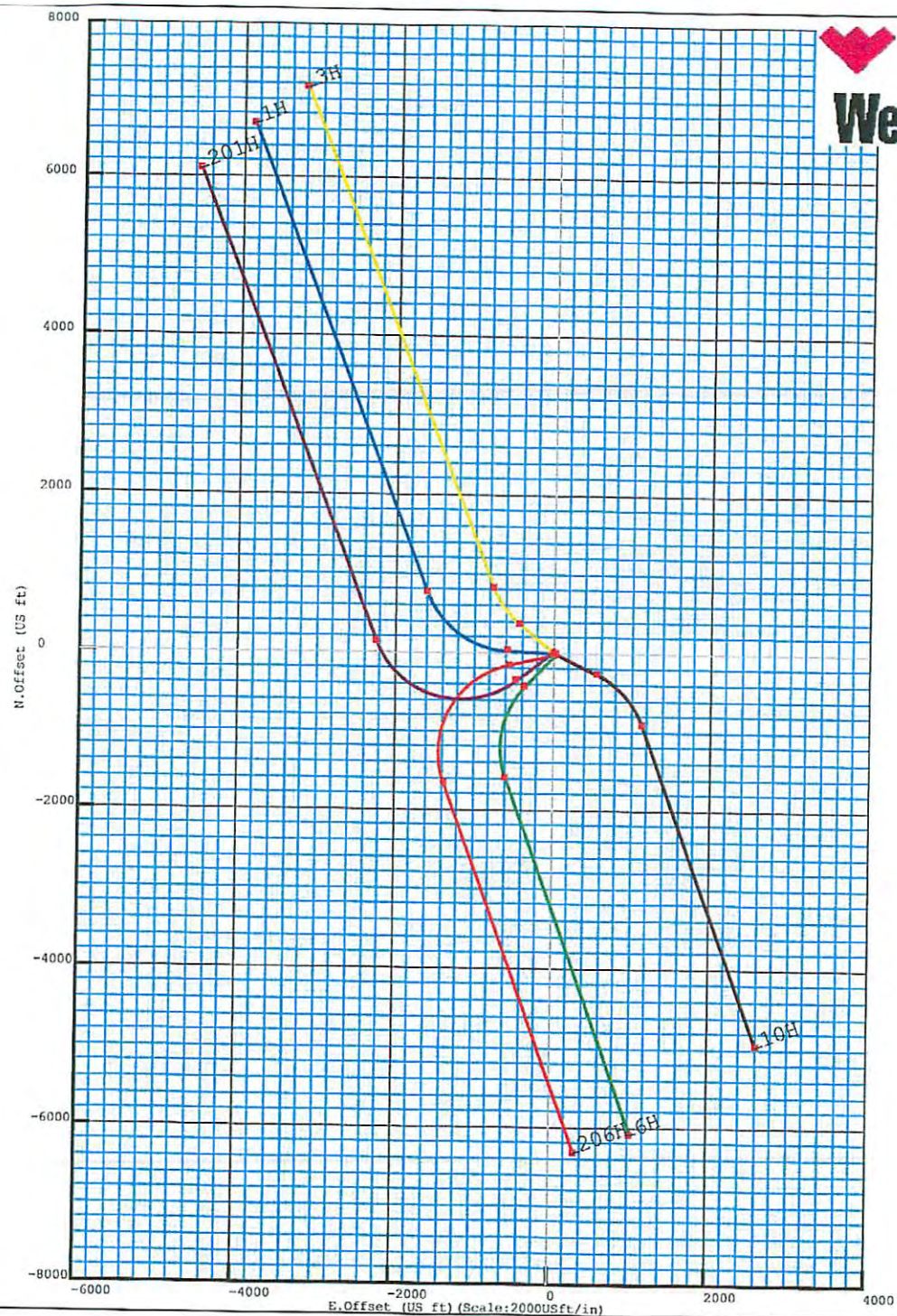
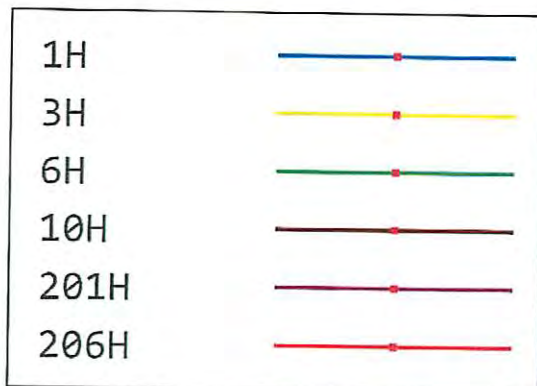

RXing

SWN

Southwestern Energy®

PO Box 1300
Jane Lew, WV 26378
PHONE: (832) 796-1610

4700900174

October 28, 2015

Ms. Laura Adkins
WV DEP Office of Oil & Gas
601 57th St., SE
Charleston, WV 25304

RE: SWN's proposed Russell Hervey BRK 201H & Russell Hervey BRK 1H in Brooke County, West Virginia, Drilling under Genteel Ridge Road & Washington Pike Road.

Dear Ms. Adkins:

SWN Production Company, LLC ("SWN") is applying for a drilling permit for the above referenced well. The State of West Virginia has raised some concern as to SWN's right to drill under Genteel Ridge Road & Washington Pike Road. Please be advised that SWN has leased all mineral owners under said route as it relates to the above-referenced well and unit.

Thank you.

Sincerely,



Jerry L. Bridgens, CPL
Staff Landman
SWN Production Company, LLC
PO Box 1300
Jane Lew, WV 26378

$\frac{R^2}{A} \rightarrow V^+$

The Right People doing the Right Things,
wisely Investing the cash flow from
our underlying Assets, will create Value+

RECEIVED
Office of Oil and Gas

DEC 18 2015
02/26/2016

WV Department of
Environmental Protection

THRASHER

THE THRASHER GROUP, INC.
600 WHITE OAKS BLVD.
BRIDGEPORT, WV 26330
PHONE 304-624-4108

NOTES ON SURVEY

- COORDINATES SYSTEM IS UTM, NAD 83 DATUM, ZONE 17, U.S. FOOT AND WELL COORDINATES ESTABLISHED USING SURVEY GRADE GPS.
- SURFACE AND ROYALTY OWNER INFORMATION AND THEIR BOUNDARIES SHOWN HEREON WERE PLOTTED FROM DEEDS AND/OR TAX PARCEL MAPS PROVIDED BY CLIENT AND FIELD LOCATIONS.
- THIS PLAT DOES NOT REPRESENT A BOUNDARY SURVEY OF THE PARCELS SHOWN HEREON.
- NO DWELLINGS AND BUILDINGS WITHIN 625 FEET OF PROPOSED OF CENTER OF PAD.
- NO WATER WELLS OR DEVELOPED SPRINGS WITHIN 250 FEET OF PROPOSED WELL.
- NO PERENNIAL STREAMS, LAKES, PONDS, RESERVOIRS OR WETLANDS WITHIN 100 FEET OF THE LIMITS OF DISTURBANCE.
- NO NATURALLY PRODUCING TROUT STREAM WITHIN 300 FEET OF LIMITS OF DISTURBANCE.

LINE	BEARING	DISTANCE	DESCRIPTION	MONUMENT
L1	S 19°01'20" W	19.84'	SHL TO REF. PNT.	SH 009-00144
L2	S 13°16'41" E	24.21'	SHL TO REF. PNT.	BH 009-00136
L3	N 70°39'04" W	3682.24'	SHL TO LANDMARK	IRF FOUND
L4	N 32°32'01" W	2651.85'	SHL TO LANDMARK	CONCRETE MONUMENT
L5	S81°50'58" W	572.96'	SHL TO LP	LANDING POINT
L6	N 32°14'40" W	7609.66'	LP TO BHL	BOTTOM HOLE

TRACT	SURFACE OWNER (S) / ROYALTY OWNER (R)	TAX PARCEL	ACRES
1	(S)RUSSELL D HERVEY	05-03-828-0045-0000	37.84
2	(R)RUSSELL D HERVEY & LISA K HERVEY	05-03-828-0045-0002	112.51
3	(S)WILLIAM JUDSON HERVEY II (R)WILLIAM JUDSON HERVEY II & THERESA J HERVEY	05-03-828-0043-0000	72.00
4	(S)PATRICIA GRAHAM ET AL (R)BARBARA WHITCO & MICHAEL WHITCO (R)PATRICIA GRAHAM	05-03-828-0042-0000	4.59
5	(S)FREDERICK L HERVEY (R)FREDERICK L HERVEY & CATHY JO HERVEY	05-03-828-0045-0001	37.84
6	(S)ROBERT G STANLEY, REMAINDER (R)JAKIA STANLEY, LIFE ESTATE (R)ROBERT G STANLEY & ELLEN STANLEY	05-03-828-0044-0000	74.88
7	(S)ROBERT G STANLEY (R)ROBERT G STANLEY & ELLEN STANLEY	05-03-828F-0024-0000	1.16
8	(S)MARTHA HALL, LIFE ESTATE (S)ROBERT C STANLEY, REMAINDER (R)MARTHA HALL, LIFE TENANT (R) ROBERT C STANLEY, REMANDERMAN	05-03-828F-0023-0000	1.00
9	(S)MELISSA RICHARDSON	05-03-828F-0022-0000	0.76
10	(S)CHARLES G THORNE, LIFE ESTATE (S)THERESA A LYNCH & JOHN LYNCH, REMAINDER (R)CHARLES G THORNE & ELLEN A THORNE	05-03-828F-0021-0000	4.39
11	(S)CHARLES G THORNE, LIFE ESTATE (S)THERESA A LYNCH & JOHN LYNCH, REMAINDER (R)CHARLES G THORNE & ELLEN A THORNE	05-03-828F-0020-0000	3.06
12	(S)JOHN BAUMGARTNER (R)JOHN BAUMGARTNER & NANCY BAUMGARTNER	05-03-828F-0018-0000	0.96
13	(S)RODANO A SESLER, SR	05-03-828F-0017-0000	0.75
14	(S)RICHARD I SIMS (R)RICHARD I SIMS & PATRICIA A SIMS	05-03-828B-0036-0000	7.79
15	(S)FOUR SIMS LP	05-03-828A-0039-0000	74.16
16	(S)DANIEL L GILCHRIST & JO ANN GILCHRIST	05-03-828A-0040-0000	3.28
17	(S)BRENDA HERR	05-03-828A-0041-0000	1.11

SURFACE HOLE LOCATION (SHL): UTM (NAD83, ZONE 17, METERS): NORTHING: 4,456,507.346 EASTING: 5,37,697.378
LANDING POINT LOCATION (LPL): UTM (NAD83, ZONE 17, METERS): NORTHING: 4,456,399.468 EASTING: 5,37,560.044
BOTTOM HOLE LOCATION (BHL): UTM (NAD83, ZONE 17, METERS): NORTHING: 4,458,361.192 EASTING: 5,36,322.553

I, THE UNDERSIGNED, HEREBY CERTIFY THAT THIS PLAT IS CORRECT TO THE BEST OF MY KNOWLEDGE AND BELIEF AND SHOWS ALL THE INFORMATION REQUIRED BY LAW AND REGULATIONS ISSUED AND PRESCRIBED BY THE DEPARTMENT OF ENVIRONMENTAL PROTECTION.

P.S. 2270 *M.S. Wg 1/29/16*



(+) DENOTES LOCATION OF WELL ON UNITED STATES TOPOGRAPHIC MAPS
WVDEP
OFFICE OF OIL & GAS
601 57TH STREET
CHARLESTON, WV 25034

MINIMUM DEGREE OF ACCURACY: 1/200
PROVEN SURVEY SOURCE OF GRADE GPS ELEVATION: (NAVD 88, US FT)

COMPANY: **SWN** Production Company, LLC **SWN** Production Company™

RUSSELL HERVEY BRK
OPERATOR'S WELL #: 201H
API WELL #: 47 STATE 009 COUNTY 00174 PERMIT

WELL TYPE: OIL WASTE DISPOSAL PRODUCTION DEEP GAS LIQUID INJECTION STORAGE SHALLOW

WATERSHED: BUFFALO CREEK ELEVATION: 1166'

DISTRICT: BUFFALO COUNTY: BROOKE QUADRANGLE: STEUBENVILLE EAST

SURFACE OWNER: RUSSELL D. HERVEY ACREAGE: ±37.84

OIL & GAS ROYALTY OWNER: RUSSELL D. & LISA K. HERVEY ACREAGE: ±37.84

DRILL DRILL DEEPER REDRILL FRACTURE OR STIMULATE PLUG OFF OLD FORMATION PERFORATE NEW FORMATION

CONVERT PLUG & ABANDON CLEAN OUT & REPLUG OTHER CHANGE (SPECIFY) **02/26/2016**

TARGET FORMATION: MARCELLUS ESTIMATED DEPTH: 5,870' TVD 14,708' TMD

WELL OPERATOR: SWN PRODUCTION COMPANY, LLC DESIGNATED AGENT: DEE SOUTHALL
ADDRESS: P.O. BOX 1300 ADDRESS: P.O. BOX 1300
CITY: JANE LEW STATE: WV ZIP CODE: 26378 CITY: JANE LEW STATE: WV ZIP CODE: 26378

LEGEND:	REVISIONS:	DATE: 01-29-2016
○ PROPOSED SURFACE HOLE / BOTTOM HOLE	---	DRAWN BY: E. LYTLE
✱ EXISTING / PRODUCING WELLHEAD	---	SCALE: 1" = 2000'
✱ ABANDONED WELL	---	DRAWING NO: 050-5495
✱ PLUGGED & ABANDONED WELL	---	WELL LOCATION PLAT
△ CUT CONDUCTOR	---	

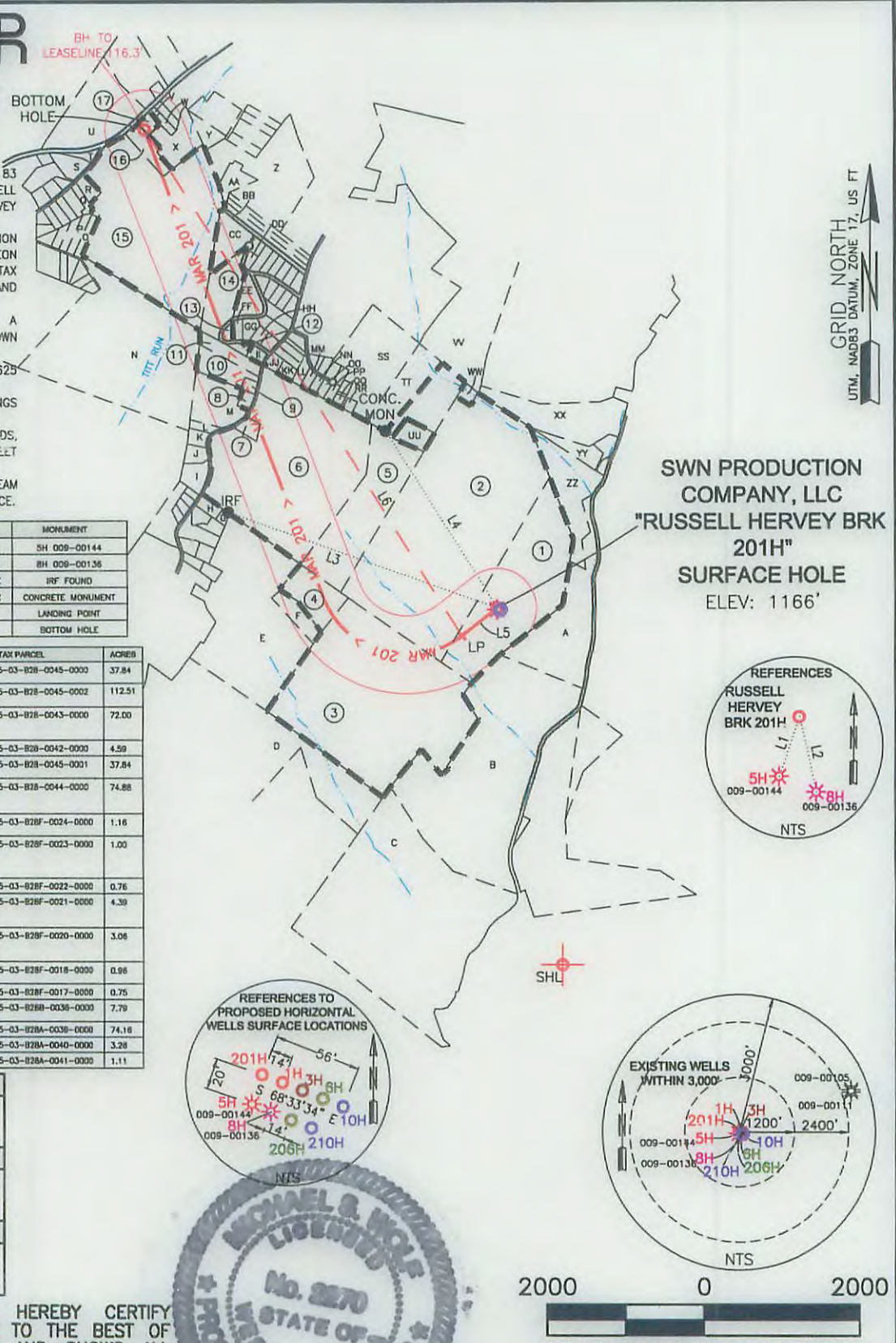

SWN PRODUCTION COMPANY, LLC
"RUSSELL HERVEY BRK 201H"
SURFACE HOLE
ELEV: 1166'

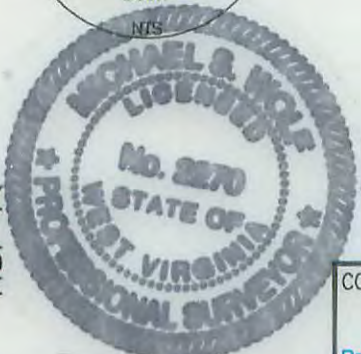
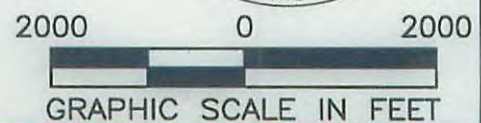
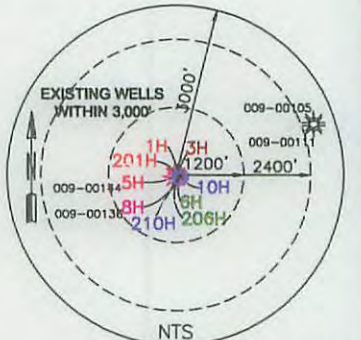
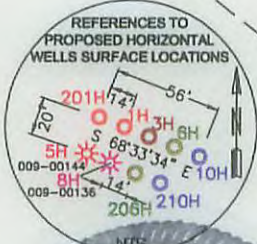

GRID NORTH UTM, NAD83 DATUM, ZONE 17, US FT
Longitude: 80°32'30"

THRASHER

THE THRASHER GROUP, INC.
600 WHITE OAKS BLVD.
BRIDGEPORT, WV 26330
PHONE 304-624-4108

NOTES ON SURVEY

- COORDINATES SYSTEM IS UTM, NAD 83 DATUM, ZONE 17, U.S. FOOT AND WELL COORDINATES ESTABLISHED USING SURVEY GRADE GPS.
- SURFACE AND ROYALTY OWNER INFORMATION AND THEIR BOUNDARIES SHOWN HEREON WERE PLOTTED FROM DEEDS AND/OR TAX PARCEL MAPS PROVIDED BY CLIENT AND FIELD LOCATIONS.
- THIS PLAT DOES NOT REPRESENT A BOUNDARY SURVEY OF THE PARCELS SHOWN HEREON.
- NO DWELLINGS AND BUILDINGS WITHIN 625 FEET OF PROPOSED CENTER OF PAD.
- NO WATER WELLS OR DEVELOPED SPRINGS WITHIN 250 FEET OF PROPOSED WELL.
- NO PERENNIAL STREAMS, LAKES, PONDS, RESERVOIRS OR WETLANDS WITHIN 100 FEET OF THE LIMITS OF DISTURBANCE.
- NO NATURALLY PRODUCING TROUT STREAM WITHIN 300 FEET OF LIMITS OF DISTURBANCE.

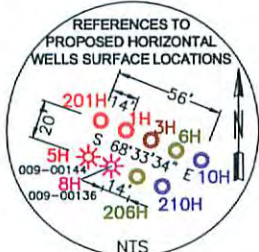

TRACT	SURFACE OWNER (S) / ROYALTY OWNER (R)	TAX PARCEL	ACRES
1	(S)RUSSELL D HERVEY (R)RUSSELL D HERVEY & LISA K HERVEY	05-03-B28-0045-0000	37.84
2	(S)WILLIAM JUSSON HERVEY III (R)WILLIAM JUSSON HERVEY III & THERESA J HERVEY	05-03-B28-0045-0002	112.51
3	(S)PATRICIA GRAHAM ET AL (R)BARBARA WHITCO & MICHAEL WHITCO (R)PATRICIA GRAHAM	05-03-B28-0043-0000	72.00
4	(S/R)RANDY GRAHAM & PATRICIA GRAHAM	05-03-B28-0042-0000	4.56
5	(S)FREDERICK L HERVEY (R)FREDERICK L HERVEY & CATHY JO HERVEY	05-03-B28-0045-0001	37.84
6	(S)ROBERT G STANLEY, REMAINDER (R)JULIA STANLEY, LIFE ESTATE (R)ROBERT G STANLEY & ELLEN STANLEY	05-03-B28-0044-0000	74.88
7	(S)ROBERT G STANLEY (R)ROBERT G STANLEY & ELLEN STANLEY	05-03-B28F-0024-0000	1.18
8	(S)WARTHA HALL, LIFE ESTATE (S)ROBERT C STANLEY, REMAINDER (R)WARTHA HALL, LIFE TENANT (R) ROBERT C STANLEY, REMAINDERMAN	05-03-B28F-0023-0000	1.00
9	(S/R)MELISSA RICHARDSON	05-03-B28F-0022-0000	0.78
10	(S)CHARLES G THRONE, LIFE ESTATE (S)THERESA A LYNCH & JOHN LYNCH, REMAINDER (R)CHARLES G THRONE & ELLEN A THRONE	05-03-B28F-0021-0000	4.39
11	(S)CHARLES G THRONE, LIFE ESTATE (S)THERESA A LYNCH & JOHN LYNCH, REMAINDER (R)CHARLES G THRONE & ELLEN A THRONE	05-03-B28F-0020-0000	3.08
12	(S)JOHN BAUMGARTNER (R)JOHN BAUMGARTNER & NANCY BAUMGARTNER	05-03-B28F-0018-0000	0.98
13	(S/R)DAVID A SESLER, SR	05-03-B28F-0017-0000	0.75
14	(S)RICHARD I SIMS (R)RICHARD I SIMS & PATRICIA A SIMS	05-03-B28B-0036-0000	7.79
15	(S/R)FOUR SWANS LP	05-03-B28A-0039-0000	74.18
16	(S/R)DANIEL L GILCHRIST & JO ANN GILCHRIST	05-03-B28A-0040-0000	3.28
17	(S/R)BRENDA KERR	05-03-B28A-0041-0000	1.11

BH TO LEASELINE: 116.3'

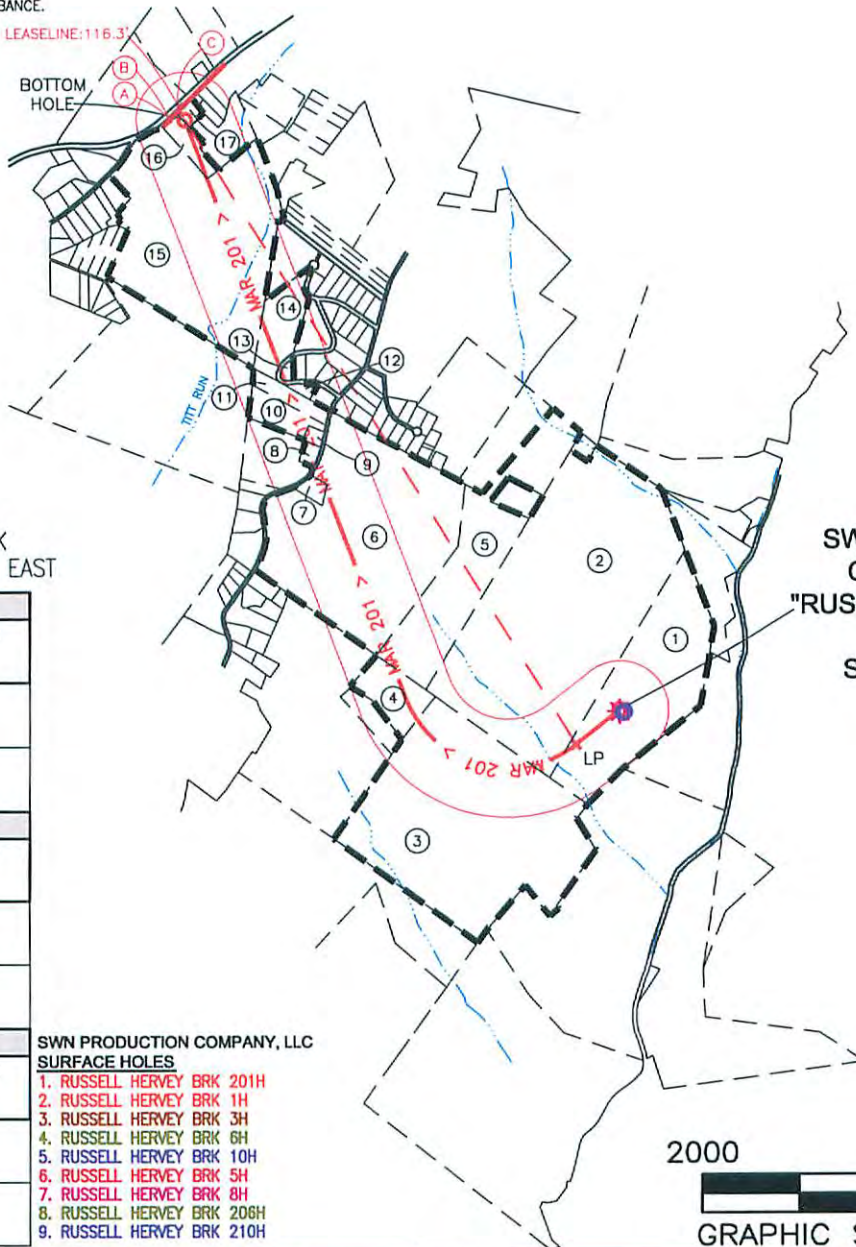

GRID NORTH
UTM, NAD83 DATUM, ZONE 17, US FT

COUNTY: BROOKE
DISTRICT: BUFFALO
WATERSHED: BUFFALO CREEK
QUADRANGLE: STEUBENVILLE EAST

SWN PRODUCTION
COMPANY, LLC
"RUSSELL HERVEY BRK
201H"
SURFACE HOLE
ELEV: 1166'

SURFACE HOLE LOCATION (SHL):	
UTM (NAD83, ZONE 17, METERS):	
NORTHING: 4,456,507.346	
EASTING: 537,697.378	
UTM (NAD83, ZONE 17, FEET):	
NORTHING: 14,621,057.850	
EASTING: 1,764,095.480	
GEOGRAPHIC (NAD83):	
LATITUDE: 40.258178°	
LONGITUDE: -80.556697°	
LANDING POINT LOCATION (LPL):	
UTM (NAD83, ZONE 17, METERS):	
NORTHING: 4,456,399.468	
EASTING: 537,560.044	
GEOGRAPHIC (NAD83):	
LATITUDE: 40.257212°	
LONGITUDE: -80.558318°	
UTM (NAD83, ZONE 17, FEET):	
NORTHING: 14,620,703.920	
EASTING: 1,763,644.910	
BOTTOM HOLE LOCATION (BHL):	
UTM (NAD83, ZONE 17, METERS):	
NORTHING: 4,458,361.192	
EASTING: 536,322.553	
UTM (NAD83, ZONE 17, FEET):	
NORTHING: 14,627,140.010	
EASTING: 1,759,584.910	
GEOGRAPHIC (NAD83):	
LATITUDE: 40.274940°	
LONGITUDE: -80.572759°	

- SWN PRODUCTION COMPANY, LLC
SURFACE HOLES
- RUSSELL HERVEY BRK 201H
 - RUSSELL HERVEY BRK 1H
 - RUSSELL HERVEY BRK 3H
 - RUSSELL HERVEY BRK 6H
 - RUSSELL HERVEY BRK 10H
 - RUSSELL HERVEY BRK 5H
 - RUSSELL HERVEY BRK 8H
 - RUSSELL HERVEY BRK 206H
 - RUSSELL HERVEY BRK 210H



TAX MAP PARCEL SURVEYED LINE COORDINATES (UTM - NAD 83 - ZONE 17, U.S. FOOT)				
POINT	NORTHING	EASTING	LATITUDE	LONGITUDE
A	14,627,142.441	1,759,433.695	40.274949	-80.573301
B	14,627,149.668	1,759,427.429	40.274969	-80.573323
C	14,627,249.501	1,759,530.899	40.275242	-80.572951

COMPANY: **SWN** Production Company, LLC

SWN ^{R+}/_A V+®
Production Company™

OPERATOR'S: RUSSELL HERVEY BRK
WELL #: 201H

LOCATION: BUFFALO DISTRICT,
BROOKE COUNTY, WEST VIRGINIA

SURFACE HOLE LOCATION: **02/26/2016**
GEOGRAPHIC (NAD83):
LATITUDE: 40.258178°
LONGITUDE: -80.556697°

BOTTOM HOLE LOCATION:
GEOGRAPHIC (NAD83):
LATITUDE: 40.274940°
LONGITUDE: -80.572759°

REVISIONS: DATE: 01-29-2016

DRAWN BY: E. LYTLE
SCALE: 1" = 2000'
DRAWING NO: 050-5495
HANDLINE PLAT

RECEIVED
Office of Oil and Gas
FEB 03 2016
WV Department of
Environmental Protection

LEGEND:

○ PROPOSED SURFACE HOLE / BOTTOM HOLE	— DRILLING UNIT
⊗ EXISTING / PRODUCING WELLHEAD	--- LEASE BOUNDARY
⊗ ABANDONED WELL	--- 500' DHP BUFFER
⊗ PLUGGED & ABANDONED WELL	--- MAR 201 > --- DOWN HOLE PATH
△ CUT CONDUCTOR	--- ABANDONED PATH



THE THRASHER GROUP, INC.
600 WHITE OAKS BLVD.
BRIDGEPORT, WV 26330
PHONE 304-624-4108

TRACT	ADJOINER	PARCEL
A	BROOKE COUNTY PARK COMMISSION	05-03-B28-0064-0000
B	STARVAGGI INDUSTRIES INC	05-03-B33-0025-0000
C	PHOENIX-GREENLAWN PARTNERS LP	05-03-B33-0029-0000
D	DONNA M SULLIVAN	05-03-B33-0022-0000
E	MICHAEL WHITCO ET AL	05-03-B28-0029-0000
F	RANDY GRAHAM & PATRICIA GRAHAM	05-03-B28-0029-0001
G	DAVID F POSTLETHWAIT & ROSANNE POSTLETHWAIT	05-03-B28-0041-0000
H	DAVID F POSTLETHWAIT & ROSANNE POSTLETHWAIT	05-03-B28-0040-0000
I	DANIEL T STANLEY	05-03-B28-0003-0001
J	ALLISON M STANLEY & TIMOTHY M WILLIAMS	05-03-B28-0003-0000
K	CALVIN D STANLEY & LYNETTE I STANLEY	05-03-B28-0002-0000
L	CALVIN D STANLEY	05-03-B28-0001-0000
M	DEWITT STANLEY	05-03-B28F-0061-0000
N	OHIO AMERICAN ENERGY INC	05-03-B28E-0029-0000
O	TERAH E DAUGHERTY	05-03-B28A-0028-0000
P	GERALD W SMITH	05-03-B28A-0029-0000
Q	SANDRA K BEAVER	05-03-B28A-0037-0000
R	JOSEPH O ERLEWINE & PEGGY R ERLEWINE	05-03-B28A-0038-0000
S	HOWARD M COUNSELMAN & JESSIE V COUNSELMAN	05-03-B28A-0007-0000
T	STATE ROAD COMMISSION	05-03-B28A-0006-0000
U	WILLIAM R AFTANAS & MARGARET L AFTANAS	05-04-CC28-0005-0000
V	GEORGE W SHEPERD, JR & MARGARET SHEPARD	05-03-B23P-0001-0000
W	GEORGE W SHEPERD, JR & MARGARET SHEPARD	05-03-B28B-0001-0000
X	DANIEL L GILCHRIST & JOANNE GILCHRIST	05-03-B28B-0056-0000
Y	WILLIAM L CONLEY	05-03-B28B-0002-0000
Z	COREY P ROMAN & DONNA M ROMAN	05-03-B28B-0014-0000
AA	RICHARD A CHAMP & CINDY A CHAMP	05-03-B28B-0015-0000
BB	MARILYN TAYLOR	05-03-B28B-0030-0000
CC	MICHAEL E COX & DOROTHY M COX	05-03-B28B-0035-0000
DD	RICHARD I SIMS & PATRICIA A SIMS	05-03-B28B-0033-0000
EE	JEFFERY W DORRANCE JR	05-03-B28F-0010-0000
FF	DAVID A SESLER SR	05-03-B28F-0016-0000
GG	DENNIS K YOST SR & MARY P STACKPOLE	05-03-B28F-0015-0000
HH	DENNIS K YOST SR & MARY P STACKPOLE	05-03-B28F-0014-0000
II	WALTER E MARTINDILL JR & RHONDA L MARTINDILL	05-03-B28F-0019-0000
JJ	BRIAN SOLY ET AL	05-03-B28F-0026-0000
KK	THOMAS R BLOOM	05-03-B28F-0027-0000
LL	TIMOTHY J STANLEY	05-03-B28F-0028-0000
MM	BRIAN E JOHNSON & MARANDA S JOHNSON	05-03-B28F-0029-0000
NN	JAMES LANDWEHR SR	05-03-B28F-0030-0000
OO	GEORGE W BUXTON & ROSANNE BUXTON	05-03-B28F-0031-0000
PP	JAMES L STOCK & DIANE L STOCK	05-03-B28F-0032-0000
QQ	MICHAEL E DIGHT & DIANE M DIGHT	05-03-B28F-0033-0000
RR	DAVID PERINE & DIANA PERINE	05-03-B28F-0035-0000
SS	KENNETH DIGHT & JANE C DIGHT	05-03-B28F-0036-0000
TT	THOMAS J MILLER & TONYA S MILLER	05-03-B28-0046-0000
UU	CHARLIE D FARRIS & BRITNEY L FARRIS	05-03-B28-0045-0004
VV	JAMES R HERVEY & KAREN L HERVEY	05-03-B28B-0046-0000
WW	JAMES R HERVEY & KAREN L HERVEY	05-03-B28-0045-0003
XX	DONALD EATON & JANICE EATON	05-03-B28-0057-0000
YY	BERNARD J KNORR III & NICOLE C KNORR	05-03-B28-0057-0002
ZZ	BERNARD J KNORR III & NICOLE C KNORR	05-03-B28-0059-0000

02/26/2016

COMPANY:

 Production Company, LLC Production Company™

REVISIONS:	DATE: 01-29-2016
	SHEET 2 OF 2
	DRAWN BY: E. LYTLE
	SCALE: 1" = 2000'
	DRAWING NO: 050-5495
	WELL LOCATION PLAT

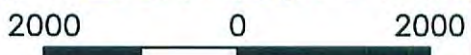
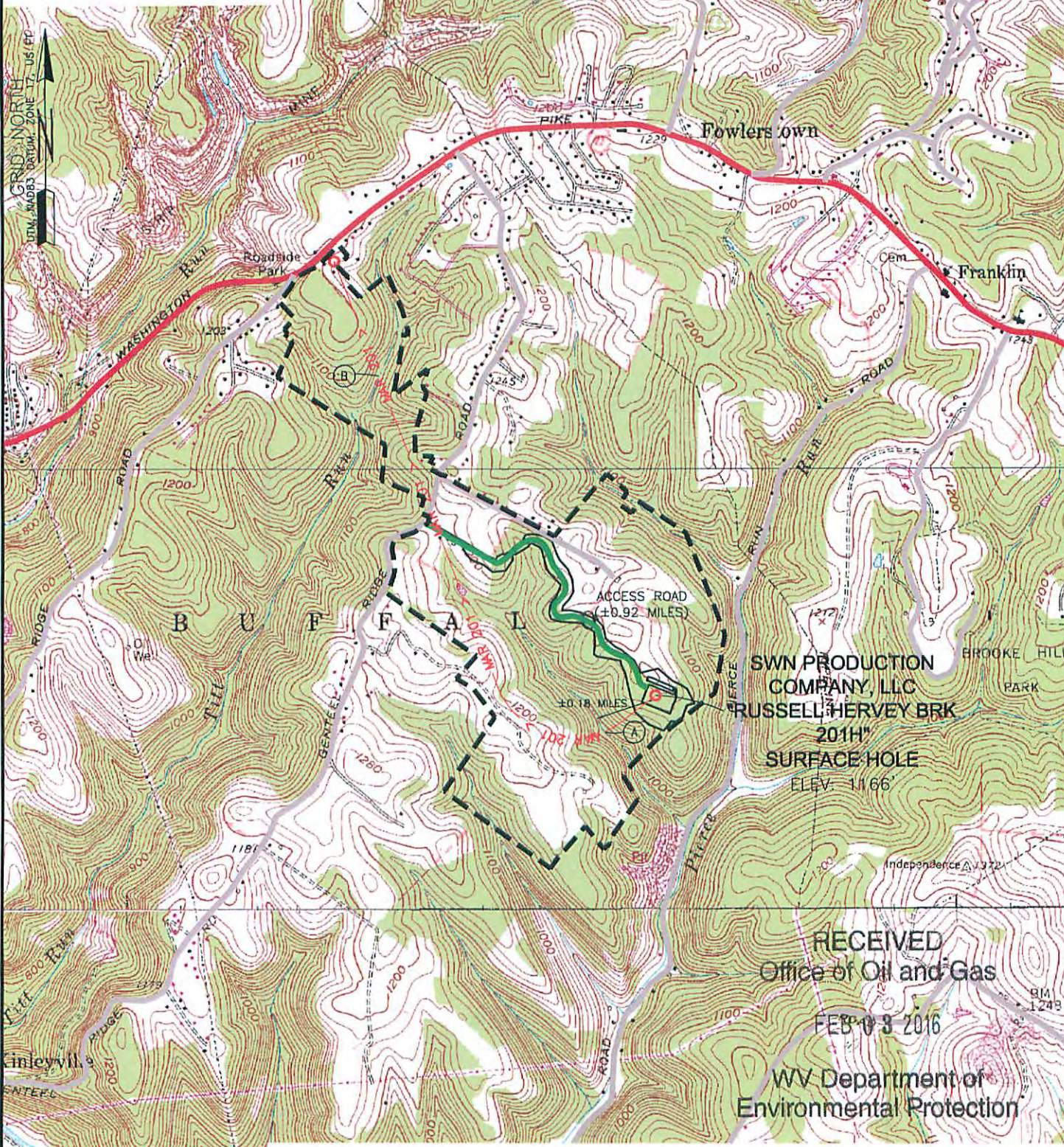

THRASHER

THE THRASHER GROUP, INC.
600 WHITE OAKS BLVD.
BRIDGEPORT, WV 26330
PHONE 304-624-4108



WELL: RUSSELL HERVEY BRK 201H
QUAD: STUEBENVILLE EAST, WV & BETHANY, WV

GRAPHIC SCALE IN FEET

NAME AND DISTANCE TO THE NEAREST STREAM: AN UN-NAMED TRIBUTARY TO PIERCE RUN IS LOCATED ±0.17 MILES SOUTHWEST OF THE CENTER OF THE DRILL PAD.		STREAM CROSSING COORDINATES (NAD 83): A. LAT: 40.256794° / LONG: -80.559253° B. LAT: 40.270492° / LONG: -80.570562°		COMPANY:  	
WELL RESTRICTIONS: WELL PAD, LOD, & E & S CONTROL FEATURES TO PERENNIAL STREAM, LAKE, POND, RESERVOIR OR WETLAND: >100 FEET WELL PAD, LOD, & E & S CONTROL FEATURES TO NATURALLY PRODUCING TROUT STREAM: >300 FEET WELL PAD, LOD, & E & S CONTROL FEATURES TO GROUNDWATER INTAKE OR PUBLIC WATER SUPPLY: >1000 FEET WELL SHL TO EXISTING WATER WELL OR DEVELOPED SPRING: >250 FEET CENTER OF PAD TO OCCUPIED DWELLING STRUCTURE: >625 FEET CENTER OF PAD TO AGRICULTURAL BUILDINGS LARGER THAN 2500 SQ FT: >625 FEET		OPERATOR'S RUSSELL HERVEY BRK		WELL #: 201H	
FEMA FLOOD INFORMATION: NO FLOOD ZONES.		LOCATION: BUFFALO DISTRICT, BROOKE COUNTY, WEST VIRGINIA		SURFACE HOLE LOCATION: GEOGRAPHIC (NAD83): LATITUDE: 40.258178° LONGITUDE: -80.556697°	
LEGEND: ○ PROPOSED SURFACE HOLE / BOTTOM HOLE ✱ EXISTING / PRODUCING WELLHEAD ✕ ABANDONED WELL ✕ PLUGGED & ABANDONED WELL △ CUT CONDUCTOR		○ EXISTING SPRING ○ EXISTING WATER WELL — ACCESS ROAD — ACCESS ROAD TO PREV. SITE — HIGHWAY/INTERSTATE — COUNTY ROAD		BOTTOM HOLE LOCATION: GEOGRAPHIC (NAD83): LATITUDE: 40.274940° LONGITUDE: -80.572759°	
REVISIONS:		DATE: 01-29-2016		DATE: 02/26/2016	
DATE: 01-29-2016		DRAWN BY: E. LYTLE		SCALE: 1" = 2000'	
DRAWING NO: 050-5495		TOPOGRAPHIC MAP		PROPERTY NUMBER 2501163261	
PAD ID 3001156180		SURVEY\RUSSELL HERVEY BRK 201H 12-02-2015.DWG		FRIDAY JANUARY 29 2016 12:22PM	

THRASHER

THE THRASHER GROUP, INC.
600 WHITE OAKS BLVD.
BRIDGEPORT, WV 26330
PHONE 304-624-4108

NOTES ON SURVEY

- COORDINATES SYSTEM IS UTM, NAD 83 DATUM, ZONE 17, U.S. FOOT AND WELL COORDINATES ESTABLISHED USING SURVEY GRADE GPS.
- SURFACE AND ROYALTY OWNER INFORMATION AND THEIR BOUNDARIES SHOWN HEREON WERE PLOTTED FROM DEEDS AND/OR TAX PARCEL MAPS PROVIDED BY CLIENT AND FIELD LOCATIONS.
- THIS PLAT DOES NOT REPRESENT A BOUNDARY SURVEY OF THE PARCELS SHOWN HEREON.
- NO DWELLINGS AND BUILDINGS WITHIN 625 FEET OF PROPOSED OF CENTER OF PAD.
- NO WATER WELLS OR DEVELOPED SPRINGS WITHIN 250 FEET OF PROPOSED WELL.
- NO PERENNIAL STREAMS, LAKES, PONDS, RESERVOIRS OR WETLANDS WITHIN 100 FEET OF THE LIMITS OF DISTURBANCE.
- NO NATURALLY PRODUCING TROUT STREAM WITHIN 300 FEET OF LIMITS OF DISTURBANCE.

TRACT	SURFACE OWNER (S) / ROYALTY OWNER (R)	TAX PARCEL	ACRES
1	(S)RUSSELL D HERVEY	05-03-B28-0045-0000	37.84
2	(R)RUSSELL D HERVEY & LISA K HERVEY	05-03-B28-0045-0002	112.51
3	(S)PATRICIA GRAHAM ET AL (R)BARBARA WHITCO & MICHAEL WHITCO (R)PATRICIA GRAHAM	05-03-B28-0043-0000	72.00
4	(S)RANDY GRAHAM & PATRICIA GRAHAM	05-03-B28-0042-0000	4.59
5	(S)FREDERICK L HERVEY (R)FREDERICK L HERVEY & CATHY JO HERVEY	05-03-B28-0045-0001	37.84
6	(S)ROBERT C STANLEY, REMAINDER (S)JULIA STANLEY, LIFE ESTATE (R)ROBERT C STANLEY & ELLEN STANLEY	05-03-B28-0044-0000	74.88
7	(S)ROBERT C STANLEY (R)ROBERT C STANLEY & ELLEN STANLEY	05-03-B28F-0024-0000	1.16
8	(S)MARTHA HALL, LIFE ESTATE (S)ROBERT C STANLEY, REMAINDER (R)MARTHA HALL, LIFE TENANT (R)ROBERT C STANLEY, REMAINDERMAN	05-03-B28F-0023-0000	1.00
9	(S)MELISSA RICHARDSON	05-03-B28F-0022-0000	0.76
10	(S)CHARLES G THIRONE, LIFE ESTATE (S)THERESA A LYNCH & JOHN LYNCH, REMAINDER (R)CHARLES G THIRONE & ELLEN A THIRONE	05-03-B28F-0021-0000	4.39
11	(S)CHARLES G THIRONE, LIFE ESTATE (S)THERESA A LYNCH & JOHN LYNCH, REMAINDER (R)CHARLES G THIRONE & ELLEN A THIRONE	05-03-B28F-0020-0000	3.06
12	(S)JOHN BAUMGARTNER (R)JOHN BAUMGARTNER & NANCY BAUMGARTNER	05-03-B28F-0018-0000	0.96
13	(S)DAVID A SESLER, SR	05-03-B28F-0017-0000	0.75
14	(S)RICHARD I SIMS (R)RICHARD I SIMS & PATRICIA A SIMS	05-03-B28F-0036-0000	7.79
15	(S)FOUR SWANS LP	05-03-B28A-0030-0000	74.16
16	(S)DANIEL L GILCHRIST & JO ANN GILCHRIST	05-03-B28A-0040-0000	3.26
17	(S)BRENDA KEIR	05-03-B28A-0041-0000	1.11

LINE	DESCRIPTION	DISTANCE	DESCRIPTION	MONUMENT
L1	S 19°01'20" W	19.84'	SHL TO REF. PNT.	SH 009-00144
L2	S 13°18'41" E	24.21'	SHL TO REF. PNT.	SH 009-00136
L3	N 70°39'04" W	3662.24'	SHL TO LANDMARK	IRF FOUND
L4	N 32°32'01" W	2651.85'	SHL TO LANDMARK	CONCRETE MONUMENT
L5	S51°50'59" W	572.96'	SHL TO LP	LANDING POINT
L6	N 32°14'40" W	7609.66'	LP TO BHL	BOTTOM HOLE

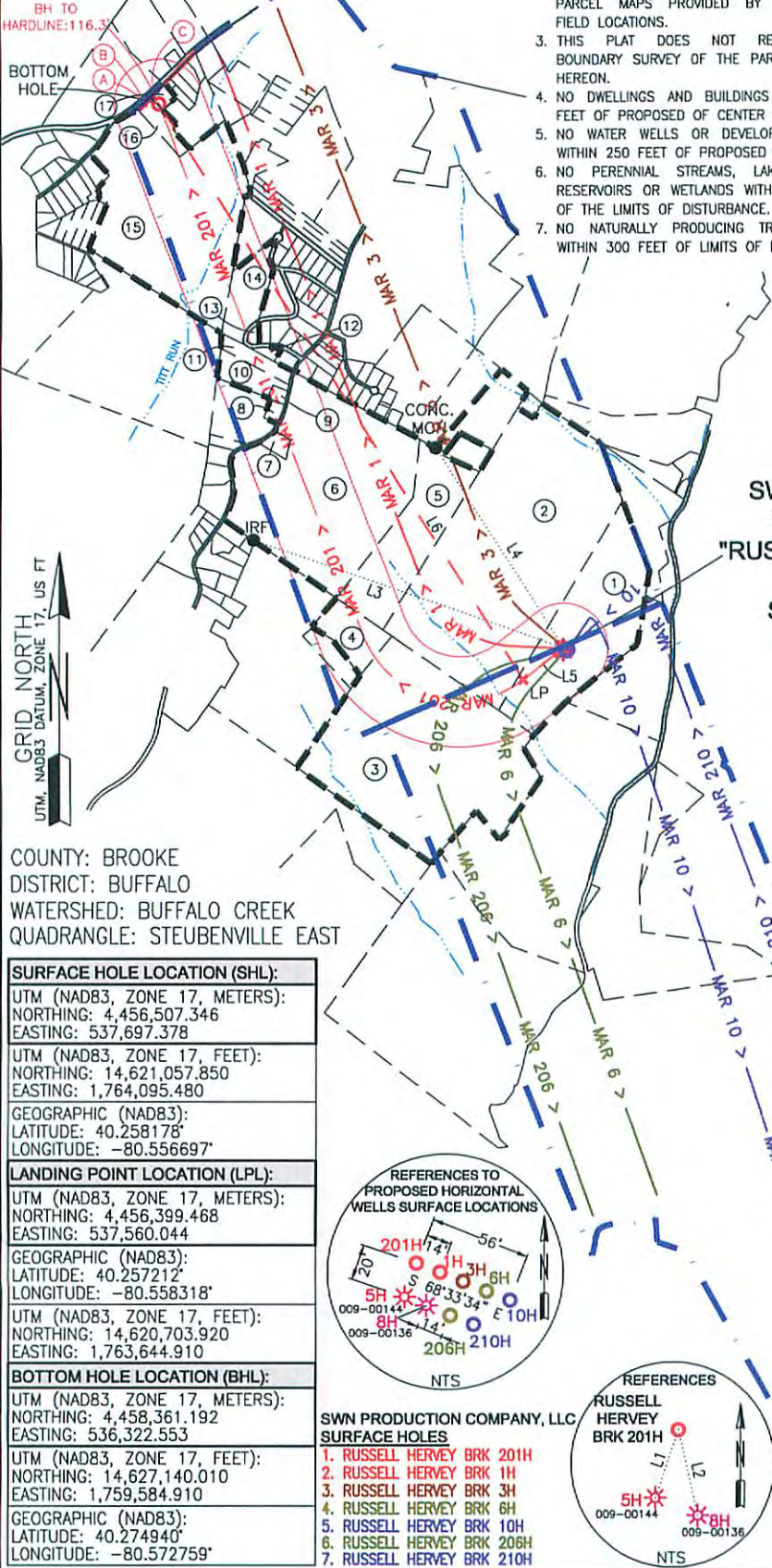

SWN PRODUCTION COMPANY, LLC
"RUSSELL HERVEY BRK 201H"
SURFACE HOLE
ELEV: 1166'

HARDLINE TABLE		
POINT	NORTHING	EASTING
A	14,627,142.44	1,759,433.70
B	14,627,149.67	1,759,426.78
C	14,627,249.50	1,759,530.90

COUNTY: BROOKE
DISTRICT: BUFFALO
WATERSHED: BUFFALO CREEK
QUADRANGLE: STEUBENVILLE EAST

SURFACE HOLE LOCATION (SHL):	
UTM (NAD83, ZONE 17, METERS):	NORTHING: 4,456,507.346 EASTING: 537,697.378
UTM (NAD83, ZONE 17, FEET):	NORTHING: 14,621,057.850 EASTING: 1,764,095.480
GEOGRAPHIC (NAD83):	LATITUDE: 40.258178° LONGITUDE: -80.556697°
LANDING POINT LOCATION (LPL):	
UTM (NAD83, ZONE 17, METERS):	NORTHING: 4,456,399.468 EASTING: 537,560.044
GEOGRAPHIC (NAD83):	LATITUDE: 40.257212° LONGITUDE: -80.558318°
UTM (NAD83, ZONE 17, FEET):	NORTHING: 14,620,703.920 EASTING: 1,763,644.910
BOTTOM HOLE LOCATION (BHL):	
UTM (NAD83, ZONE 17, METERS):	NORTHING: 4,458,361.192 EASTING: 536,322.553
UTM (NAD83, ZONE 17, FEET):	NORTHING: 14,627,140.010 EASTING: 1,759,584.910
GEOGRAPHIC (NAD83):	LATITUDE: 40.274940° LONGITUDE: -80.572759°

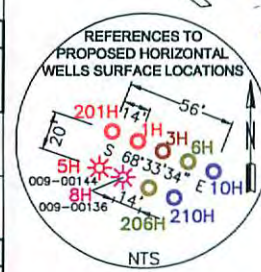

RECEIVED
Office of Oil and Gas
FEB 03 2016
WV Department of
Environmental Protection

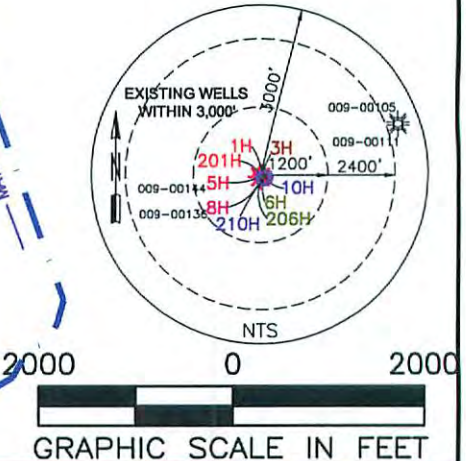

GRAPHIC SCALE IN FEET

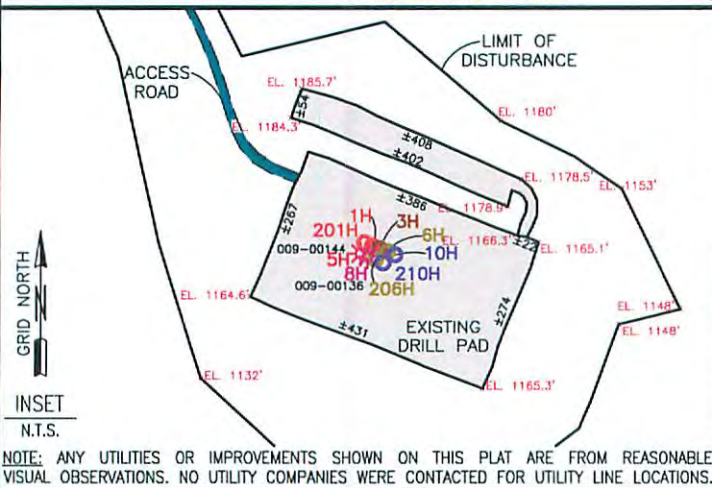

COMPANY:	SWN Production Company, LLC	SWN Production Company™
OPERATOR'S	RUSSELL HERVEY BRK	
WELL #:	201H	
LOCATION:	BUFFALO DISTRICT, BROOKE COUNTY, WEST VIRGINIA	
SURFACE HOLE LOCATION:	02/26/2016	
GEOGRAPHIC (NAD83):	LATITUDE: 40.258178° LONGITUDE: -80.556697°	
BOTTOM HOLE LOCATION:	GEOGRAPHIC (NAD83): LATITUDE: 40.274940° LONGITUDE: -80.572759°	
REVISIONS:	DATE: 01-29-2016	
	DRAWN BY: E. LYTLE	
	SCALE: 1" = 2000'	
	DRAWING NO: 050-5495	
	INTERNAL WELL PLAT	

NOTE: ANY UTILITIES OR IMPROVEMENTS SHOWN ON THIS PLAT ARE FROM REASONABLE VISUAL OBSERVATIONS. NO UTILITY COMPANIES WERE CONTACTED FOR UTILITY LINE LOCATIONS.

LEGEND:

- PROPOSED SURFACE HOLE / BOTTOM HOLE
- ⊙ EXISTING / PRODUCING WELLHEAD
- ⊘ ABANDONED WELL
- ⊗ PLUGGED & ABANDONED WELL
- △ CUT CONDUCTOR
- DRILLING UNIT
- LEASE BOUNDARY
- 500' DHP BUFFER
- - - MAR 2011 - - - MARCELLUS DHP
- ABANDONED PATH

L:\050-5495-RUSSELL HERVEY BRK-SOUTHWESTERN ENERGY-\SURVEY\RUSSELL HERVEY BRK 201H 12-02-2015.DWG
FRIDAY JANUARY 29 2016 12:22PM

PROPERTY NUMBER 2501163261
PAD ID 3001156180

Tract #	TMP	Surface Owner	Deeded Acreage	Vesting BK/PG	Mineral Deed	Lease #	Lessor	Lessee	Royalty	BK/PG
1)	3-B28-45	Russell D. Hervey	37.84	332/688		1-342823-000	Russell D. Hervey and Lisa K. Hervey Chesapeake Appalachia, LLC	Chesapeake Appalachia, LLC SWN Production Company	18.000%	17/89 30/480
2)	3-B28-45.2	William Judson Hervey, III	112.51	332/674		1-357923-000	William Judson Hervey, III and Theresa J. Hervey Chesapeake Appalachia, LLC	Chesapeake Appalachia, LLC SWN Production Company	18.000%	20/439 30/480
3)	3-B28-43	Patricia Graham, et al	72.00	WF 60 165/135		1-324525-000 1-324525-000	Barbara Whitco and Michael Whitco Patricia Graham Fortuna Energy, Inc. Range Resources-Appalachia, LLC Chesapeake Appalachia, LLC	Fortuna Energy, Inc. Range Resources-Appalachia, LLC Chesapeake Appalachia, LLC SWN Production Company	16.000%	16/799 10/239 10/552 30/480
5)	3-B28-42	Randy Graham and Patricia Graham	4.59	269/409		1-342810-000	Randy Graham and Patricia Graham Chesapeake Appalachia, LLC	Chesapeake Appalachia, LLC SWN Production Company	18.000%	16/733 30/480
4)	3-B28-45.1	Frederick L. Hervey	37.84	332/667		1-342824-000	Frederick L. Hervey and Cathy Jo Hervey Chesapeake Appalachia, LLC	Chesapeake Appalachia, LLC SWN Production Company	18.000%	17/94 30/480
6)	3-B28-44	Robert G. Stanley, Remainder Julia Stanley, Life Estate	74.88	288/387 256/9		1-324522-000 Extension	Robert G. Stanley and Ellen Stanley Julia Stanley Fortuna Energy, Inc. Range Resources-Appalachia, LLC Robert G. Stanley and Ellen Stanley Chesapeake Appalachia, LLC	Fortuna Energy, Inc. Unleased Range Resources-Appalachia, LLC Chesapeake Appalachia, LLC Chesapeake Appalachia, LLC SWN Production Company	18.000%	9/650 10/207 10/552 16/782 30/480
11)	3-B28F-24	Robert G. Stanley	1.16	241/237		1-324522-000 Extension	Robert G. Stanley and Ellen Stanley Fortuna Energy, Inc. Range Resources-Appalachia, LLC Robert G. Stanley and Ellen Stanley Chesapeake Appalachia, LLC	Fortuna Energy, Inc. Range Resources-Appalachia, LLC Chesapeake Appalachia, LLC Chesapeake Appalachia, LLC SWN Production Company	18.000%	9/650 10/207 10/552 16/782 30/480
10)	3-B28F-23	Martha Hall, Life Estate Robert C. Stanley, Remainder	1.00	247/311 319/638		1-382532-000 1-382532-000	Martha Hall, Life Tenant Robert C. Stanley, Remainderman Chesapeake Appalachia, LLC	Chesapeake Appalachia, LLC Chesapeake Appalachia, LLC SWN Production Company	18.000%	26/222 30/480
9)	3-B28F-22	Melissa Richardson	0.76	328/128		1-358171-000	Melissa Richardson Chesapeake Appalachia, LLC	Chesapeake Appalachia, LLC SWN Production Company	18.000%	22/587 30/480
8)	3-B28F-21	Charles G. Thorne, Life Estate Theresa A. Lynch and John Lynch, Remainder	4.39	328/255		1-358187-000 Ratification	Charles G. Thorne and Ellen A. Thorne Chesapeake Appalachia, LLC Theresa A. Lynch, Ika, Theresa A. King and John Lynch Chesapeake Appalachia, LLC	Chesapeake Appalachia, LLC SWN Production Company Chesapeake Appalachia, LLC SWN Production Company	18.000%	23/26 30/480 29/532 30/480
7)	3-B28F-20	Charles G. Thorne, Life Estate Theresa A. Lynch and John Lynch, Remainder	3.06	328/255		1-358187-000 Ratification	Charles G. Thorne and Ellen A. Thorne Chesapeake Appalachia, LLC Theresa A. Lynch, Ika, Theresa A. King and John Lynch Chesapeake Appalachia, LLC	Chesapeake Appalachia, LLC SWN Production Company Chesapeake Appalachia, LLC SWN Production Company	18.000%	23/26 30/480 29/532 30/480
12)	3-B28F-18	John Baumgartner	0.96	217/621		1-358114-000	John Baumgartner and Nancy Baumgartner Chesapeake Appalachia, LLC	Chesapeake Appalachia, LLC SWN Production Company	18.000%	22/368 30/480
13)	3-B28F-17	David A. Sesler, Sr.	0.75	335/785		1-358113-000	David A. Sesler, Sr. Chesapeake Appalachia, LLC	Chesapeake Appalachia, LLC SWN Production Company	18.000%	22/363 30/480

14)	3-B28B-36	Richard I. Sims	7.79	269/9	1-357994-000	Richard I. Sims and Patricia A. Sims Chesapeake Appalachia, LLC	Chesapeake Appalachia, LLC SWN Production Company	18.000%	21/551 30/480
15)	3-B28A-39	Four Swans, LP	74.16	325/325	1-382169-000	Four Swans, LP Chesapeake Appalachia, LLC	Chesapeake Appalachia, LLC SWN Production Company	18.000%	23/416 30/480
16)	3-B28A-40	Daniel L. Gilchrist and Jo Ann Gilchrist	3.26	313/756 153/204	1-357959-000	Daniel L. Gilchrist and Jo Ann Gilchrist Chesapeake Appalachia, LLC	Chesapeake Appalachia, LLC SWN Production Company	18.000%	21/287 30/480
17)	3-B28A-41	Brenda Kerr	1.11	320/516	1-382446-000	Brenda Kerr Chesapeake Appalachia, LLC	Chesapeake Appalachia, LLC SWN Production Company	18.000%	24/747 30/480
ADJOINING TRACTS									
18)	4-CC28-5	William R. Aftanas and Margaret L. Aftanas	15.87	283/74 68/59, 66/478,					
19)	3-B28A-6	State Road Commission	1.83	69/507					
20)	3-B28A-7	Howard M. Counselman and Jessie V. Counselman	1.95	161/251					
21)	3-B28A-38	Joseph O. Erlewine and Peggy R. Erlewine	1.51	229/517					
22)	3-B28A-37	Sandra K. Beaver	0.84	FB 25/17					
23)	3-B23P-1	George W. Sheperd, Jr. and Margaret Sheperd	0.77	229/87					
24)	3-B28B-1	George W. Sheperd, Jr. and Margaret Sheperd	0.67	254/522					
25)	3-B28B-56	Daniel L. Gilchrist and Joanne Gilchrist	9.00	313/756					
26)	3-B28B-2	William L. Conley	2.13	295/367					
27)	3-B28B-15	Richard A. Champ and Cindy A. Champ	2.74	266/540					
28)	3-B28B-14	Corey P. Roman and Donna M. Roman	23.06	214/416					
29)	3-B28A-29	Gerald W. Smith	1.26	259/256					
30)	3-B28A-28	Terah E. Daugherty	1.33	309/370					
31)	3-B28E-29	Ohio American Energy, Inc.	66.00	321/161					
32)	3-B28B-35	Michael E. Cox and Dorothy M. Cox	5.21	269/1					
33)	3-B28B-30	Marilyn Taylor	1.46	253/123					
34)	3-B28B-33	Richard I. Sims and Patricia A. Sims	0.69	242/394					
35)	3-B28F-10	Jeffrey W. Dorrance, Jr.	2.61	344/358					
36)	3-B28F-16	David A. Sesler, Sr.	0.75	334/338					
37)	3-B28F-15	Dennis K. Yost, Sr. and Mary P. Stackpole	0.81	290/295					
38)	3-B28F-14	Dennis K. Yost, Sr. and Mary P. Stackpole	0.65	290/295					
39)	3-B28F-61	Dewitt Stanley	8.04	349/288					
40)	3-B28-1	Calvin D. Stanley	0.80	249/363					
41)	3-B28-2	Calvin D. Stanley and Lynette I. Stanley	1.16	213/88					
42)	3-B28-3	Allison M. Stanley and Timothy M. Williams	1.33	315/374					
43)	3-B28-3.01	Daniel T. Stanley	2.41	311/758					
44)	3-B28-40	David F. Postlethwait and Rosanne Postlethwait	1.00	287/17					
45)	3-B28-41	David F. Postlethwait and Rosanne Postlethwait	0.50	287/17					
46)	3-B28F-19	Walter E. Martindill, Jr. and Rhonda L. Martindill	0.68	315/359					
47)	3-B28F-26	Brian Soly, et al	0.84	335/432					
48)	3-B28F-27	Thomas R. Bloom	0.86	295/723					
49)	3-B28F-28	Timothy J. Stanley	1.05	309/303					
50)	3-B28F-29	Brian E. Johnson and Maranda S. Johnson	0.74	309/497					
51)	3-B28F-30	James Landwehr, Sr.	0.56	332/236					
52)	3-B28F-31	George W. Buxton and Rosanne Buxton	0.60	241/33					
53)	3-B28F-32	James L. Stock and Diane L. Stock	0.63	198/244					

54)	3-B28F-33	Michael E. Dight and Diane M. Dight	0.37	201/55
55)	3-B28F-35	David Perine and Diana Perine	0.50	223/641
56)	3-B28F-36	Kenneth Dight and Jane C. Dight	20.62	125/181
57)	3-B28-46	Thomas J. Miller and Tonya S. Miller	9.13	307/797
58)	3-B28-45.04	Charlie D. Farris and Britney L. Farris	3.26	351/102
59)	3-B28B-46	James R. Hervey and Karen L. Hervey	79.00	250/765
60)	3-B28-45.03	James R. Hervey and Karen L. Hervey	1.01	332/681
61)	3-B28-57	Donald Eaton and Janice Eaton	26.29	299/740
62)	3-B28-57.02	Bernard J. Knorr, III and Nicole C. Knorr	3.65	305/246
63)	3-B28-59	Bernard J. Knorr, III and Nicole C. Knorr	21.43	305/470
64)	3-B28-29.01	Randy Graham and Patricia Graham	3.39	304/581
65)	3-B28-29	Michael Whitco, et al	54.97	FB 24/71
66)	3-B28-64	Brooke County Park Commission	135.00	287/476
67)	3-B33-25	Starvaggi Industries, Inc.	81.23	176/514
68)	3-B33-22	Donna M. Sullivan	110.55	WB 42/53
69)	3-B33-29	Phoenix-Greenlawn Partners, LP	93.50	305/446

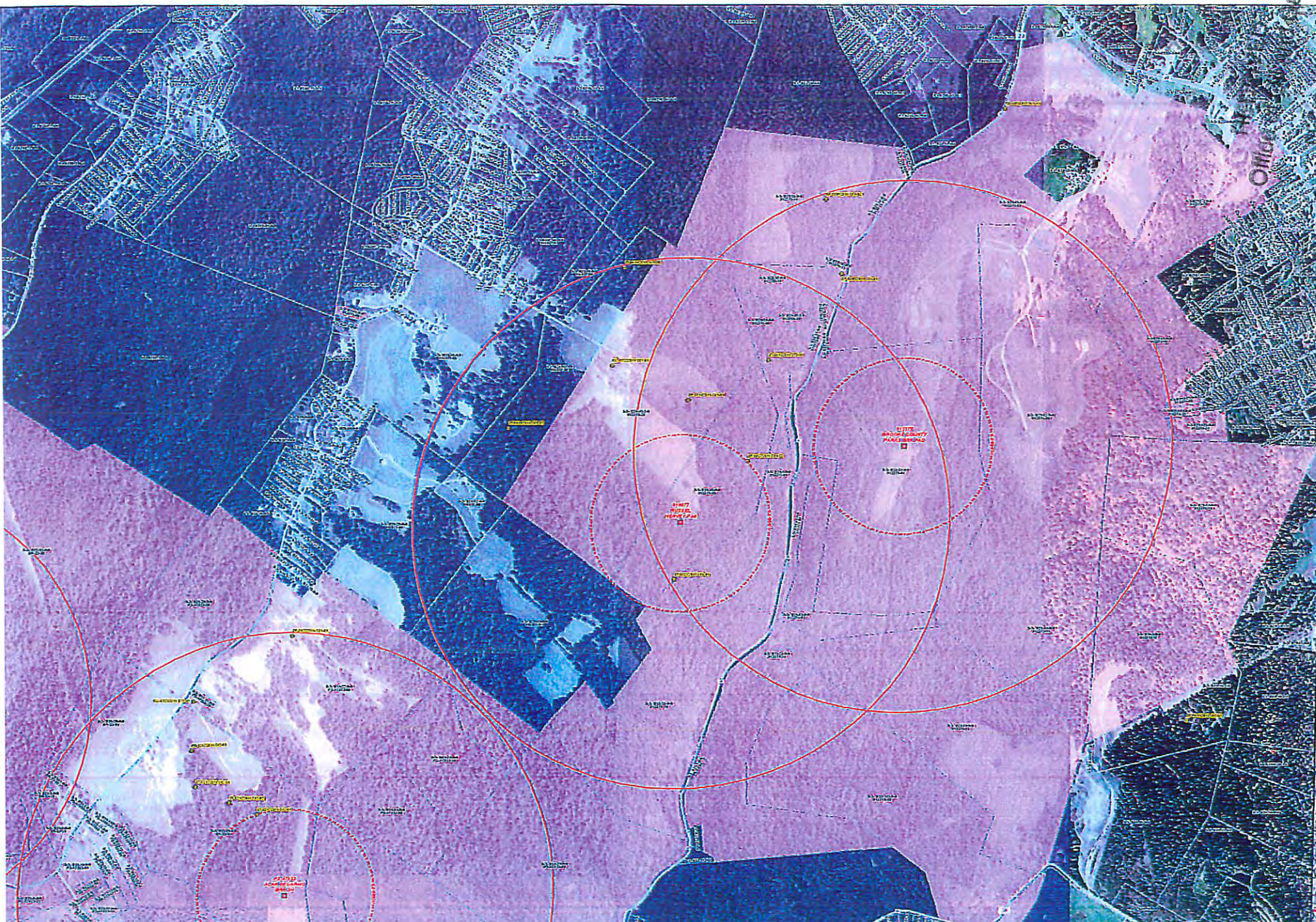

Legend

- GES
- AEMCO
- Benham
- Weston
- Parcel Not Yet Sampled
- Sample Locations

Working Site Name: RUSSELL HERVEY Pad
 Working Site Number: 916077
 Task Code: P-916077-02022012

County: WEST VIRGINIA
 State: WEST VIRGINIA

Pad Site Name: RUSSELL HERVEY Pad
 Pad Site Number: 916077
 Well Name: RUSSELL HERVEY BRK 611
 Well Number:
 Pre-pud Well Key:
 Geology Prospect Number:

Order Date: 2/2/2012
 Sampling Target Deadline: 4/1/2012
 Rev: 1 - Task: BPRMPT

Coordinate Datum: WGS 1984

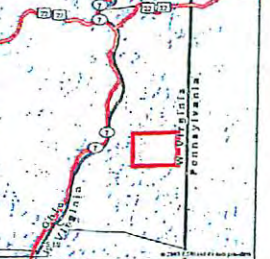

West Virginia Department of Environmental Protection
 4700900174



STATE OF WEST VIRGINIA
DEPARTMENT OF ENVIRONMENTAL PROTECTION, OFFICE OF OIL AND GAS
NOTICE CERTIFICATION

Date of Notice Certification: 12/17/18 470090017 API No. 47- 69 -
 Operator's Well No. Russell Hervey BRK 206H
 Well Pad Name: Russell Hervey Pad

Notice has been given:

Pursuant to the provisions in West Virginia Code § 22-6A, the Operator has provided the required parties with the Notice Forms listed below for the tract of land as follows:

State: <u>WV</u>	UTM NAD 83	Easting: <u>537703.119</u>
County: <u>009-Brooke</u>		Northing: <u>4456498.485</u>
District: <u>1-Buffalo</u>	Public Road Access: <u>Pierce Run Road</u>	
Quadrangle: <u>620- Steubenville East</u>	Generally used farm name: <u>Russell Hervey</u>	
Watershed: <u>Buffalo Creek</u>		

Pursuant to West Virginia Code § 22-6A-7(b), every permit application filed under this section shall be on a form as may be prescribed by the secretary, shall be verified and shall contain the following information: (14) A certification from the operator that (i) it has provided the owners of the surface described in subdivisions (1), (2) and (4), subsection (b), section ten of this article, the information required by subsections (b) and (c), section sixteen of this article; (ii) that the requirement was deemed satisfied as a result of giving the surface owner notice of entry to survey pursuant to subsection (a), section ten of this article six-a; or (iii) the notice requirements of subsection (b), section sixteen of this article were waived in writing by the surface owner; and Pursuant to West Virginia Code § 22-6A-11(b), the applicant shall tender proof of and certify to the secretary that the notice requirements of section ten of this article have been completed by the applicant.

<p>Pursuant to West Virginia Code § 22-6A, the Operator has attached proof to this Notice Certification that the Operator has properly served the required parties with the following:</p> <p>*PLEASE CHECK ALL THAT APPLY</p> <p><input type="checkbox"/> 1. NOTICE OF SEISMIC ACTIVITY or <input checked="" type="checkbox"/> NOTICE NOT REQUIRED BECAUSE NO SEISMIC ACTIVITY WAS CONDUCTED</p> <p><input type="checkbox"/> 2. NOTICE OF ENTRY FOR PLAT SURVEY or <input checked="" type="checkbox"/> NO PLAT SURVEY WAS CONDUCTED</p> <p><input checked="" type="checkbox"/> 3. NOTICE OF INTENT TO DRILL or <input type="checkbox"/> NOTICE NOT REQUIRED BECAUSE NOTICE OF ENTRY FOR PLAT SURVEY WAS CONDUCTED or</p> <p style="margin-left: 100px;"><input type="checkbox"/> WRITTEN WAIVER BY SURFACE OWNER (PLEASE ATTACH)</p> <p><input checked="" type="checkbox"/> 4. NOTICE OF PLANNED OPERATION</p> <p><input checked="" type="checkbox"/> 5. PUBLIC NOTICE</p> <p><input checked="" type="checkbox"/> 6. NOTICE OF APPLICATION</p>	<p>OOG OFFICE USE ONLY</p> <p><input type="checkbox"/> RECEIVED/ NOT REQUIRED</p> <p><input type="checkbox"/> RECEIVED</p> <p><input type="checkbox"/> RECEIVED/ NOT REQUIRED</p> <p><input type="checkbox"/> RECEIVED</p> <p><input type="checkbox"/> RECEIVED</p> <p><input type="checkbox"/> RECEIVED</p>
---	---

Required Attachments:

The Operator shall attach to this Notice Certification Form all Notice Forms and Certifications of Notice that have been provided to the required parties and/or any associated written waivers. For the Public Notice, the operator shall attach a copy of the Class II Legal Advertisement with publication date verification or the associated Affidavit of Publication. The attached Notice Forms and Certifications of Notice shall serve as proof that the required parties have been noticed as required under West Virginia Code § 22-6A. Pursuant to West Virginia Code § 22-6A-11(b), the Certification of Notice to the person may be made by affidavit of personal service, the return receipt card or other postal receipt for certified mailing.

47009001

Certification of Notice is hereby given:

THEREFORE, I _____, have read and understand the notice requirements within West Virginia Code § 22-6A. I certify that as required under West Virginia Code § 22-6A, I have served the attached copies of the Notice Forms, identified above, to the required parties through personal service, by registered mail or by any method of delivery that requires a receipt or signature confirmation. I certify under penalty of law that I have personally examined and am familiar with the information submitted in this Notice Certification and all attachments, and that based on my inquiry of those individuals immediately responsible for obtaining the information, I believe that the information is true, accurate and complete. I am aware that there are significant penalties for submitting false information, including the possibility of fine and imprisonment.

Well Operator:	<u>SWN Production Co., LLC</u>	Address:	<u>P.O. Box 1300</u>
By:	<u>Dee Southall</u>		<u>Jane Lew, WV 26378</u>
Its:	<u>Regulatory Supervisor</u>	Facsimile:	<u>304-471-2497</u>
Telephone:	<u>304-884-1610</u>	Email:	<u>Dee_Southall@swn.com</u>

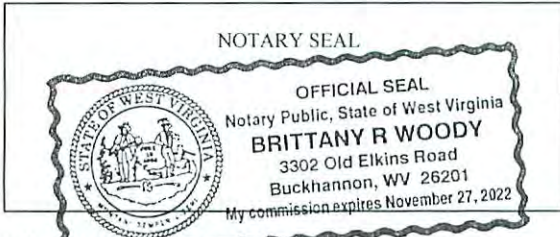

Subscribed and sworn before me this 22nd day of June 2015.
Brittany R Woody Notary Public
 My Commission Expires 11/27/22

Oil and Gas Privacy Notice:

The Office of Oil and Gas processes your personal information, such as name, address and telephone number, as part of our regulatory duties. Your personal information may be disclosed to other State agencies or third parties in the normal course of business or as needed to comply with statutory or regulatory requirements, including Freedom of Information Act requests. Our office will appropriately secure your personal information. If you have any questions about our use or your personal information, please contact DEP's Chief Privacy Officer at depprivacyofficer@wv.gov.

RECEIVED
 Office of Oil and Gas
 DEC 18 2015
 WV Department of
 Environmental Protection
 02/26/2016

WW-6A
(9-13)

API NO. 47- 69 -
OPERATOR WELL NO. Russell Hervey BRK 206H
Well Pad Name: Russell Hervey Pad

**STATE OF WEST VIRGINIA
DEPARTMENT OF ENVIRONMENTAL PROTECTION, OFFICE OF OIL AND GAS
NOTICE OF APPLICATION**

Notice Time Requirement: notice shall be provided no later than the filing date of permit application.

Date of Notice: 12/17/18 Date Permit Application Filed: 12/17/18

4700900174

Notice of:

- PERMIT FOR ANY WELL WORK
- CERTIFICATE OF APPROVAL FOR THE CONSTRUCTION OF AN IMPOUNDMENT OR PIT

Delivery method pursuant to West Virginia Code § 22-6A-10(b)

- PERSONAL SERVICE
- REGISTERED MAIL
- METHOD OF DELIVERY THAT REQUIRES A RECEIPT OR SIGNATURE CONFIRMATION

Pursuant to W. Va. Code § 22-6A-10(b) no later than the filing date of the application, the applicant for a permit for any well work or for a certificate of approval for the construction of an impoundment or pit as required by this article shall deliver, by personal service or by registered mail or by any method of delivery that requires a receipt or signature confirmation, copies of the application, the erosion and sediment control plan required by section seven of this article, and the well plat to each of the following persons: (1) The owners of record of the surface of the tract on which the well is or is proposed to be located; (2) The owners of record of the surface tract or tracts overlying the oil and gas leasehold being developed by the proposed well work, if the surface tract is to be used for roads or other land disturbance as described in the erosion and sediment control plan submitted pursuant to subsection (c), section seven of this article; (3) The coal owner, operator or lessee, in the event the tract of land on which the well proposed to be drilled is located [sic] is known to be underlain by one or more coal seams; (4) The owners of record of the surface tract or tracts overlying the oil and gas leasehold being developed by the proposed well work, if the surface tract is to be used for the placement, construction, enlargement, alteration, repair, removal or abandonment of any impoundment or pit as described in section nine of this article; (5) Any surface owner or water purveyor who is known to the applicant to have a water well, spring or water supply source located within one thousand five hundred feet of the center of the well pad which is used to provide water for consumption by humans or domestic animals; and (6) The operator of any natural gas storage field within which the proposed well work activity is to take place. (c)(1) If more than three tenants in common or other co-owners of interests described in subsection (b) of this section hold interests in the lands, the applicant may serve the documents required upon the person described in the records of the sheriff required to be maintained pursuant to section eight, article one, chapter eleven-a of this code. (2) Notwithstanding any provision of this article to the contrary, notice to a lien holder is not notice to a landowner, unless the lien holder is the landowner. W. Va. Code R. § 35-8-5.7.a requires, in part, that the operator shall also provide the Well Site Safety Plan ("WSSP") to the surface owner and any water purveyor or surface owner subject to notice and water testing as provided in section 15 of this rule.

Application Notice WSSP Notice E&S Plan Notice Well Plat Notice is hereby provided to:

SURFACE OWNER(s)
Name: Russell D. Hervey ✓
Address: 200 Carol Street
Wellsburg, WV 26070

Name: Robert & Ellen Stanley ✓
Address: 201 Genteel Road
Wellsburg, WV 26070

SURFACE OWNER(s) (Road and/or Other Disturbance)

Name: _____
Address: _____

Name: _____
Address: _____

SURFACE OWNER(s) (Impoundments or Pits)

Name: _____
Address: _____

COAL OWNER OR LESSEE
Name: Starvaggi Industries, INC. ✓
Address: 401 Pennsylvania Ave
Weirton, WV 26062

COAL OPERATOR
Name: _____
Address: _____

SURFACE OWNER OF WATER WELL AND/OR WATER PURVEYOR(s)
Name: William Hervey ✓
Address: 1030 Washington Pike
Wellsburg, WV 26070

OPERATOR OF ANY NATURAL GAS STORAGE FIELD
Name: _____
Address: _____

RECEIVED
Office of Oil and Gas

*Please attach additional forms if necessary DEC 18 2015

WV Department of Environmental Protection
02/26/2016

**STATE OF WEST VIRGINIA
DEPARTMENT OF ENVIRONMENTAL PROTECTION, OFFICE OF OIL AND GAS
NOTICE OF APPLICATION**

Notice Time Requirement: notice shall be provided no later than the filing date of permit application.

Date of Notice: 12/17/15 Date Permit Application Filed: 12/17/15

Notice of:

- PERMIT FOR ANY WELL WORK
- CERTIFICATE OF APPROVAL FOR THE CONSTRUCTION OF AN IMPOUNDMENT OR PIT

4700900174

Delivery method pursuant to West Virginia Code § 22-6A-10(b)

- PERSONAL SERVICE
- REGISTERED MAIL
- METHOD OF DELIVERY THAT REQUIRES A RECEIPT OR SIGNATURE CONFIRMATION

Pursuant to W. Va. Code § 22-6A-10(b) no later than the filing date of the application, the applicant for a permit for any well work or for a certificate of approval for the construction of an impoundment or pit as required by this article shall deliver, by personal service or by registered mail or by any method of delivery that requires a receipt or signature confirmation, copies of the application, the erosion and sediment control plan required by section seven of this article, and the well plat to each of the following persons: (1) The owners of record of the surface of the tract on which the well is or is proposed to be located; (2) The owners of record of the surface tract or tracts overlying the oil and gas leasehold being developed by the proposed well work, if the surface tract is to be used for roads or other land disturbance as described in the erosion and sediment control plan submitted pursuant to subsection (c), section seven of this article; (3) The coal owner, operator or lessee, in the event the tract of land on which the well proposed to be drilled is located [sic] is known to be underlain by one or more coal seams; (4) The owners of record of the surface tract or tracts overlying the oil and gas leasehold being developed by the proposed well work, if the surface tract is to be used for the placement, construction, enlargement, alteration, repair, removal or abandonment of any impoundment or pit as described in section nine of this article; (5) Any surface owner or water purveyor who is known to the applicant to have a water well, spring or water supply source located within one thousand five hundred feet of the center of the well pad which is used to provide water for consumption by humans or domestic animals; and (6) The operator of any natural gas storage field within which the proposed well work activity is to take place. (c)(1) If more than three tenants in common or other co-owners of interests described in subsection (b) of this section hold interests in the lands, the applicant may serve the documents required upon the person described in the records of the sheriff required to be maintained pursuant to section eight, article one, chapter eleven-a of this code. (2) Notwithstanding any provision of this article to the contrary, notice to a lien holder is not notice to a landowner, unless the lien holder is the landowner. W. Va. Code R. § 35-8-5.7.a requires, in part, that the operator shall also provide the Well Site Safety Plan ("WSSP") to the surface owner and any water purveyor or surface owner subject to notice and water testing as provided in section 15 of this rule.

Application Notice WSSP Notice E&S Plan Notice Well Plat Notice is hereby provided to:

- SURFACE OWNER(s)
 - Name: Fredrick & Cathy Jo Hervey
 - Address: 100 Fernwood Dr
Wellsburg, WV 26070
 - Name: William Hervey III
 - Address: 1030 Washington Pike
Wellsburg, WV 26070
- SURFACE OWNER(s) (Road and/or Other Disturbance)
 - Name: _____
 - Address: _____
 - Name: _____
 - Address: _____
- SURFACE OWNER(s) (Impoundments or Pits)
 - Name: _____
 - Address: _____

- COAL OWNER OR LESSEE
 - Name: _____
 - Address: _____
- COAL OPERATOR
 - Name: _____
 - Address: _____
- SURFACE OWNER OF WATER WELL AND/OR WATER PURVEYOR(s)
 - Name: Michael Whitco & Patricia Graham
 - Address: 105 Churchman Lane
Wellsburg, WV 26070
- OPERATOR OF ANY NATURAL GAS STORAGE FIELD
 - Name: _____
 - Address: _____

*Please attach additional forms if necessary

RECEIVED
Office of Oil and Gas

DEC 18 2015

WV Department of
Environmental Protection
02/26/2016

Notice is hereby given:

Pursuant to West Virginia Code § 22-6A-10(b), notice is hereby given that the undersigned well operator has applied for a permit for well work or for a certificate of approval for the construction of an impoundment or pit.

This Notice Shall Include:

Pursuant to W. Va. Code § 22-6A-10(b), this notice shall include: (1) copies of the application; (2) the erosion and sediment control plan required by section seven of this article; and (3) the well plat.

Pursuant to W. Va. Code § 22-6A-10(f), this notice shall include: (1) a statement of the time limits for filing written comments; (2) who may file written comments; (3) the name and address of the secretary for the purpose of filing the comments and obtaining additional information; and (4) a statement that the persons may request, at the time of submitting written comments, notice of the permit decision and a list of persons qualified to test water.

Pursuant to W. Va. Code R. § 35-8-5.7.a, the operator shall provide the Well Site Safety Plan to the surface owner and any water purveyor or surface owner subject to notice and water testing as provided in section 15 of this rule.

Pursuant to W. Va. Code R. § 35-8-15.2.c, this notice shall: (1) contain a statement of the surface owner's and water purveyor's right to request sampling and analysis; (2) advise the surface owner and water purveyor of the rebuttable presumption for contamination or deprivation of a fresh water source or supply; advise the surface owner and water purveyor that refusal to allow the operator to conduct a pre-drilling water well test constitutes a method to rebut the presumption of liability; (3) advise the surface owner and water purveyor of his or her independent right to sample and analyze any water supply at his or her own expense; advise the surface owner and water purveyor whether or not the operator will utilize an independent laboratory to analyze any sample; and (4) advise the surface owner and or water purveyor that he or she can obtain from the Chief a list of water testing laboratories in the subject area capable of and qualified to test water supplies in accordance with standard acceptable methods.

Additional information related to horizontal drilling may be obtained from the Secretary, at the WV Department of Environmental Protection headquarters, located at 601 57th Street, SE, Charleston, WV 25304 (304-926-0450) or by visiting www.dep.wv.gov/oil-and-gas/pages/default.aspx.

Well Location Restrictions

Pursuant to W. Va. Code § 22-6A-12, Wells may not be drilled within two hundred fifty feet measured horizontally from any existing water well or developed spring used for human or domestic animal consumption. The center of well pads may not be located within six hundred twenty-five feet of an occupied dwelling structure, or a building two thousand five hundred square feet or larger used to house or shelter dairy cattle or poultry husbandry. This limitation is applicable to those wells, developed springs, dwellings or agricultural buildings that existed on the date a notice to the surface owner of planned entry for surveying or staking as provided in section ten of this article or a notice of intent to drill a horizontal well as provided in subsection (b), section sixteen of this article was provided, whichever occurs first, and to any dwelling under construction prior to that date. This limitation may be waived by written consent of the surface owner transmitted to the department and recorded in the real property records maintained by the clerk of the county commission for the county in which such property is located. Furthermore, the well operator may be granted a variance by the secretary from these distance restrictions upon submission of a plan which identifies the sufficient measures, facilities or practices to be employed during well site construction, drilling and operations. The variance, if granted, shall include terms and conditions the department requires to ensure the safety and protection of affected persons and property. The terms and conditions may include insurance, bonding and indemnification, as well as technical requirements. (b) No well pad may be prepared or well drilled within one hundred feet measured horizontally from any perennial stream, natural or artificial lake, pond or reservoir, or a wetland, or within three hundred feet of a naturally reproducing trout stream. No well pad may be located within one thousand feet of a surface or ground water intake of a public water supply. The distance from the public water supply as identified by the department shall be measured as follows: (1) For a surface water intake on a lake or reservoir, the distance shall be measured from the boundary of the lake or reservoir. (2) For a surface water intake on a flowing stream, the distance shall be measured from a semicircular radius extending upstream of the surface water intake. (3) For a groundwater source, the distance shall be measured from the wellhead or spring. The department may, in its discretion, waive these distance restrictions upon submission of a plan identifying sufficient measures, facilities or practices to be employed during well site construction, drilling and operations to protect the waters of the state. A waiver, if granted, shall impose any permit conditions as the secretary considers necessary. (c) Notwithstanding the foregoing provisions of this section nothing contained in this section prevents an operator from conducting the activities permitted or authorized by a Clean Water Act Section 404 permit or other approval from the United States Army Corps of Engineers within any waters of the state or within the restricted areas as provided in this section. (d) The well location restrictions set forth in this section shall not apply to any well on a multiple well pad if at least one of the wells was permitted prior to the effective date of this article. (e) The secretary shall, by December 31, 2015, report to the Legislature on the noise, light, dust and volatile organic compounds generated by the drilling of horizontal wells as they relate to the well location restrictions regarding occupied dwelling structures pursuant to this section. Upon a finding that the secretary that the well location restrictions regarding occupied dwelling structures are inadequate or otherwise require modification to address the

RECEIVED
Office of Oil and Gas
DE-01-8-2015
WV Department of
Environmental Protection
02/26/2016

examined in the study required by this subsection, the secretary shall have the authority to propose for promulgation legislative rules establishing guidelines and procedures regarding reasonable levels of noise, light, dust and volatile organic compounds relating to drilling horizontal wells, including reasonable means of mitigating such factors, if necessary.

Water Well Testing:

Pursuant to West Virginia Code § 22-6A-10(d), notification shall be made, with respect to surface landowners identified in subsection (b) or water purveyors identified in subdivision (5), subsection (b) of this section, of the opportunity for testing their water well. The operator shall provide an analysis to such surface landowner or water purveyor at their request.

Water Testing Laboratories:

Pursuant to West Virginia Code § 22-6A-10(i), persons entitled to notice pursuant to subsection (b) of this section may contact the department to ascertain the names and locations of water testing laboratories in the subject area capable and qualified to test water supplies in accordance with standard accepted methods. In compiling that list of names the department shall consult with the state Bureau for Public Health and local health departments. A surface owner and water purveyor has an independent right to sample and analyze any water supply at his or her own expense. The laboratory utilized by the operator shall be approved by the agency as being certified and capable of performing sample analyses in accordance with this section.

Rebuttable Presumption for Contamination or Deprivation of a Fresh Water Source or Supply:

W. Va. Code § 22-6A-18 requires that (b) unless rebutted by one of the defenses established in subsection (c) of this section, in any action for contamination or deprivation of a fresh water source or supply within one thousand five hundred feet of the center of the well pad for horizontal well, there is a rebuttable presumption that the drilling and the oil or gas well or either was the proximate cause of the contamination or deprivation of the fresh water source or supply. (c) In order to rebut the presumption of liability established in subsection (b) of this section, the operator must prove by a preponderance of the evidence one of the following defenses: (1) The pollution existed prior to the drilling or alteration activity as determined by a predrilling or prealteration water well test. (2) The landowner or water purveyor refused to allow the operator access to the property to conduct a predrilling or prealteration water well test. (3) The water supply is not within one thousand five hundred feet of the well. (4) The pollution occurred more than six months after completion of drilling or alteration activities. (5) The pollution occurred as the result of some cause other than the drilling or alteration activity. (d) Any operator electing to preserve its defenses under subdivision (1), subsection (c) of this section shall retain the services of an independent certified laboratory to conduct the predrilling or prealteration water well test. A copy of the results of the test shall be submitted to the department and the surface owner or water purveyor in a manner prescribed by the secretary. (e) Any operator shall replace the water supply of an owner of interest in real property who obtains all or part of that owner's supply of water for domestic, agricultural, industrial or other legitimate use from an underground or surface source with a comparable water supply where the secretary determines that the water supply has been affected by contamination, diminution or interruption proximately caused by the oil or gas operation, unless waived in writing by that owner. (f) The secretary may order the operator conducting the oil or gas operation to: (1) Provide an emergency drinking water supply within twenty-four hours; (2) Provide temporary water supply within seventy-two hours; (3) Within thirty days begin activities to establish a permanent water supply or submit a proposal to the secretary outlining the measures and timetables to be used in establishing a permanent supply. The total time in providing a permanent water supply may not exceed two years. If the operator demonstrates that providing a permanent replacement water supply cannot be completed within two years, the secretary may extend the time frame on case-by-case basis; and (4) Pay all reasonable costs incurred by the real property owner in securing a water supply. (g) A person as described in subsection (b) of this section aggrieved under the provisions of subsections (b), (e) or (f) of this section may seek relief in court... (i) Notwithstanding the denial of the operator of responsibility for the damage to the real property owner's water supply or the status of any appeal on determination of liability for the damage to the real property owner's water supply, the operator may not discontinue providing the required water service until authorized to do so by the secretary or a court of competent jurisdiction.

Written Comment:

Pursuant to West Virginia Code § 22-6A-11(a), all persons described in subsection (b), section ten of this article may file written comments with the secretary as to the location or construction of the applicant's proposed well work within thirty days after the application is filed with the secretary. All persons described in West Virginia Code § 22-6A-10(b) may file written comments as to the location or construction of the applicant's proposed well work to the Secretary at:

Chief, Office of Oil and Gas
Department of Environmental Protection
601 57th St. SE
Charleston, WV 25304
(304) 926-0450

Such persons may request, at the time of submitting written comments, notice of the permit decision and a list of persons qualified to test water. **NOTE: YOU ARE NOT REQUIRED TO FILE ANY COMMENT.**

RECEIVED
Office of Oil and Gas
DEC 18 2015
WV Department of
Environmental Protection
02/26/2016

Time Limits and Methods for Filing Comments.

The law requires these materials to be served on or before the date the operator files its Application. You have **THIRTY (30) DAYS** after the filing date to file your comments. Comments must be filed in person or received in the mail by the Chief's office by the time stated above. You may call the Chief's office to be sure of the date. Check with your postmaster to ensure adequate delivery time or to arrange special expedited handling. If you have been contacted by the well operator and you have signed a "voluntary statement of no objection" to the planned work described in these materials, then the permit may be issued at any time.

Pursuant to West Virginia Code § 22-6A-11(c)(2), Any objections of the affected coal operators and coal seam owners and lessees shall be addressed through the processes and procedures that exist under sections fifteen, seventeen and forty, article six of this chapter, as applicable and as incorporated into this article by section five of this article. The written comments filed by the parties entitled to notice under subdivisions (1), (2), (4), (5) and (6), subsection (b), section ten of this article shall be considered by the secretary in the permit issuance process, but the parties are not entitled to participate in the processes and proceedings that exist under sections fifteen, seventeen or forty, article six of this chapter, as applicable and as incorporated into this article by section five of this article.

Comment Requirements

Your comments must be in writing and include your name, address and telephone number, the well operator's name and well number and the approximate location of the proposed well site including district and county from the application. You may add other documents, such as sketches, maps or photographs to support your comments.

Disclaimer: All comments received will be placed on our web site <http://www.dep.wv.gov/oil-and-gas/Horizontal-Permits/Pages/default.aspx> and the applicant will automatically be forwarded an email notice that such comments have been submitted. The applicant will be expected to provide a response to comments submitted by any surface owner, water purveyor or natural gas storage operator noticed within the application.

Permit Denial or Condition

The Chief has the power to deny or condition a well work permit. Pursuant to West Virginia Code § 22-6A-8(d), the permit may not be issued or be conditioned, including conditions with respect to the location of the well and access roads prior to issuance if the director determines that:

- (1) The proposed well work will constitute a hazard to the safety of persons;
- (2) The plan for soil erosion and sediment control is not adequate or effective;
- (3) Damage would occur to publicly owned lands or resources; or
- (4) The proposed well work fails to protect fresh water sources or supplies.

A permit may also be denied under West Virginia Code § 22-6A-7(k), the secretary shall deny the issuance of a permit if the secretary determines that the applicant has committed a substantial violation of a previously issued permit for a horizontal well, including the applicable erosion and sediment control plan associated with the previously issued permit, or a substantial violation of one or more of the rules promulgated under this article, and in each instance has failed to abate or seek review of the violation within the time prescribed by the secretary pursuant to the provisions of subdivisions (1) and (2), subsection (a), section five of this article and the rules promulgated hereunder, which time may not be unreasonable.

Pursuant to West Virginia Code § 22-6A-10(g), any person entitled to submit written comments to the secretary pursuant to subsection (a), section eleven of this article, shall also be entitled to receive from the secretary a copy of the permit as issued or a copy of the order modifying or denying the permit if the person requests receipt of them as a part of the written comments submitted concerning the permit application. Such persons may request, at the time of submitting written comments, notice of the permit decision and a list of persons qualified to test water.

4700900174

RECEIVED
Office of Oil and Gas
DEC 18 2015
WV Department of
Environmental Protection
02/26/2016

WW-6A
(8-13)

API NO. 47- 69 -
OPERATOR WELL NO. Russell Hervey BRK 201H
Well Pad Name: Russell Hervey Pad

Notice is hereby given by:

Well Operator: SWN Production Co., LLC
Telephone: 304-884-1610
Email: Dee_Southall@swn.com



Address: P.O. Box 1300
Jane Lew, WV 26378
Facsimile: 304-471-2497

Oil and Gas Privacy Notice:

The Office of Oil and Gas processes your personal information, such as name, address and telephone number, as part of our regulatory duties. Your personal information may be disclosed to other State agencies or third parties in the normal course of business or as needed to comply with statutory or regulatory requirements, including Freedom of Information Act requests. Our office will appropriately secure your personal information. If you have any questions about our use or your personal information, please contact DEP's Chief Privacy Officer at depprivacyofficer@wv.gov.

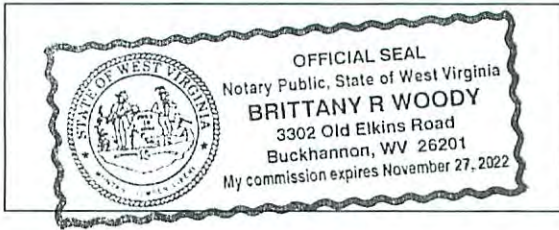

Subscribed and sworn before me this 2nd day of June 2015.
Brittany R Woody Notary Public
My Commission Expires 11/27/22

4700900174

RECEIVED
Office of Oil and Gas
DEC 18 2015
WV Department of
Environmental Protection
02/26/2016

THRASHER

THE THRASHER GROUP, INC.
600 WHITE OAKS BLVD.
BRIDGEPORT, WV 26330
PHONE 304-624-4108

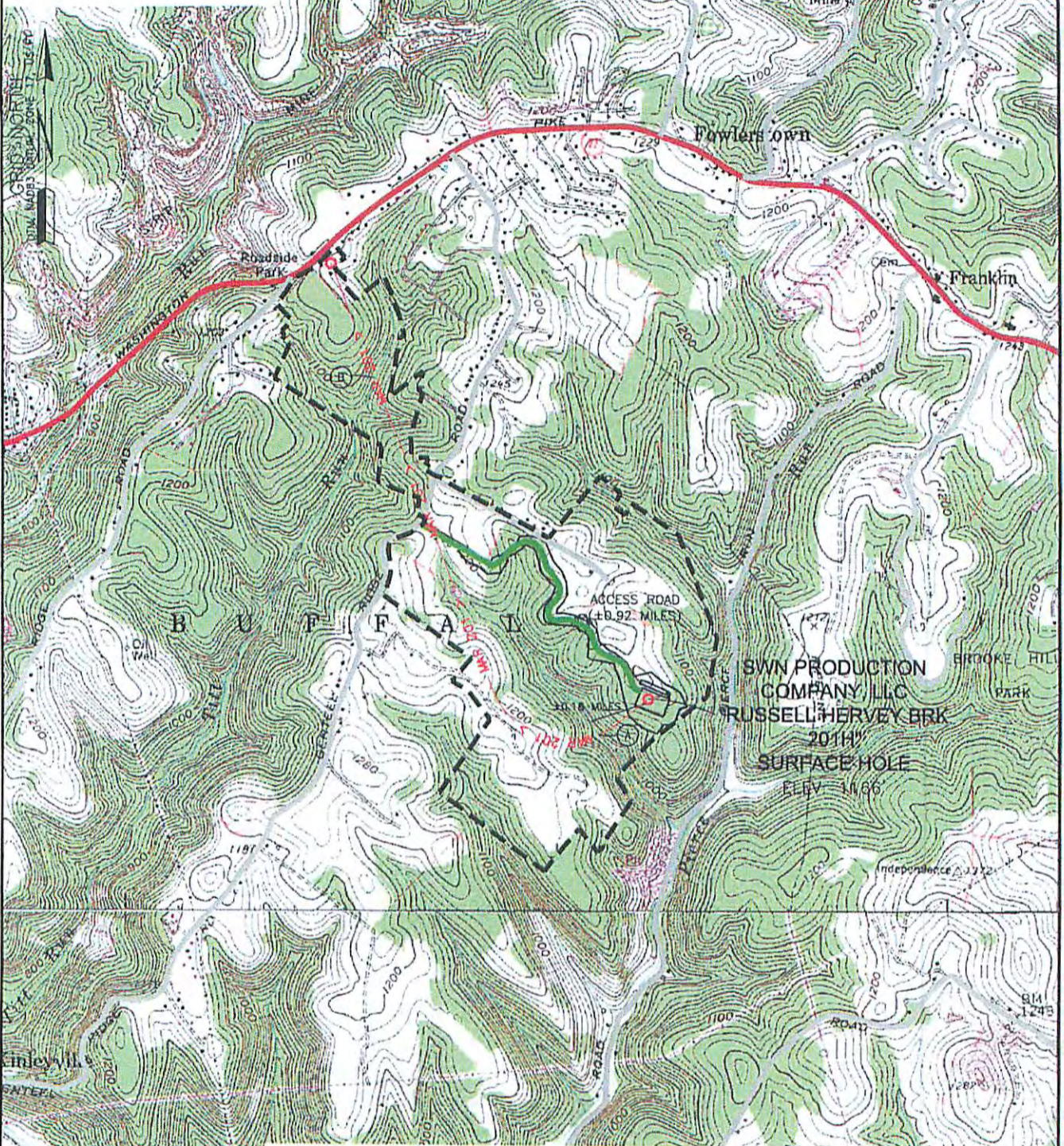

<p>WELL: RUSSELL HERVEY BRK 201H QUAD: STUEBENVILLE EAST, WV & BETHANY, WV</p>		<p>2000 0 2000 GRAPHIC SCALE OF FEET</p>	
<p>NAME AND DISTANCE TO THE NEAREST STREAM: AN UN-NAMED TRIBUTARY TO PIERCE RUN IS LOCATED ±0.17 MILES SOUTHWEST OF THE CENTER OF THE DRILL PAD.</p>		<p>STREAM CROSSING COORDINATES (NAD 83): A. LAT: 40.256794° / LONG: -80.559253° B. LAT: 40.270492° / LONG: -80.570562°</p>	
<p>WELL RESTRICTIONS: WELL PAD, LOD, & E & S CONTROL FEATURES TO PERENNIAL STREAM, LAKE, POND, RESERVOIR OR WETLAND: >100 FEET WELL PAD, LOD, & E & S CONTROL FEATURES TO NATURALLY PRODUCING TROUT STREAM: >300 FEET WELL PAD, LOD, & E & S CONTROL FEATURES TO GROUNDWATER INTAKE OR PUBLIC WATER SUPPLY: >1000 FEET WELL SHL TO EXISTING WATER WELL OR DEVELOPED SPRING: >250 FEET CENTER OF PAD TO OCCUPIED DWELLING STRUCTURE: >625 FEET CENTER OF PAD TO AGRICULTURAL BUILDINGS LARGER THAN 2500 SQ FT: >625 FEET</p>		<p>COMPANY: SWN Production Company, LLC</p>	
<p>FEMA FLOOD INFORMATION: NO FLOOD ZONES.</p>		<p>OPERATOR'S: RUSSELL HERVEY BRK WELL #: 201H LOCATION: BUFFALO DISTRICT, BROOKE COUNTY, WEST VIRGINIA</p>	
<p>LEGEND: ○ PROPOSED SURFACE HOLE / BOTTOM HOLE ⊙ EXISTING / PRODUCING WELLHEAD ⊗ ABANDONED WELL ⊘ PLUGGED & ABANDONED WELL △ CUT CONDUCTOR</p>		<p>SURFACE HOLE LOCATION: GEOGRAPHIC (NAD83): LATITUDE: 40.258178° LONGITUDE: -80.556697°</p>	
<p>○ EXISTING SPRING ⊙ EXISTING WATER WELL — ACCESS ROAD — ACCESS ROAD TO PREV. SITE — HIGHWAY/INTERSTATE — COUNTY ROAD</p>		<p>BOTTOM HOLE LOCATION: GEOGRAPHIC (NAD83): LATITUDE: 40.274940° LONGITUDE: -80.572759°</p>	
<p>REVISIONS:</p>		<p>DATE: 12-14-2015 DRAWN BY: E. LYTLE SCALE: 1" = 2000' DRAWING NO: 050-5495 TOPOGRAPHIC MAP</p>	

RECEIVED
Office of Energy and Gas
DEC 18 2015
WV Department of Environmental Protection

02/26/2016



670085

WEST VIRGINIA DEPARTMENT OF TRANSPORTATION

Division of Highways

1900 Kanawha Boulevard East • Building Five • Room 110
Charleston, West Virginia 25305-0430 • (304) 558-3505

Earl Ray Tomblin
Governor

Paul A. Mattox, Jr., P. E.
Secretary of Transportation/
Commissioner of Highways

April 14, 2015

James A. Martin, Chief
Office of Oil and Gas
Department of Environmental Protection
601 57th Street, SE
Charleston, WV 25304

Subject: DOH Permit for the Russell Hervey Pad, Brooke County

Russell Hervey BRK 1H Russell Hervey BRK 3H Russell Hervey BRK 6H
Russell Hervey BRK 10H Russell Hervey BRK 201H Russell Hervey BRK 206H

Dear Mr. Martin,

The West Virginia Division of Highways has transferred Permit #06-2012-0308 for the subject site to Southwestern Energy for access to the State Road for the well site located off of Brooke County Route 27/4 SLS.

The operator has signed an OIL AND GAS ROAD MAINTENANCE BONDING AGREEMENT and provided the required Bond. This operator is currently in compliance with the DOH OIL AND GAS POLICY dated January 3, 2012.

Very Truly Yours,

Gary K. Clayton, P.E.
Regional Maintenance Engineer
Central Office Oil & Gas Coordinator

Cc: Dee Southhall
Southwestern Energy
CH, OM, D-6
File

RECEIVED
Office of Oil and Gas

DEC 18 2015

WV Department of
Environmental Protection
02/26/2016

Supplier Name	Product Name	Product Use	Chemical Name	CAS Number
NALCO ONESOURCE	EC6110A	Biocide	Ethanol	000064-17-5
			Glutaraldehyde (Pentanediol)	000111-30-8
			Quaternary Ammonium Compounds	N/A-063
	EC6629A	Biocide	No Hazardous Components	NONE
WEATHERFORD	WBK-133 OXIDIZER	Breaker	Ammonium Persulfate	007727-54-0
	WBK-134	Breaker	Ammonium Persulfate	007727-54-0
			Crystalline Silica (Quartz Sand, Silicon Dioxide)	014808-60-7
	WCS-631LC	Clay Stabilizer	Proprietary Non Hazardous Salt	N/A-229
			Water	007732-18-5
	WFR-55LA	Friction Reducer	No Hazardous Components	NONE
	WGA-15L	Gel	Petroleum Distillate Hydrotreated Light	064742-47-8
	WPB-584-L	Buffer	Potassium Carbonate	000584-08-7
			Potassium Hydroxide	001310-58-3
	WXL-101LE	Corsslinker	No Hazardous Components	NONE
	WXL-101LM	Crosslinker	Petroleum Distillate Hydrotreated Light	064742-47-8
	WXL-105L	Crosslinker	Water	007732-18-5
			Ethylene Glycol	000107-21-1
Boric Acid			010043-35-3	
Ethanolamine			000141-43-5	
SCHLUMBERGER	B244 Green-Cide 25G	Biocide	Glutaraldehyde	111-30-8
	L071 Temporary Clay Stabilizer	Clay Stabilizer	Cholinium Chloride	67-48-1
	Breaker J218	Breaker	Diammonium Peroxidisulphate	7727-54-0
	EB-Clean* J475 Breaker		Diammonium Peroxidisulphate	7727-54-0
	Friction Reducer B315	Friction Reducer	Distillates (petroleum), Hydrotreated light Aliphatic Alcohol Glycol Ether	64742-47-8 Proprietary
	Friction Reducer J609		Ammonium Sulfate	7783-20-2

4700900174

RECEIVED
Office of Oil and Gas

DEC 18 2015

WV Department of
Environmental Protection
02/26/2016

Supplier Name	Product Name	Product Use	Chemical Name	CAS Number
SCHLUMBERGER	Water Gelling Agent J580	Gel	Carbohydrate Polymer	Proprietary
	Scale Inhibitor B317	Scale Inhibitor	Trisodium ortho phosphate Ethane-1, 2-diol	7601-54-9 107-21-1
	Borate Crosslinker J532	Crosslinker	Aliphatic polyol Sodium tetraborate decahydrate	Proprietary 1303 96-4
	Crosslinker J610		Aliphatic polyol Potassium hydroxide	Proprietary 1310 58-3

4700900174

RECEIVED
Office of Oil and Gas

DEC 18 2015

WV Department of
Environmental Protection
02/26/2016

Supplier Name	Product Name	Product Use	Chemical Name	CAS Number
BAKER HUGHES	ALPHA 1427	Biocide	Didecyl Dimethyl Ammonium Chloride	007173-51-1
			Ethanol	000064-17-5
			Glutaraldehyde (Pentanediol)	000111-30-8
			Quaternary Ammonium Compound	068424-85-1
		Water		007732-18-5
	BF-7L	Buffer	Potassium Carbonate	000584-08-7
	ClayCare	Clay Stabilizer	Choline Chloride	000067-48-1
			Water	007732-18-5
	Enzyme G-I	Breaker	No Hazardous Components	NONE
	ENZYME G-NE	Breaker	No Hazardous Components	NONE
	FRW-18	Friction Reducer	Petroleum Distillate Hydrotreated Light	064742-47-8
	GW-3LDF	Gel	Petroleum Distillate Blend	N/A-014
			Polysaccharide Blend	N/A-021
	SCALETROL 720	Scale Inhibitor	Diethylene Glycol	000111-46-6
Ethylene Glycol			000107-21-1	
XLW-32	Crosslinker	Boric Acid	010043-35-3	
		Methanol (Methyl Alcohol)	000067-56-1	
FRAC TECH SERVICES	APB01 (AMMONIUM PERSUFATE BREAKER)	Breaker	Ammonium Persulfate	007727-54-0
	B05 (LOW PH BUFFER)	Buffer	Acetic acid	000064-19-7
	BXL03 Borate XL Delayed High Temp	Crosslinker	No Hazardous Components	NONE
	FRW-200	Friction Reducer	No Hazardous Components	NONE
	HVG01 (TURQUOISE-1 BULK)	Gelling Agent	Petroleum Distillate Hydrotreated Light	064742-47-8
	KCLS-4	Clay Stabilizer	No Hazardous Components	NONE
	LTB-1	Breaker	Ammonium Persulfate	N/A

4700900174

RECEIVED
Office of Oil and Gas
DEC 18 2015
WV Department of Environmental Protection
02/26/2016

SOUTHWEST

AS-BUILT

RUSSELL HE

BUFFALO DISTRI

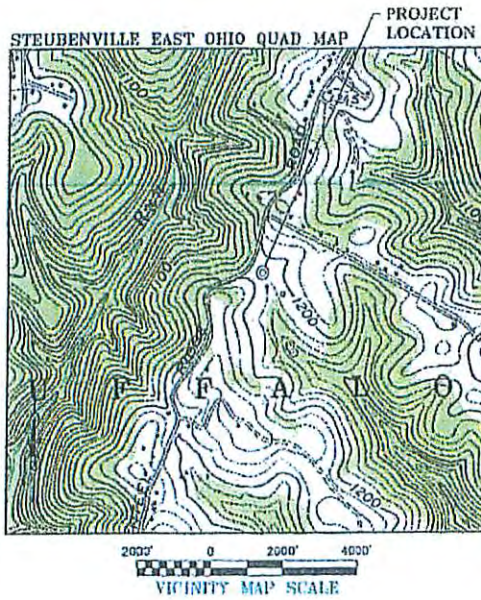
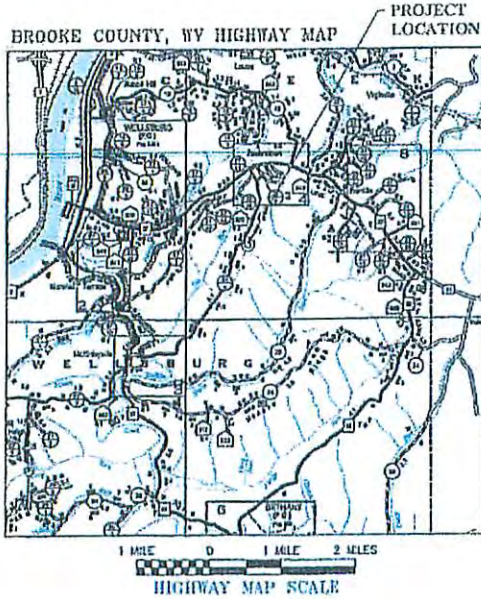

AS-BUILT ACCESS ROAD BEGINNING
 NAD83 Latitude = N 40.264894°
 NAD83 Longitude = W 80.568260°
 UTM 18-17 Northing = 14623476.598 ft.
 UTM 18-17 Easting = 1760874.300 ft.

AS-BUILT CENTER OF WELL PAD
 NAD83 Latitude = N 40.258053°
 NAD83 Longitude = W 80.556516°
 UTM 18-17 Northing = 14621012.380 ft.
 UTM 18-17 Easting = 1761146.253 ft.

PROJECT LOCATION



ONE CALL UTILITY SYSTEM CONTACT INFO



CONTRACTOR SHALL NOTIFY THE ONE-CALL SYSTEM OF THE INTENDED EXCAVATION OR DEMOLITION NOT LESS THAN FORTY-EIGHT (48) HOURS, EXCLUDING SATURDAYS, SUNDAYS AND LEGAL FEDERAL OR STATE HOLIDAYS, NOR MORE THAN TEN (10) WORK DAYS PRIOR TO THE BEGINNING OF SUCH WORK.

THE INFORMATION CONTAINED HEREIN IS THE SOLE PROPERTY OF THE STATE OF WEST VIRGINIA. IT IS LOANED TO YOU BY THE STATE OF WEST VIRGINIA. IT IS NOT TO BE REPRODUCED OR TRANSMITTED IN ANY FORM OR BY ANY MEANS, ELECTRONIC OR MECHANICAL, INCLUDING PHOTOCOPYING, RECORDING, OR BY ANY INFORMATION STORAGE AND RETRIEVAL SYSTEM, WITHOUT THE EXPRESS WRITTEN PERMISSION OF THE STATE OF WEST VIRGINIA.

C:\D:\FILE\B\2015-03-04\Road\Hwy\B06-Southwestern Energy\Draw\Map-Cover-AsBuilt.dwg PLOT DATE/TIME: 7/12/2016 10:20 AM USER: keef.r.westinger

4700900174

SOUTHWESTERN ENERGY

AS-BUILT PLANS FOR THE

SURVEY BRK PAD "A"

PROJECT, BROOKE COUNTY, WV

JULY 2015



SOUTHWESTERN ENERGY
179 Chesapeake Drive
Jane Lew, WV 26378
(304) 884-1610

SHEET INDEX

SHEET	DESCRIPTION
1	TITLE SHEET
2-3	EVACUATION ROUTE/PREVAILING WIND
4	AS-BUILT OVERVIEW
5-7	AS-BUILT ACCESS ROAD PLAN
8	AS-BUILT WELL PAD PLAN

NOTES

- PORTIONS OF THE ORIGINAL AS-BUILT SURVEY OF THIS SITE PROVIDED BY BOOHD BENCHECK & ASSOCIATES, INC (BBA) TO CHESAPEAKE ENERGY IN JANUARY 2013 HAS BEEN INCORPORATED INTO THESE PLANS. THE BBA AS-BUILT SURVEY WAS PROVIDED TO THRASHER BY SOUTHWESTERN ENERGY IN JUNE 2015 INCLUDING CONTOURS, PROPERTY LINES, ENVIRONMENTAL FEATURES, ROADS, BUILDINGS, TREELINES, ETC.
- EXISTING ROAD EDGES, WELL PAD EDGE, GAS PRODUCTION EQUIPMENT AND ABOVE GROUND PIPING, AND EROSION & SEDIMENT CONTROL FEATURES WERE VERIFIED AND AS-BUILT BY THRASHER JUNE 2015.
- THE COORDINATE SYSTEM USED FOR THIS PROJECT IS UTM WITH NAD83 DATUM, ZONE 17, US FOOT; CENTRAL MERIDIAN 81.6W.



E. B. L.
7/14/15



THE THRASHER GROUP, INC.
600 WHITE OAKS BOULEVARD - BRIDGEPORT, WV 26330
PHONE (304) 624-4108 • FAX (304) 624-7821

REPRODUCTION OF THESE PLANS WITHOUT THE WRITTEN PERMISSION OF THE THRASHER GROUP, INC. IS STRICTLY PROHIBITED.

02/26/2016

BROOKE COUNTY, WV HIGHWAY MAP

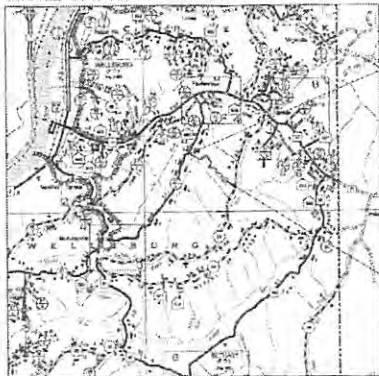

HIGHWAY MAP SCALE

ENTRANCE LOCATION

PROJECT LOCATION

SOUTHWESTERN ENERGY

AS-BUILT PLANS FOR THE RUSSELL HERVEY BRK PAD "A" BUFFALO DISTRICT, BROOKE COUNTY, WV JULY 2015

Swn
Southwestern Energy®

SOUTHWESTERN ENERGY
179 Chesapeake Drive
Jair Lee, WV 26378
(304) 884-1610

WVDEP O&G
ACCEPTED AS-BUILT
WJL 12/4/2015

SHEET INDEX	
SHEET	DESCRIPTION
1	TITLE SHEET
2-3	EVAPORATION ROUTE/PREVALENT WIND
4	AS-BUILT OVERVIEW
5-7	AS-BUILT ACCESS ROAD PLAN
8	AS-BUILT WELL PAD PLAN
9	AS-BUILT ACCESS ROAD PROFILE
10	AS-BUILT WELL PAD PROFILE
11	RECLAMATION PLAN
12	RECLAMATION GENERAL NOTES
13	RECLAMATION DETAILS

RUSSELL HERVEY BRK PAD "A" WELLS

EXISTING WELL SH: AP# 47-095-00144
EXISTING WELL SH: AP# 47-095-00150

STURBEVILLE EAST OHIO QUAD MAP

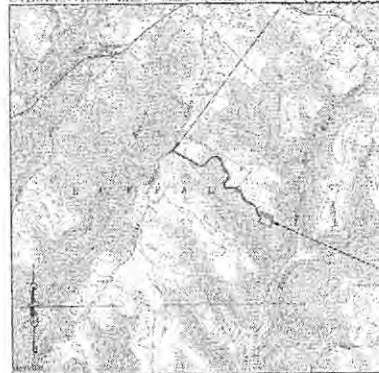

VICINITY MAP SCALE

ENTRANCE LOCATION

PROJECT LOCATION

AS-BUILT ACCESS ROAD BEGINNING
NAD83 Latitude = N 49.26486°
NAD83 Longitude = W 80.56820°
UTM 18-17 Northing = 4462147.598 ft.
UTM 18-17 Easting = 1760574.100 ft.

AS-BUILT CENTER OF WELL PAD
NAD83 Latitude = N 40.25962°
NAD83 Longitude = W 80.56514°
UTM 18-17 Northing = 4461012.380 ft.
UTM 18-17 Easting = 1764146.252 ft.

NOTES

1. PORTIONS OF THE ORIGINAL AS-BUILT SURVEY OF THIS SITE PROVIDED BY DONALD BENSCHKE & ASSOCIATES, INC. (DBAI) TO CHESAPEAKE ENERGY IN JANUARY 2015 HAVE BEEN INCORPORATED INTO THESE PLANS. THE AS-BUILT SURVEY WAS PROVIDED TO THRASHER BY SOUTHWESTERN ENERGY IN JUNE 2015 INCLUDING CONTROL POINTS, PROPERTY LINES, ENVIRONMENTAL FEATURES, ROADS, BUILDINGS, TRIPPLINES, ETC.
2. EXISTING ROAD EIGHTS, WELL PAD EJECTA, GAS PRODUCTION EQUIPMENT AND ABOVE GROUND TRENCH AND EROSION & SEDIMENT CONTROL FEATURES WERE VERIFIED AND AS-BUILT BY THRASHER IN JUNE 2015.
3. THE COORDINATE SYSTEM USED FOR THIS PROJECT IS UTM WITH NAD83 DATUM, ZONE 17, UNFOOT, CENTRAL MERIDIAN 81W.



REVISION NUMBER	REVISED SHEETS	BY	DATE	DESCRIPTION
1	1, 4-13	JK	12/23/15	ADDITION AS-BUILT COMMENTS FOR WVEP OFFICE OF OIL & GAS ABOUT AS-BUILT ACCESS ROAD PROFILE, RECLAMATION PLAN, WELLS AND WELL & EJECTA REVISIONS.

ONE CALL UTILITY SYSTEM CONTACT INFO



CONTRACTOR SHALL NOTIFY THE ONE-CALL SYSTEM OF THE EXTENDED EXCAVATION OR DEMOLITION NOT LESS THAN FORTY-EIGHT (48) HOURS IN WRITING TO THE ONE-CALL SYSTEM AND LOCAL UTILITIES OR STATE REGULATORY AGENCIES, NO MORE THAN TEN (10) WORK DAYS PRIOR TO THE BEGINNING OF SUCH WORK.

THE INFORMATION CONTAINED HEREON IS THE SOLE PROPERTY OF THE THRASHER GROUP, INC. REPRODUCTION OF THESE DRAWINGS IN WHOLE OR IN PART FOR ANY PURPOSE WITHOUT WRITTEN PERMISSION IS STRICTLY PROHIBITED. COPYRIGHT © 2015 THE THRASHER GROUP, INC.

THRASHER
THE THRASHER GROUP, INC.
800 WHITE OAKS DRIVE - BRIDGEPORT, WV 26330
PHONE: (304) 824-4100 • FAX: (304) 824-7431

