

Longitude: 80°32'30"

SURFACE HOLE 8488'

BOTTOM HOLE 5230'

Longitude: 80°32'30"

Latitude: 40°15'00"

Latitude: 40°15'00" SURFACE HOLE 1311'



CIVIL & ENVIRONMENTAL CONSULTANTS, INC. 600 MARKETPLACE AVENUE, SUITE 200 BRIDGEPORT, WV 26330 304-933-3119

SURFACE HOLE LOCATION (SHL): UTM (NAD83, ZONE 17, METERS): NORTHING: 4,455,191.590 EASTING: 536,399.648 LANDING POINT (LPL): UTM (NAD83, ZONE 17, METERS): NORTHING: 4,455,280.954 EASTING: 536,638.793 BOTTOM HOLE LOCATION (BHL): UTM (NAD83, ZONE 17, METERS): NORTHING: 4,453,463.900 EASTING: 537,421.309

GRID NORTH UTM, NAD83 DATUM, ZONE 17, US FT

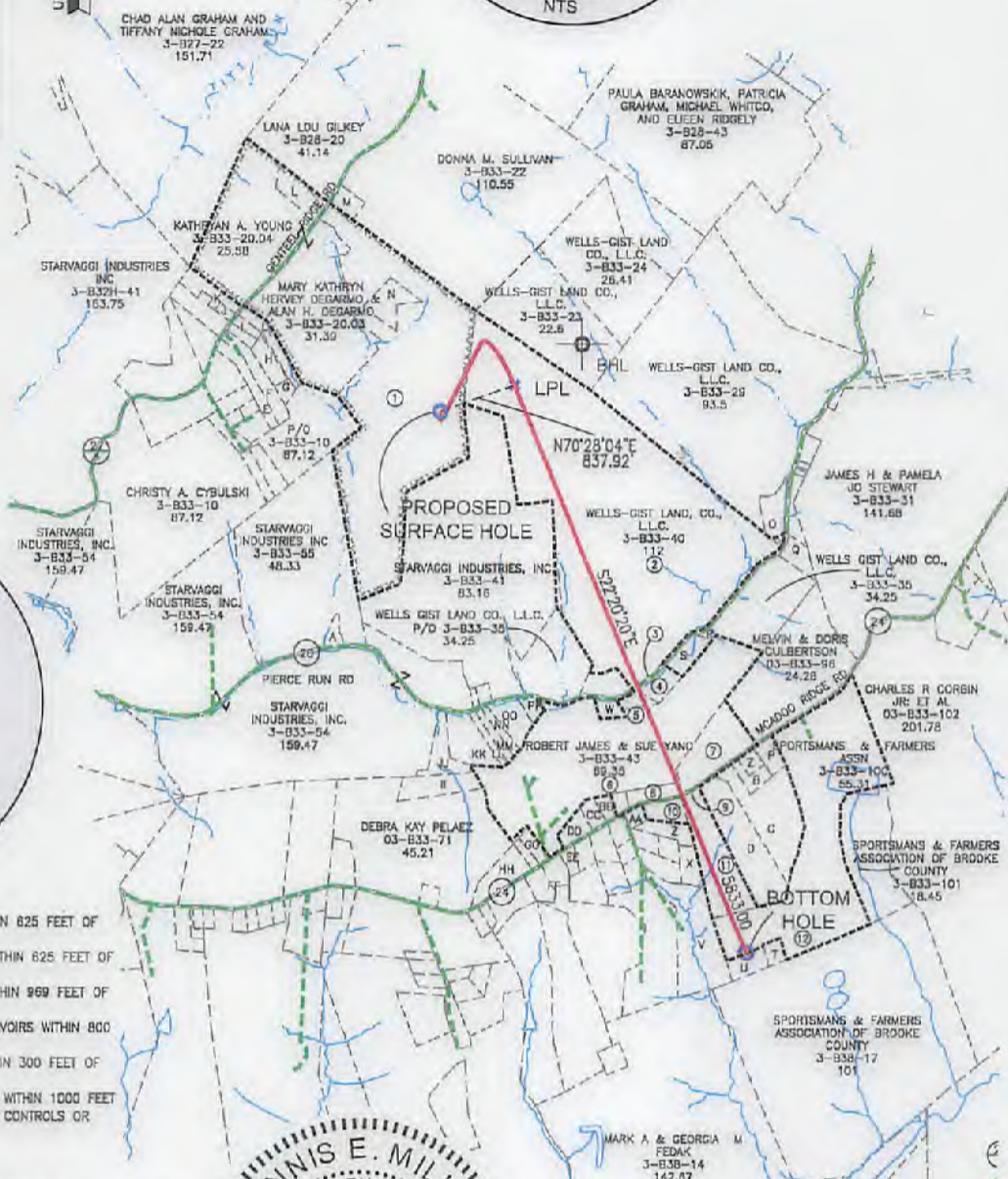
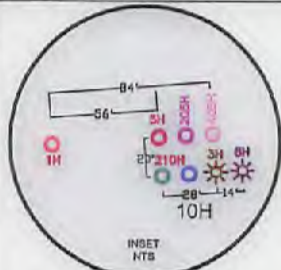
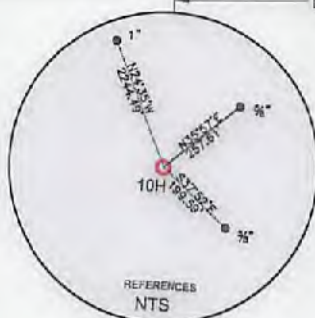

WELL RESTRICTIONS

- 1. NO OCCUPIED DWELLINGS > 2500 SQ FT. WITHIN 825 FEET OF CENTER OF PAD.
2. NO AGRICULTURE BUILDINGS > 2500 SQ FT. WITHIN 825 FEET OF CENTER OF PAD.
3. WATER WELLS OR DEVELOPED SPRINGS ARE WITHIN 969 FEET OF PROPOSED WELL.
4. PERENNIAL STREAMS, LAKES, PONDS, OR RESERVOIRS WITHIN 800 FEET OF THE LIMITS OF DISTURBANCE.
5. NO NATURALLY PRODUCING TROUT STREAM WITHIN 300 FEET OF LIMITS OF DISTURBANCE.
6. NO GROUND INTAKE OR PUBLIC WATER SUPPLY WITHIN 1000 FEET OF WELL PAD, LIMITS OF DISTURBANCE, E & S CONTROLS OR PUBLIC WATER SUPPLY.

NOTES ON SURVEY

- 1. SURFACE AND ROYALTY OWNER INFORMATION AND THEIR BOUNDARIES SHOWN HEREON WERE PLOTTED FROM DEEDS AND/OR TAX PARCEL MAPS PROVIDED BY CLIENT AND/OR FIELD LOCATIONS.
2. THIS PLAT DOES NOT REPRESENT A BOUNDARY SURVEY OF THE PARCELS SHOWN HEREON.
4. ALL INSETS ARE GRID NORTH UNLESS OTHERWISE DEPICTED.

I, THE UNDERSIGNED, HEREBY CERTIFY THAT THIS PLAT IS CORRECT TO THE BEST OF MY KNOWLEDGE AND BELIEF AND SHOWS ALL THE INFORMATION REQUIRED BY LAW AND REGULATIONS ISSUED AND PRESCRIBED BY THE DEPARTMENT OF ENVIRONMENTAL PROTECTION.

P.S. 991

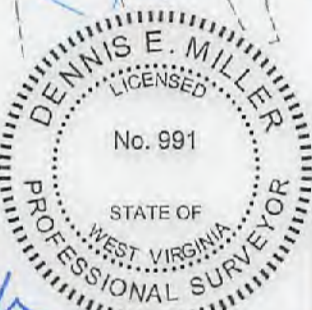

2000 0 2000

GRAPHIC SCALE IN FEET

COMPANY: SWN SWN Production Company, LLC Production Company, LLC

(+) DENOTES LOCATION OF WELL ON UNITED STATES TOPOGRAPHIC MAPS WVDEP OFFICE OF OIL & GAS 601 57TH STREET CHARLESTON, WV 25034

MINIMUM DEGREE OF ACCURACY: 1/200 PROVEN SOURCE OF ELEVATION: SURVEY GRADE GPS (NAVD 88, US FT)

ALAN H DEGARMO BRK OPERATOR'S WELL #: 10H API WELL #: 47 STATE 009 COUNTY 00210 PERMIT

WELL TYPE: OIL [ ] WASTE DISPOSAL [ ] PRODUCTION [x] DEEP [ ] GAS [x] LIQUID INJECTION [ ] STORAGE [ ] SHALLOW [x] WATERSHED: UPPER OHIO SOUTH DISTRICT: BUFFALO COUNTY: BROOKE SURFACE OWNER: ALAN H. DEGARMO & MARY KAY DEGARMO LIFE ESTATE OIL & GAS ROYALTY OWNER: ALAN H. DEGARMO DRILL [x] DRILL DEEPER [ ] REDRILL [ ] FRACTURE OR STIMULATE [x] PLUG OFF OLD FORMATION [ ] PERFORATE NEW FORMATION [ ] CONVERT [ ] PLUG & ABANDON [ ] CLEAN OUT & REPLUG [ ] OTHER CHANGE [ ] (SPECIFY) TARGET FORMATION: MARCELLUS ESTIMATED DEPTH: 6,021 MD 12,866 IMD

WELL OPERATOR: SWN PRODUCTION COMPANY, LLC ADDRESS: P.O. BOX 1300 CITY: JANE LEW STATE: WV ZIP CODE: 26378 DESIGNATED AGENT: DEE SOUTHALL ADDRESS: P.O. BOX 1300 CITY: JANE LEW STATE: WV ZIP CODE: 26378

LEGEND: PROPOSED SURFACE HOLE / BOTTOM HOLE, EXISTING / PRODUCING WELLHEAD, LPL, EXISTING WATER WELL, EXISTING SPRING, SURVEYED BOUNDARY, DRILLING UNIT, LEASE BOUNDARY, PROPOSED PATH, REVISIONS, DATE: 09-06-2017, DRAWN BY: D. MILLER, SCALE: 1" = 2000', DRAWING NO: 164-764, WELL LOCATION PLAT



CIVIL & ENVIRONMENTAL CONSULTANTS, INC.  
 600 MARKETPLACE AVENUE, SUITE 200  
 BRIDGEPORT, WV 26330  
 304-933-3119

GRID NORTH  
 UTM, NAUT. ZONE 17, US FT  
 Down

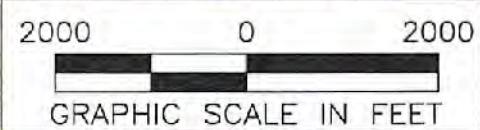
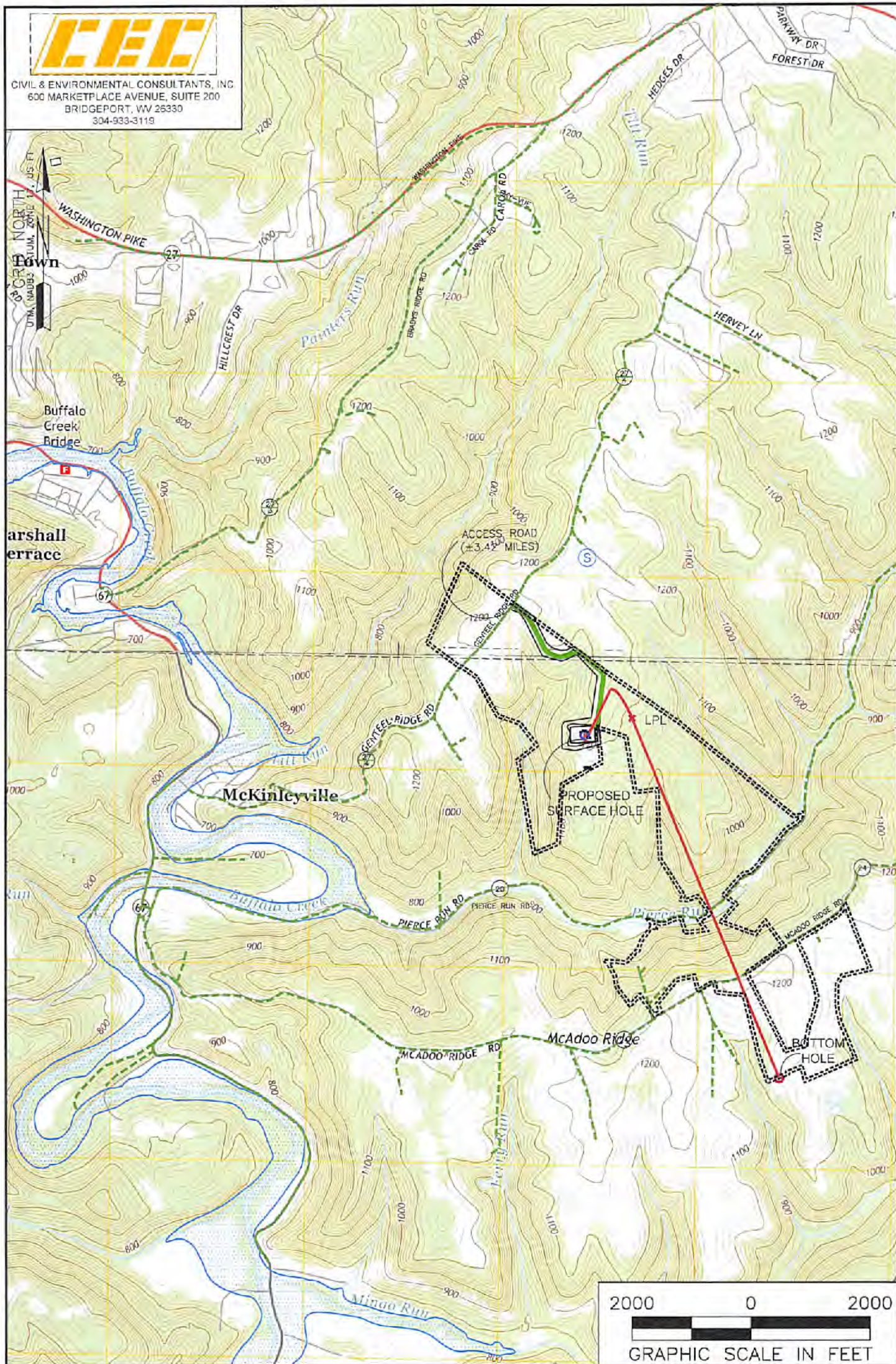

NOTES ON SURVEY

1. SURFACE AND ROYALTY OWNER INFORMATION AND THEIR BOUNDARIES SHOWN HEREON WERE PLOTTED FROM DEEDS AND/OR TAX PARCEL MAPS PROVIDED BY CLIENT AND/OR FIELD LOCATIONS.
2. THIS PLAT DOES NOT REPRESENT A BOUNDARY SURVEY OF THE PARCELS SHOWN HEREON.
3. ALL INSETS ARE GRID NORTH UNLESS OTHERWISE DEPICTED.

LEGEND:

- PROPOSED SURFACE HOLE / BOTTOM HOLE
- EXISTING / PRODUCING WELLHEAD
- LPL
- PROPOSED PATH
- ACCESS ROAD
- PUBLIC ROAD
- ACCESS ROAD TO PREV. SITE
- LEASE BOUNDARY
- FLOOD PLAIN

09/22/2017

WELL OPERATOR: SWN PRODUCTION COMPANY, LLC	WELL (FARM) NAME: ALAN H DEGARMO BRK	WELL # 10H	SERIAL # XXXX
ADDRESS: P.O. BOX 1300 JANE LEW, WV 26378	COUNTY - CODE BROOKE - 009	DISTRICT; BUFFALO	
SURFACE OWNER: ALAN H. DEGARMO & MARY KAY DEGARMO LIFE ESTATE	USGS 7 1/2 QUADRANGLE MAP NAME BETHANY, WV		