

Latitude: 40°15'00" SURFACE HOLE 3716'

Latitude: 40°12'30" BOTTOM HOLE 9490'

**ELK LAKE SERVICES, LLC**

280 Indian Springs Road,  
Suite 123 Indiana, PA 15701  
Phone: (724) 463-7303

<b>SURFACE HOLE LOCATION (SHL):</b>
UTM (NAD83, ZONE 17, METERS): NORTHING: 4,451,743.57 EASTING: 537,867.87
<b>LANDING POINT (LPL):</b>
UTM (NAD83, ZONE 17, METERS): NORTHING: 4,451,755.54 EASTING: 538,110.27
<b>BOTTOM HOLE LOCATION (BHL):</b>
UTM (NAD83, ZONE 17, METERS): NORTHING: 4,448,198.16 EASTING: 539,674.05

<b>SURFACE HOLE LOCATION (SHL):</b>
UTM (NAD83, ZONE 17, METERS): NORTHING: 4,451,743.51 EASTING: 537,868.00
<b>LANDING POINT (LPL):</b>
UTM (NAD83, ZONE 17, METERS): NORTHING: 4,451,826.26 EASTING: 538,073.68
<b>BOTTOM HOLE LOCATION (BHL):</b>
UTM (NAD83, ZONE 17, METERS): NORTHING: 4,448,197.13 EASTING: 539,669.31

02/05/2019

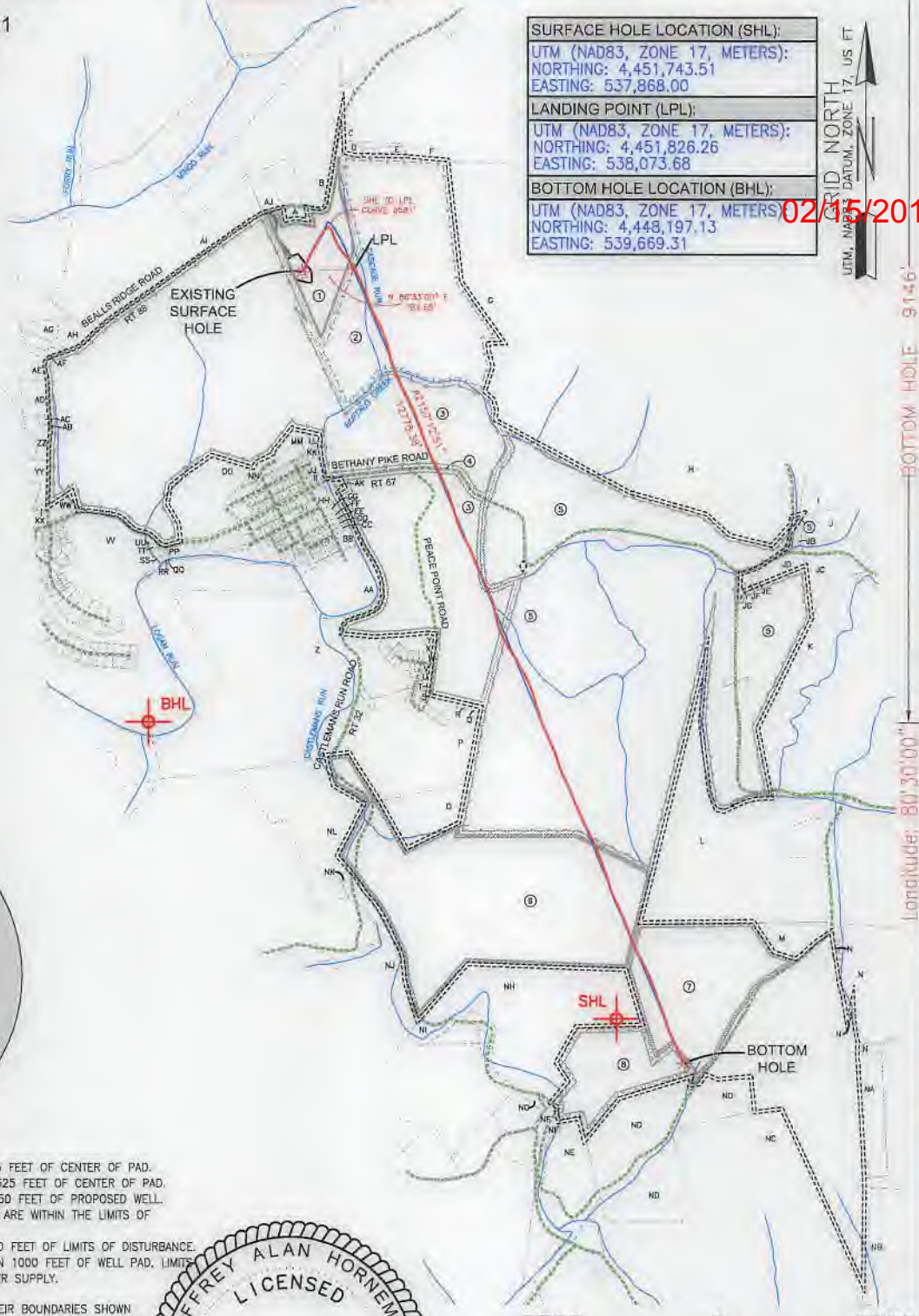
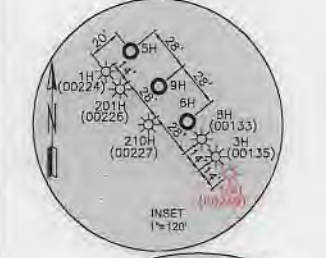
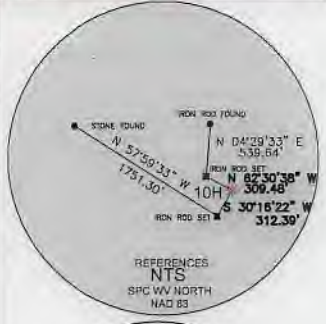

Longitude: 80°30'00" SURFACE HOLE 9146'  
Longitude: 80°32'30" SURFACE HOLE 12659'

**WELL RESTRICTIONS**

1. NO OCCUPIED DWELLINGS > 2500 SQ FT. WITHIN 625 FEET OF CENTER OF PAD.
2. NO AGRICULTURE BUILDINGS > 2500 SQ FT. WITHIN 625 FEET OF CENTER OF PAD.
3. WATER WELLS OR DEVELOPED SPRINGS ARE WITHIN 850 FEET OF PROPOSED WELL.
4. PERENNIAL STREAMS, LAKES, PONDS, OR RESERVOIRS ARE WITHIN THE LIMITS OF DISTURBANCE.
5. NO NATURALLY PRODUCING TROUT STREAM WITHIN 300 FEET OF LIMITS OF DISTURBANCE.
6. NO GROUND INTAKE OR PUBLIC WATER SUPPLY WITHIN 1000 FEET OF WELL PAD, LIMITS OF DISTURBANCE, E & S CONTRDLS OR PUBLIC WATER SUPPLY.

**NOTES ON SURVEY**

1. SURFACE AND ROYALTY OWNER INFORMATION AND THEIR BOUNDARIES SHOWN HEREON WERE PLOTTED FROM DEEDS AND/OR TAX PARCEL MAPS PROVIDED BY CLIENT AND/OR FIELD LOCATIONS.
  2. THIS PLAN DOES NOT REPRESENT A BOUNDARY SURVEY OF THE PARCELS SHOWN HEREON.
  3. ALL INSETS ARE GRID NORTH UNLESS OTHERWISE DEPICTED.
  4. WELLBORE PARCELS ARE DESIGNATED WITH UNIQUE LINE TYPES.
- I, THE UNDERSIGNED, HEREBY CERTIFY THAT THIS PLAT IS CORRECT TO THE BEST OF MY KNOWLEDGE AND BELIEF AND SHOWS ALL THE INFORMATION REQUIRED BY LAW AND REGULATIONS ISSUED AND PRESCRIBED BY THE DEPARTMENT OF ENVIRONMENTAL PROTECTION.

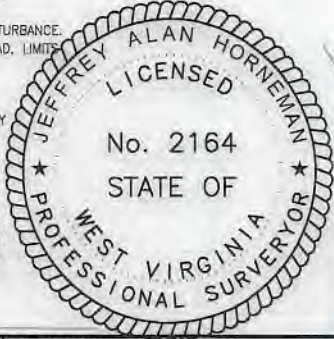

P.S. 2164

COMPANY: **SWN** Production Company, LLC

(+) DENOTES LOCATION OF WELL ON UNITED STATES TOPOGRAPHIC MAPS  
WVDEP  
OFFICE OF OIL & GAS  
601 57TH STREET  
CHARLESTON, WV 25034

MINIMUM DEGREE OF ACCURACY: 1/200  
PROVEN SOURCE OF SURVEY GRADE GPS ELEVATION: (NAVD 88, US FT)

WORTHLEY BRK  
OPERATOR'S WELL #: 10H  
API WELL #: 47 009 00249  
STATE COUNTY PERMIT

WELL TYPE: OIL  WASTE DISPOSAL  PRODUCTION  DEEP  GAS  LIQUID INJECTION  STORAGE  SHALLOW

WATERSHED: UPPER OHIO SOUTH ELEVATION: 1156.51'  
DISTRICT: BUFFALO COUNTY: BROOKE QUADRANGLE: BETHANY  
SURFACE OWNER: KIMBERLY CARMAN WORTHLEY ACREAGE: ±40.00  
OIL & GAS ROYALTY OWNER: COLONIAL CORP, A NEVADA CORP, & KIMBERLY J. CARMAN AKA KIMBERLY J. WORTHLEY, A MARRIED WOMAN DEALING IN HER SASP ACREAGE: ±40.00

DRILL  DRILL DEEPER  REDRILL  FRACTURE OR STIMULATE  PLUG OFF OLD FORMATION  PERFORATE NEW FORMATION   
CONVERT  PLUG & ABANDON  CLEAN OUT & REPLUG  OTHER CHANGE  (SPECIFY) AS-DRILLED  
TARGET FORMATION: MARCELLUS ESTIMATED DEPTH: 6,241' TVD 19,364' TMD

WELL OPERATOR: SWN PRODUCTION COMPANY, LLC DESIGNATED AGENT: BRITTANY WOODY  
ADDRESS: 1300 FORT PIERPONT DR STE 201 ADDRESS: 1300 FORT PIERPONT DR STE 201  
CITY: MORGANTOWN STATE: WV ZIP CODE: 26508 CITY: MORGANTOWN STATE: WV ZIP CODE: 26508

<b>LEGEND:</b>	— SURVEYED BOUNDARY	<b>REVISIONS:</b>	DATE: 01-09-2019
○ PROPOSED SURFACE HOLE / BOTTOM HOLE	— DRILLING UNIT		FILE NO: 17-02
★ EXISTING / PRODUCING WELLHEAD	— LEASE BOUNDARY		DRAWN BY: JMB
LPL★ LANDING POINT LOCATION	— EXISTING PATH		SCALE: 1" = 2500'
⊙ EXISTING WATER WELL	— PROPOSED PATH		DRAWING NO: 1
⊙ EXISTING SPRING			WELL LOCATION PLAT 1

**ELK LAKE SERVICES, LLC**

280 Indian Springs Road,  
Suite 123 Indiana, PA 15701  
Phone: (724) 463-7303

02/15/2019

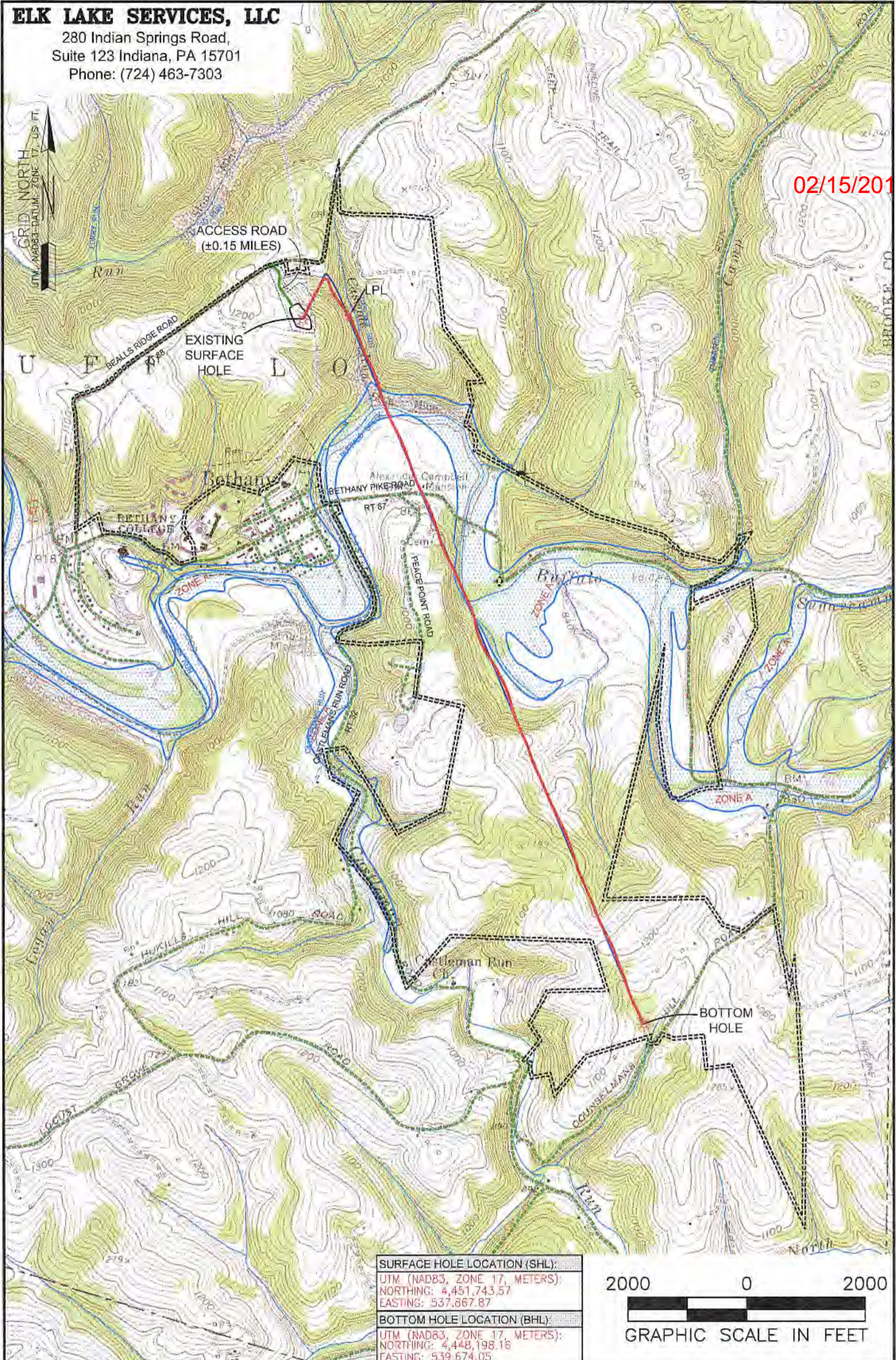

<b>SURFACE HOLE LOCATION (SHL):</b>	
UTM (NAD83, ZONE 17, METERS):	NORTHING: 4,451,743.57
	EASTING: 537,867.87
<b>BOTTOM HOLE LOCATION (BHL):</b>	
UTM (NAD83, ZONE 17, METERS):	NORTHING: 4,448,198.18
	EASTING: 539,674.05

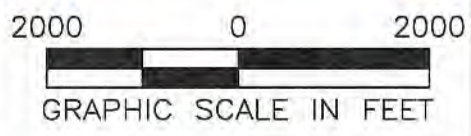

**NOTES ON SURVEY**  
 1. SURFACE AND ROYALTY OWNER INFORMATION AND THEIR BOUNDARIES SHOWN HEREON WERE PLOTTED FROM DEEDS AND/OR TAX PARCEL MAPS PROVIDED BY CLIENT AND/OR FIELD LOCATIONS.  
 2. THIS PLAT DOES NOT REPRESENT A BOUNDARY SURVEY OF THE PARCELS SHOWN HEREON.  
 3. ALL INSETS ARE GRID NORTH UNLESS OTHERWISE DEPICTED.

<b>LEGEND:</b>	ACCESS ROAD
PROPOSED SURFACE HOLE / BOTTOM HOLE	PUBLIC ROAD
EXISTING / PRODUCING WELLHEAD	ACCESS ROAD TO PREV. SITE
LANDING POINT LOCATION	LEASE BOUNDARY
FLOOD PLAIN	EXISTING PATH
	PROPOSED PATH

<b>WELL OPERATOR:</b> SWN PRODUCTION COMPANY, LLC	<b>WELL (FARM) NAME:</b> WORTHLEY BRK	<b>WELL #</b> 10H	<b>SERIAL #</b> XXXX
<b>ADDRESS:</b> 1300 FORT PIERPONT DR STE 201, MORGANTOWN, WV 26508	<b>COUNTY</b> BROOKE	<b>DISTRICT:</b> BUFFALO	
<b>SURFACE OWNER:</b> KIMBERLY CARMAN WORTHLEY	<b>USGS 7 1/2 QUADRANGLE MAP NAME</b> BETHANY, WV		