

State of West Virginia
Department of Environmental Protection - Office of Oil and Gas
Well Operator's Report of Well Work

API 47 - 009 - 00322 County BROOKE District BUFFALO
Quad BETHANY WV & STEUBENVILLE EAST OH Pad Name JOHN GOOD JR BRK PAD Field/Pool Name PANHANDLE FIELD WET
Farm name JOHN PRATHER GOOD JR IRREVOCABLE TRUST Well Number JOHN GOOD JR BRK 201H
Operator (as registered with the OOG) SWN PRODUCTION COMPANY, LLC
Address PO BOX 12359 City SPRING State TX Zip 77391-2359

As Drilled location NAD 83/UTM Attach an as-drilled plat, profile view, and deviation survey
Top hole Northing 4,452,676.18 Easting 535,696.36
Landing Point of Curve Northing 4,452,615.95 Easting 535,321.82
Bottom Hole Northing 4,457,947.12 Easting 533,112.84

Elevation (ft) 1,153.3 GL Type of Well New Existing Type of Report Interim Final
Permit Type Deviated Horizontal Horizontal 6A Vertical Depth Type Deep Shallow
Type of Operation Convert Deepen Drill Plug Back Redrilling Rework Stimulate
Well Type Brine Disposal CBM Gas Oil Secondary Recovery Solution Mining Storage Other _____
Type of Completion Single Multiple Fluids Produced Brine Gas NGL Oil Other _____
Drilled with Cable Rotary

Drilling Media Surface hole Air Mud Fresh Water Intermediate hole Air Mud Fresh Water Brine
Production hole Air Mud Fresh Water Brine
Mud Type(s) and Additive(s)
SOBM

RECEIVED
Office of Oil and Gas
NOV 03 2021
WV Department of
Environmental Protection

Date permit issued 2/2/2021 Date drilling commenced 5/2/2021 Date drilling ceased 5/16/2021
Date completion activities began 7/3/2021 Date completion activities ceased 8/9/2021
Verbal plugging (Y/N) N Date permission granted N/A Granted by N/A

Please note: Operator is required to submit a plugging application within 5 days of verbal permission to plug

Freshwater depth(s) ft 327 Open mine(s) (Y/N) depths N
Salt water depth(s) ft 449 Void(s) encountered (Y/N) depths N
Coal depth(s) ft 309 Cavern(s) encountered (Y/N) depths N
Is coal being mined in area (Y/N) N

Reviewed by:
DCN
01/21/2022

API 47-009 - 00322

Farm name JOHN PRATHER GOOD JR IRREVOCABLE TRUST

Well number JOHN GOOD JR BRK 201H

CASING STRINGS	Hole Size	Casing Size	Depth	New or Used	Grade wt/ft	Basket Depth(s)	Did cement circulate (Y/N) * Provide details below*
Conductor	24	20	126	NEW	J-55/94#		Y
Surface	17.5	13.375	382	NEW	J-55/54.50#	255.8	Y, 20 BBLS
Coal	SEE INTERMEDIATE						
Intermediate 1	12.25	9.625	1,658	NEW	J-55/36#		Y, 32 BBLS
Intermediate 2	12.25	9.625					
Intermediate 3							
Production	8.75/8.50	5.5	25,398	NEW	P-110HP/20#		Y, 32 BBLS
Tubing		2.375	6,521	NEW	P-110/6.50		N
Packer type and depth set							

Comment Details _____

CEMENT DATA	Class/Type of Cement	Number of Sacks	Slurry wt (ppg)	Yield (ft ³ /sks)	Volume (ft ³)	Cement Top (MD)	WOC (hrs)
Conductor	CLASS A	GROUT TO SURFACE				SURFACE	24
Surface	CLASS A	386	15.60	1.20	463.2	SURFACE	8
Coal	SEE INTERMEDIATE						
Intermediate 1	CLASS A	641	15.60	1.19	762.79	SURFACE	8
Intermediate 2							
Intermediate 3							
Production	CLASS A	4,976	15.60	1.30	6,468.8	SURFACE	24
Tubing							

Drillers TD (ft) 25,398'

Loggers TD (ft) 25,398'

Deepest formation penetrated _____

Plug back to (ft) N/A

Plug back procedure N/A

Kick off depth (ft) 5,205'

Check all wireline logs run

- caliper
 density
 deviated/directional
 induction
 neutron
 resistivity
 gamma ray
 temperature
 sonic

Well cored Yes No

Conventional Sidewall

Were cuttings collected Yes No

DESCRIBE THE CENTRALIZER PLACEMENT USED FOR EACH CASING STRING _____

SURFACE: 7 CENTRALIZERS - EVERY THIRD JOINT OF CASING

INTERMEDIATE: 24 CENTRALIZERS - EVERY THIRD JOINT OF CASING

PRODUCTION: 181 CENTRALIZERS - EVERY THIRD JOINT FROM SURFACE TO TOP OF CURVE, THEN EVERY JOINT UNTIL TD

WAS WELL COMPLETED AS SHOT HOLE Yes No

DETAILS _____

WAS WELL COMPLETED OPEN HOLE? Yes No

DETAILS _____

WERE TRACERS USED Yes No

TYPE OF TRACER(S) USED _____

01/21/2022

API 47-009 - 00322 Farm name JOHN PRATHER GOOD JR IRREVOCABLE TRUST Well number JOHN GOOD JR BRK 201H

PERFORATION RECORD

Stage No.	Perforation date	Perforated from MD ft.	Perforated to MD ft.	Number of Perforations	Formation(s)
	SEE	ATTACHMENT	1		

Please insert additional pages as applicable.

STIMULATION INFORMATION PER STAGE

NOV 09 2021

Complete a separate record for each stimulation stage.

Stage No.	Stimulations Date	Ave Pump Rate (BPM)	Ave Treatment Pressure (PSI)	Max Breakdown Pressure (PSI)	ISIP (PSI)	Amount of Proppant (lbs)	Amount of Water (bbbls)	Amount of Nitrogen/other (units)
		SEE	ATTACHMENT	2				

Please insert additional pages as applicable.

Hydraulic Fracturing Fluid Product Component Information Disclosure

Job Start Date:	7/3/2021
Job End Date:	7/25/2021
State:	West Virginia
County:	Brooke
API Number:	47-009-00322-00-00
Operator Name:	Southwestern Energy
Well Name and Number:	JOHN GOOD JR BRK 201
Latitude:	40.22375015
Longitude:	-80.58044037
Datum:	NAD83
Federal Well:	NO
Indian Well:	NO
True Vertical Depth:	5,787
Total Base Water Volume (gal):	31,841,410
Total Base Non Water Volume:	0



Hydraulic Fracturing Fluid Composition:

Trade Name	Supplier	Purpose	Ingredients	Chemical Abstract Service Number (CAS #)	Maximum Ingredient Concentration in Additive (% by mass)**	Maximum Ingredient Concentration in HF Fluid (% by mass)**	Comments
Base Water	Operator	Base Fluid					
			Water	7732-18-5	100.00000	88.93505	Density = 8.345
Ingredients	Listed Above	Listed Above					
			Water	7732-18-5	85.00000	0.30724	

Plexaid 655WG	SWN Well Services	Scale Inhibitor					
				Listed Below			
Ecopol-FEAC	SWN Well Services	Iron Control					
				Listed Below			
Tolicide PS 50A	SWN Well Services	Biocide					
				Listed Below			
Econo-CI200	SWN Well Services	Corrosion Inhibitor					
				Listed Below			
SWN FRW-11LC	SWN Well Services	Friction Reducer					
				Listed Below			
Sand	SWN Well Services	Proppant					
				Listed Below			
HCL	SWN Well Services	Solvent					
				Listed Below			
Items above are Trade Names with the exception of Base Water . Items below are the individual ingredients.							
			Crystalline Silica, quartz	14808-60-7	100.00000	10.67745	
			Hydrochloric Acid	7647-01-0	15.00000	0.04191	
			Petroleum Distillates, Hydrotreated	64742-47-8	25.00000	0.02179	
			Tetrakis	55566-30-8	55.00000	0.00724	
			Glycerin	56-81-5	50.00000	0.00292	

			Ammonium Chloride	12125-02-9	2.00000	0.00174	
			Oleic Acid Diethanolamide	93-83-4	1.50000	0.00131	
			Alcohols, C12-1, ethoxylated	68551-12-2	1.50000	0.00131	
			Diethylenetriamine penta	15827-60-8	10.00000	0.00058	
			Acetic Acid	64-19-7	37.50000	0.00056	
			Methanol	67-56-1	80.00000	0.00034	
			Citric Acid	77-92-9	22.50000	0.00034	
			Acrylic acid terpolymer	397256-50-7	1.00000	0.00013	
			Oxyalkylated fatty acid	68951-67-7	9.67400	0.00004	
			Fatty acids	61790-12-3	5.02700	0.00002	
			Modified thiourea polymer	68527-49-1	4.74600	0.00002	
			Potassium acetate	127-08-2	0.02200	0.00000	
			Formaldehyde	50-00-0	0.00400	0.00000	

* Total Water Volume sources may include various types of water including fresh water, produced water, and recycled water

** Information is based on the maximum potential for concentration and thus the total may be over 100%

*** If you are calculating a percentage of total ingredients do not add the water volume below the green line to the water volume above the green line

Note: For Field Development Products (products that begin with FDP), MSDS level only information has been provided.

Ingredient information for chemicals subject to 29 CFR 1910.1200(i) and Appendix D are obtained from suppliers Material Safety Data Sheets (MSDS)

JOHN GOOD JR. BRK 201H
ATTACHMENT 1
PERF REPORT

STAGE NUM	Perf Date	Perf Bottom MD	Perf Top MD2	# SHOTS PER STG
1	6/30/2021	25,307	25,212	36
2	7/3/2021	25,178	25,000	36
3	7/4/2021	24,966	24,788	36
4	7/4/2021	24,755	24,576	36
5	7/4/2021	24,543	24,351	72
6	7/5/2021	24,331	24,153	36
7	7/5/2021	24,119	23,941	36
8	7/5/2021	23,908	23,729	36
9	7/5/2021	23,696	23,517	36
10	7/6/2021	23,484	23,306	36
11	7/6/2021	23,272	23,094	36
12	7/6/2021	23,061	22,875	72
13	7/7/2021	22,849	22,671	36
14	7/7/2021	22,637	22,459	36
15	7/7/2021	22,426	22,247	36
16	7/8/2021	22,214	22,035	36
17	7/8/2021	22,002	21,824	36
18	7/8/2021	21,790	21,612	36
19	7/9/2021	21,579	21,400	36
20	7/9/2021	21,367	21,188	36
21	7/9/2021	21,155	20,977	36
22	7/9/2021	20,943	20,765	36
23	7/9/2021	20,732	20,553	36
24	7/10/2021	20,520	20,341	36
25	7/10/2021	20,308	20,130	36
26	7/10/2021	20,096	19,918	36
27	7/11/2021	19,885	19,706	36
28	7/11/2021	19,673	19,495	36
29	7/11/2021	19,461	19,283	36
30	7/12/2021	19,250	19,071	36
31	7/12/2021	19,038	18,859	36
32	7/12/2021	18,826	18,648	36
33	7/12/2021	18,614	18,436	36
34	7/12/2021	18,403	18,224	36
35	7/13/2021	18,191	18,012	36
36	7/13/2021	17,979	17,801	36
37	7/13/2021	17,767	17,589	36
38	7/13/2021	17,556	17,377	36
39	7/14/2021	17,344	17,166	36
40	7/14/2021	17,132	16,954	36
41	7/14/2021	16,921	16,742	36
42	7/14/2021	16,709	16,530	36
43	7/14/2021	16,497	16,319	36
44	7/15/2021	16,285	16,107	36
45	7/15/2021	16,074	15,895	36
46	7/15/2021	15,862	15,683	36
47	7/15/2021	15,650	15,472	36
48	7/15/2021	15,438	15,260	36

01/21/2022

JOHN GOOD JR. BRK 201H
ATTACHMENT 1
PERF REPORT

STAGE NUM	Perf Date	Perf Bottom MD	Perf Top MD2	# SHOTS PER STG
49	7/17/2021	15,227	15,048	36
50	7/17/2021	15,015	14,837	36
51	7/17/2021	14,803	14,625	36
52	7/18/2021	14,591	14,413	36
53	7/18/2021	14,380	14,201	36
54	7/18/2021	14,168	13,990	36
55	7/18/2021	13,956	13,778	36
56	7/18/2021	13,745	13,566	36
57	7/18/2021	13,533	13,354	36
58	7/19/2021	13,321	13,143	36
59	7/19/2021	13,109	12,931	36
60	7/19/2021	12,898	12,719	36
61	7/19/2021	12,686	12,507	36
62	7/19/2021	12,474	12,296	36
63	7/20/2021	12,262	12,084	36
64	7/20/2021	12,051	11,872	36
65	7/20/2021	11,839	11,661	36
66	7/20/2021	11,627	11,449	36
67	7/21/2021	11,416	11,237	36
68	7/21/2021	11,204	11,025	36
69	7/21/2021	10,992	10,814	36
70	7/21/2021	10,780	10,602	36
71	7/21/2021	10,569	10,390	36
72	7/22/2021	10,357	10,178	36
73	7/22/2021	10,145	9,967	36
74	7/22/2021	9,933	9,755	36
75	7/22/2021	9,722	9,543	36
76	7/22/2021	9,510	9,332	36
77	7/23/2021	9,298	9,120	36
78	7/23/2021	9,086	8,908	36
79	7/23/2021	8,875	8,696	36
80	7/23/2021	8,659	8,485	36
81	7/23/2021	8,447	8,273	36
82	7/24/2021	8,240	8,061	36
83	7/24/2021	8,028	7,849	36
84	7/24/2021	7,816	7,638	36
85	7/24/2021	7,604	7,426	36
86	7/24/2021	7,393	7,214	36
87	7/25/2021	7,181	7,002	36
88	7/25/2021	6,969	6,791	36
89	7/25/2021	6,757	6,579	36
90	7/25/2021	6,546	6,367	36

01/21/2022

JOHN GOOD JR. BRK 201H

ATTACHMENT 2

STIM REPORT

STAGE NUM	Stim Date	Ave Pump Rate (BPM)	Ave Treatment	Max Breakdown	ISIP (PSI)	Amount of Proppant (lbs)	Amount of water bbls	Amount of nitrogen/othr
1	7/3/2021	70.86	8,401	6,712	3,617	176,240	6,999	0
2	7/3/2021	86.3	8,052	4,993	3,908	354,740	9,788	0
3	7/4/2021	89.3	8,173	5,609	4,347	355,620	9,425	0
4	7/4/2021	89.6	8,096	4,268	4,354	356,580	8,675	0
5	7/4/2021	69.69	8,170	5,501	4,603	358,580	14,481	0
6	7/5/2021	83.4	8,445	5,608	4,347	362,280	9,327	0
7	7/5/2021	86.2	8,084	5,523	4,437	364,320	9,157	0
8	7/5/2021	85.4	7,971	5,730	4,012	360,040	8,651	0
9	7/6/2021	85.3	8,142	5,516	4,023	359,060	8,340	0
10	7/6/2021	87.6	8,180	5,526	4,371	359,000	8,855	0
11	7/6/2021	87.4	7,530	5,324	4,479	358,300	9,067	0
12	7/6/2021	73.58	8,052	4,531	4,315	358,200	14,314	0
13	7/7/2021	86.9	7,705	5,589	4,212	359,720	8,494	0
14	7/7/2021	91.8	7,952	5,408	3,655	361,500	8,475	0
15	7/7/2021	82.42	7,765	5,447	4,000	155,840	10,547	0
16	7/8/2021	90.6	7,271	5,421	4,110	357,440	8,722	0
17	7/8/2021	91.9	7,729	5,732	4,011	358,900	8,596	0
18	7/8/2021	97.8	7,500	5,057	4,172	370,240	9,272	0
19	7/9/2021	92.8	7,541	5,020	4,471	357,220	8,488	0
20	7/10/2021	91.4	7,508	5,255	4,408	360,900	8,424	0
21	7/10/2021	91.6	7,481	5,314	4,040	360,380	8,070	0
22	7/10/2021	94.1	7,741	5,365	4,104	360,820	8,125	0
23	7/10/2021	94.6	7,364	5,011	4,328	358,520	8,231	0
24	7/10/2021	90.9	7,808	5,011	3,789	358,630	8,494	0
25	7/10/2021	92.2	7,454	5,496	4,329	361,990	8,577	0
26	7/10/2021	87.69	7,144	5,931	4,255	358,160	10,205	0
27	7/11/2021	90.3	7,345	5,528	4,038	361,260	8,423	0
28	7/11/2021	91.9	7,351	5,355	4,053	358,290	8,619	0
29	7/11/2021	93.5	7,726	5,566	4,252	360,748	8,443	0
30	7/12/2021	98.4	7,604	5,365	4,464	355,140	8,321	0
31	7/12/2021	92.7	7,192	5,710	4,165	357,980	8,289	0
32	7/12/2021	89.5	7,437	5,255	4,043	360,220	8,214	0
33	7/12/2021	89.58	7,006	5,065	4,341	363,640	9,811	0
34	7/12/2021	93.6	7,239	5,263	4,226	358,500	8,204	0
35	7/13/2021	93	7,060	4,996	4,123	354,100	8,230	0
36	7/13/2021	92.6	7,232	5,112	4,101	355,640	8,287	0
37	7/13/2021	98.4	7,589	5,242	4,431	362,010	8,345	0
38	7/13/2021	98.5	7,701	5,408	4,325	356,140	8,032	0
39	7/14/2021	99.5	7,545	5,203	4,322	357,000	8,246	0
40	7/14/2021	93.4	7,239	5,226	4,016	357,540	8,252	0
41	7/14/2021	93	7,204	5,210	4,392	355,380	8,120	0
42	7/14/2021	95.8	7,142	5,049	4,413	355,000	8,229	0
43	7/14/2021	96.33	7,441	4,959	4,309	359,880	8,310	0
44	7/15/2021	92.22	7,104	4,632	4,255	360,700	8,245	0
45	7/15/2021	92.7	7,103	5,001	4,284	362,400	8,121	0
46	7/15/2021	93.7	7,112	5,011	4,240	355,200	8,288	0
47	7/15/2021	96.1	7,332	5,263	4,493	359,920	8,100	0
48	7/16/2021	92.2	7,307	5,185	4,321	357,200	8,554	0
49	7/17/2021	91.36	7,002	5,386	4,186	357,980	9,170	0
50	7/17/2021	97.3	7,073	5,229	4,406	360,960	8,210	0
51	7/17/2021	97.5	7,100	5,701	4,402	359,360	8,111	0
52	7/18/2021	93	6,600	4,917	4,474	359,940	8,192	0
53	7/18/2021	92	6,648	5,205	4,027	354,440	7,813	0

01/21/2022

JOHN GOOD JR. BRK 201H
ATTACHMENT 2
STIM REPORT

STAGE NUM	Stim Date	Ave Pump Rate (BPM)	Ave Treatment	Max Breakdown	ISIP (PSI)	Amount of Proppant (lbs)	Amount of water bbls	Amount of nitrogen/othe
54	7/18/2021	92.6	6,714	5,490	4,069	358,820	8,119	0
55	7/18/2021	91	6,551	5,311	4,389	362,440	7,950	0
56	7/18/2021	83	6,209	5,266	4,302	363,500	8,015	0
57	7/19/2021	91.5	6,500	5,189	4,450	356,820	7,870	0
58	7/19/2021	92.7	6,363	5,012	4,182	355,740	7,764	0
59	7/19/2021	91.4	6,458	5,146	4,125	354,400	7,832	0
60	7/19/2021	92.1	6,561	5,250	4,119	359,000	7,807	0
61	7/19/2021	93	6,466	4,997	4,380	359,530	8,028	0
62	7/20/2021	93	6,502	5,135	4,415	359,180	7,801	0
63	7/20/2021	92.9	6,360	5,745	4,434	357,560	7,706	0
64	7/20/2021	92.5	6,463	5,498	4,090	359,960	7,913	0
65	7/20/2021	91.4	6,365	5,094	4,091	359,100	7,722	0
66	7/20/2021	92.06	6,320	5,066	4,449	359,040	11,080	0
67	7/21/2021	99.6	6,977	5,230	4,394	362,300	8,150	0
68	7/21/2021	97.8	7,063	5,512	4,188	364,240	8,114	0
69	7/21/2021	97.2	7,137	4,496	4,089	356,780	7,965	0
70	7/21/2021	92.5	6,827	4,271	4,313	363,580	9,082	0
71	7/21/2021	95.1	6,956	5,110	4,402	358,600	7,722	0
72	7/22/2021	93.8	6,885	5,136	4,414	356,060	7,761	0
73	7/22/2021	95.44	7,141	5,185	4,274	359,120	7,842	0
74	7/22/2021	95.6	7,178	4,656	4,546	360,150	7,999	0
75	7/22/2021	95.2	6,805	5,344	4,503	358,900	7,702	0
76	7/22/2021	97	6,631	5,527	4,342	357,680	7,590	0
77	7/23/2021	86.5	6,093	5,532	4,208	355,060	7,659	0
78	7/23/2021	96	6,596	5,188	4,246	354,650	7,768	0
79	7/23/2021	96.1	6,590	5,347	4,666	359,820	7,876	0
80	7/23/2021	95.5	6,418	4,846	4,516	355,120	7,555	0
81	7/23/2021	95.6	6,201	5,234	4,235	352,200	7,566	0
82	7/24/2021	96	6,141	5,164	4,383	358,400	7,605	0
83	7/24/2021	98	6,255	5,412	4,312	358,760	7,890	0
84	7/24/2021	95	6,038	5,279	4,443	360,300	7,886	0
85	7/24/2021	99	6,302	5,052	4,263	361,660	8,211	0
86	7/24/2021	98.5	6,099	5,227	4,204	354,160	7,657	0
87	7/25/2021	99	6,292	5,166	4,206	357,540	7,645	0
88	7/25/2021	97.6	6,362	5,239	4,557	359,260	7,963	0
89	7/25/2021	97.9	6,348	5,388	4,330	355,100	8,234	0
90	7/25/2021	96.5	6,108	5,380	4,135	357,340	8,328	0

01/21/2022



Well Name:

John Good Jr BRK 201H

47009003220000

LITHOLOGY/FORMATION	TOP DEPTH, MD (FT)	TOP DEPTH, TVD (FT)	BOTTOM DEPTH, MD (FT)	BOTTOM DEPTH, TVD (FT)	QUANTITY AND TYPE OF FLUID
Base of Fresh Water	0.00	0.00	327.00	327.00	
Top of Salt Water	449.00	449.00	NA	NA	
Pittsburgh Coal	309.00	309.00	313.00	313.00	
Pottsville (ss)	439.00	439.00	788.00	788.00	
Raven Cliff (ss)	788.00	788.00	1437.00	1437.00	
Big Injun (ss)	1437.00	1437.00	5494.00	5337.00	
Rhinestreet (shale)	5494.00	5337.00	5763.00	5576.00	
Cashaqua (shale)	5763.00	5576.00	5829.00	5628.00	
Middlesex (shale)	5829.00	5628.00	5910.00	5687.00	
Burket (shale)	5910.00	5687.00	5934.00	5704.00	
Tully (ls)	5934.00	5704.00	6017.00	5759.00	
Mahantango (shale)	6017.00	5759.00	6205.00	5855.00	
Marcellus (shale)	6205.00	5855.00	NA	NA	GAS

LATITUDE: 40°15'00" SURFACE HOLE (2000' SCALE)

10884'

7637'

LATITUDE: 40°17'30" BOTTOM HOLE (2000' SCALE)



www.jhacompanies.com

68011 Vineyard Road
St. Clairsville, Ohio 43950
740-695-6100

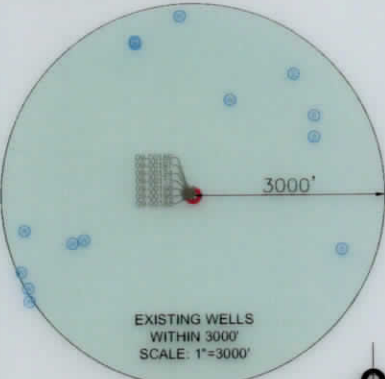
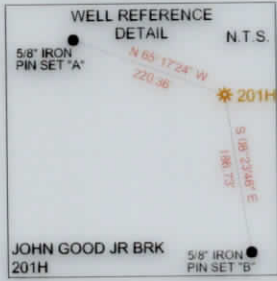

NOTES ON SURVEY

1. COORDINATE SYSTEM IS UTM NAD 83 DATUM, ZONE 17, U.S FOOT AND WELL COORDINATES ESTABLISHED USING SURVEY GRADE GPS.
2. SURFACE AND ROYALTY OWNER INFORMATION AND THEIR BOUNDARIES SHOWN HEREON WERE PLOTTED FROM DEEDS AND/OR TAX PARCEL MAPS PROVIDED BY CLIENT AND/OR FIELD LOCATIONS.
3. THIS PLAT DOES NOT REPRESENT A BOUNDARY SURVEY OF THE PARCELS SHOWN HEREON.
4. NO DWELLINGS OR BUILDINGS WITHIN 625 FEET OF PROPOSED CENTER OF PAD.
5. NO PERENNIAL STREAMS, LAKES, PONDS, RESERVOIRS OR WETLANDS WITHIN 100 FEET OF THE LIMITS OF DISTURBANCE.
6. NO NATURALLY PRODUCING TROUT STREAM WITHIN 300 FEET OF THE LIMITS OF DISTURBANCE.
7. NO WATER WELLS OR DEVELOPED SPRINGS WITHIN 250 FEET OF PROPOSED WELL.

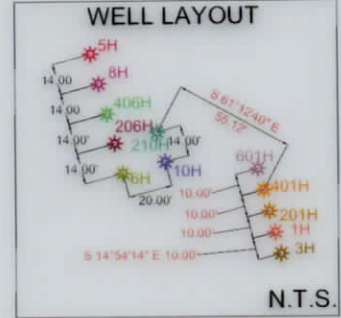

LINE	BEARING	DISTANCE
L1	N20°50'47"W	1693.27'
L2	S25°09'04"E	704.81'

SURFACE HOLE LOCATION (SHL): UTM (NAD83, ZONE 17, METERS): NORTHING: 4452676.18 EASTING: 535696.36
LANDING POINT LOCATION (LPL): UTM (NAD83, ZONE 17, METERS): NORTHING: 4452615.95 EASTING: 535321.82
BOTTOM HOLE LOCATION (BHL): UTM (NAD83, ZONE 17, METERS): NORTHING: 4457947.12 EASTING: 533112.84
SURFACE HOLE LOCATION (SHL): UTM (NAD83, ZONE 17, METERS): NORTHING: 4452676.18 EASTING: 535696.37
LANDING POINT LOCATION (LPL): UTM (NAD83, ZONE 17, METERS): NORTHING: 4452618.68 EASTING: 535317.96
TURNING POINT LOCATION (TPL): UTM (NAD83, ZONE 17, METERS): NORTHING: 4454134.10 EASTING: 534771.41
BOTTOM HOLE LOCATION (BHL): UTM (NAD83, ZONE 17, METERS): NORTHING: 4457947.46 EASTING: 533112.87

I, THE UNDERSIGNED, HEREBY CERTIFY THAT THIS PLAT IS CORRECT TO THE BEST OF MY KNOWLEDGE AND BELIEF AND SHOWS ALL THE INFORMATION REQUIRED BY LAW AND REGULATIONS ISSUED AND PRESCRIBED BY THE DEPARTMENT OF ENVIRONMENTAL PROTECTION.

P.S. 2041

GRID NORTH
UTM, NAD83 DATUM, ZONE 17, U.S. FT



3000 0 3000

GRAPHIC SCALE IN FEET

COMPANY: **SWN** Production Company, LLC

(+) DENOTES LOCATION OF WELL ON UNITED STATES TOPOGRAPHIC MAPS
WVDEP
OFFICE OF OIL & GAS
601 57TH STREET
CHARLESTON, WV 25034

MINIMUM DEGREE OF ACCURACY: 1/200
PROVEN SURVEY SOURCE OF GRADE GPS ELEVATION: (NAVD 88, US FT)

JOHN GOOD JR BRK
OPERATOR'S WELL #: 201H
API WELL #: 47 STATE 009 COUNTY 00322 PERMIT

WELL TYPE: OIL WASTE DISPOSAL PRODUCTION X DEEP GAS X LIQUID INJECTION STORAGE SHALLOW X
WATERSHED: UPPER OHIO SOUTH ELEVATION: 1153.3'
DISTRICT: BUFFALO COUNTY: BROOKE QUADRANGLE: BETHANY WV & STEUBENVILLE EAST OH
SURFACE OWNER: JOHN PRATHER GOOD JR IRREVOCABLE TRUST ACREAGE: ±66.57
OIL & GAS ROYALTY OWNER: JOHN PRATHER GOOD JR IRREVOCABLE TRUST ACREAGE: ±66.57
DRILL DRILL DEEPER REDRILL FRACTURE OR STIMULATE PLUG OFF OLD FORMATION PERFORATE NEW FORMATION
CONVERT PLUG & ABANDON CLEAN OUT & REPLUG OTHER CHANGE X (SPECIFY) AS-DRILLED
TARGET FORMATION: MARCELLUS ESTIMATED DEPTH: 5,896' TVD 25,398' TMD

WELL OPERATOR: SWN PRODUCTION COMPANY, LLC DESIGNATED AGENT: BRITTANY WOODY
ADDRESS: 1300 FORT PIERPONT DRIVE, SUITE 201 ADDRESS: 1300 FORT PIERPONT DRIVE, SUITE 201
CITY: MORGANTOWN STATE: WV ZIP CODE: 26508 CITY: MORGANTOWN STATE: WV ZIP CODE: 26508

LEGEND:

● EXISTING BOTTOM HOLE	— ACCESS ROAD
○ EXISTING / PRODUCING WELLHEAD	— PUBLIC ROAD
LPL* EXISTING LANDING POINT LOCATION	— FLOOD PLAIN
● PROPOSED SURFACE HOLE BOTTOM HOLE	— LEASE BOUNDARY
LPL* PROPOSED LANDING POINT LOCATION	— ASDRILLED PATH
	— PROPOSED PATH

REVISIONS:

DATE: 09-29-2021
API NO: 47-009-00322
DRAWN BY: R. GRIMES
SCALE: 1" = 2000'
DRAWING NO: 2020-0714
WELL LOCATION PLAT

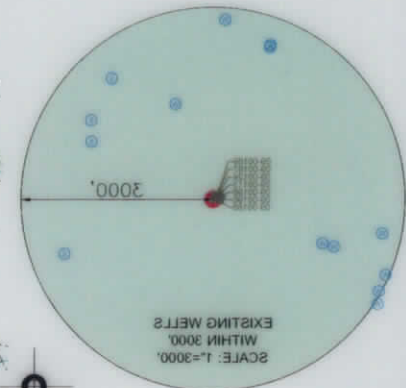

LATITUDE: 40°17'30" BOTTOM HOLE (2000' SCALE) 10884

NOTES ON SURVEY
 1. COORDINATE SYSTEM IS UTM HAD 83 DATUM, ZONE 17, U.S. FOOT
 2. SURFACE AND ROYALTY OWNER INFORMATION AND THEIR BOUNDARIES SHOWN HEREON WERE PLOTTED FROM DEEDS AND/OR TAX PARCEL MAPS PROVIDED BY CLIENT AND/OR FIELD LOCATIONS.
 3. THIS PLAT DOES NOT REPRESENT A BOUNDARY SURVEY OF THE PARCELS SHOWN HEREON.
 4. NO DWELLINGS OR BUILDINGS WITHIN 625 FEET OF PROPOSED CENTER OF PAD.
 5. NO PERENNIAL STREAMS, LAKES, PONDS, RESERVOIRS OR WETLANDS WITHIN 100 FEET OF THE LIMITS OF DISTURBANCE.
 6. NO NATURALLY PRODUCING TROUT STREAM WITHIN 200 FEET OF THE LIMITS OF DISTURBANCE.
 7. NO WATER WELLS OR DEVELOPED SPRINGS WITHIN 250 FEET OF PROPOSED WELL.

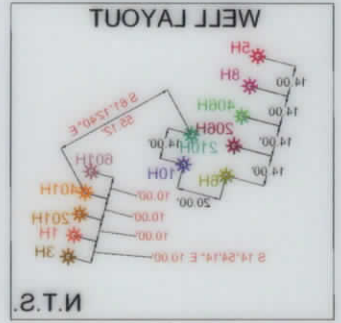

LINE	BEARING	DISTANCE
L1	N20°50'47"W	1682.57'
L2	S25°08'04"E	704.81'

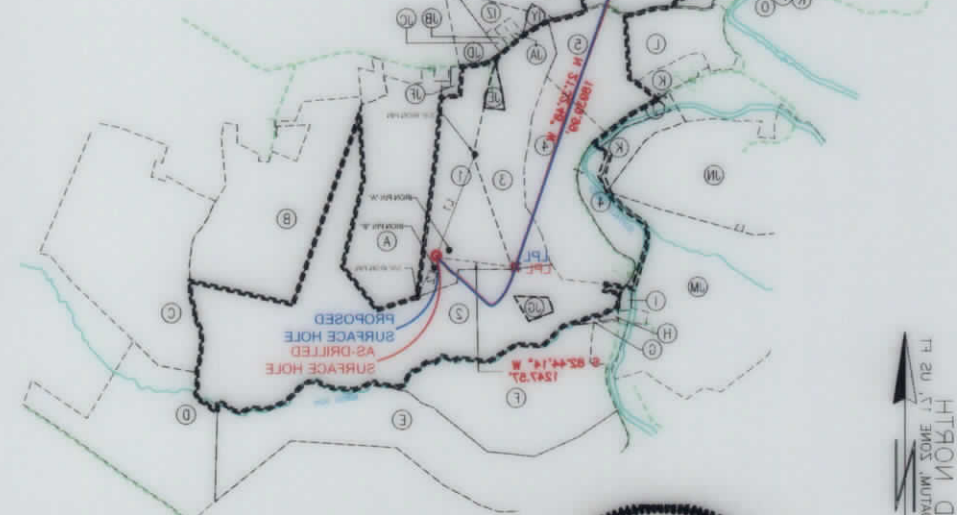

LOCATION	EASTING	NORTHING	UTM (NAD83, ZONE 17, METERS)
BOTTOM HOLE LOCATION (BHL)	533128.78	442747.46	UTM (NAD83, ZONE 17, METERS)
BOTTOM HOLE LOCATION (BHL)	533128.78	442747.46	UTM (NAD83, ZONE 17, METERS)
TURNING POINT LOCATION (TPL)	53317.98	442518.88	UTM (NAD83, ZONE 17, METERS)
LANDING POINT LOCATION (LPL)	53521.82	442512.92	UTM (NAD83, ZONE 17, METERS)
LANDING POINT LOCATION (LPL)	53521.82	442512.92	UTM (NAD83, ZONE 17, METERS)
SURFACE HOLE LOCATION (SHL)	53588.37	442578.18	UTM (NAD83, ZONE 17, METERS)
SURFACE HOLE LOCATION (SHL)	53588.37	442578.18	UTM (NAD83, ZONE 17, METERS)
BOTTOM HOLE LOCATION (BHL)	533128.78	442747.46	UTM (NAD83, ZONE 17, METERS)
BOTTOM HOLE LOCATION (BHL)	533128.78	442747.46	UTM (NAD83, ZONE 17, METERS)

I, THE UNDERSIGNED, HEREBY CERTIFY THAT THIS PLAT IS CORRECT TO THE BEST OF MY KNOWLEDGE AND BELIEF AND SHOWS ALL THE INFORMATION REQUIRED BY LAW AND REGULATIONS ISSUED AND PRESCRIBED BY THE DEPARTMENT OF ENVIRONMENTAL PROTECTION. P.2. 5041

SWN Production Company, LLC
 COMPANY: SWN
 COMPANY: SWN
 STATE: WV
 COUNTY: PUTNAM
 PERMIT: 00322
 API WELL #: 47
 OPERATOR'S WELL #: 501H
 JOHN GOOD JR BRK

STATE OF WEST VIRGINIA
 OFFICE OF OIL & GAS
 601 57TH STREET
 CHARLESTON, WV 25034

WVDEP
 UNITED STATES TOPOGRAPHIC MAPS
 ACCURACY: 1/500
 DEGREE OF PROVEN SURVEY SOURCE OF GRADE GPS ELEVATION: (NAD 88, US FT)

WELL TYPE: OIL
 WASTE DISPOSAL
 WATERSHED: UPPER OHIO SOUTH
 DISTRICT: BUFFALO
 SURFACE OWNER: JOHN PRATHER GOOD JR IRREVOCABLE TRUST
 OIL & GAS ROYALTY OWNER: JOHN PRATHER GOOD JR IRREVOCABLE TRUST

DRILL DEEPER REDRILL
 CLEAN OUT & REPLUG
 OTHER CHANGE (SPECIFY AS-DRILLED)
 PLUG OFF OLD FORMATION
 PERFORATE NEW FORMATION

ESTIMATED DEPTH: 5898', TVD 5238', TMD

DESIGNATED AGENT: BRITTANY WOODY
 ADDRESS: 1300 FORT PIERPONT DRIVE, SUITE 201
 CITY: MORGANTOWN STATE: WV ZIP CODE: 26508

WELL OPERATOR: SWN PRODUCTION COMPANY, LLC
 ADDRESS: 1300 FORT PIERPONT DRIVE, SUITE 201
 CITY: MORGANTOWN STATE: WV ZIP CODE: 26508

LEGEND:
 EXISTING BOTTOM HOLE
 EXISTING / PRODUCING WELLHEAD
 EXISTING LANDING POINT LOCATION
 PROPOSED SURFACE HOLE / BOTTOM HOLE
 PROPOSED LANDING POINT LOCATION
 PROPOSED PATH
 AS-DRILLED PATH
 LEASE BOUNDARY
 FLOOD PLAIN
 PUBLIC ROAD
 ACCESS ROAD

REVISIONS:
 DATE: 09-29-2021
 API NO: 47-009-00322
 DRAWN BY: R. GRIMES
 SCALE: 1" = 2000'
 DRAWING NO: 2020-0714
 WELL LOCATION PLAT

LONGITUDE: 80°32'00" BOTTOM HOLE (3000', 2000') 1418,



INSET I
N.T.S.

GRID NORTH
UTM, NAD83 DATUM, ZONE 17, US FT

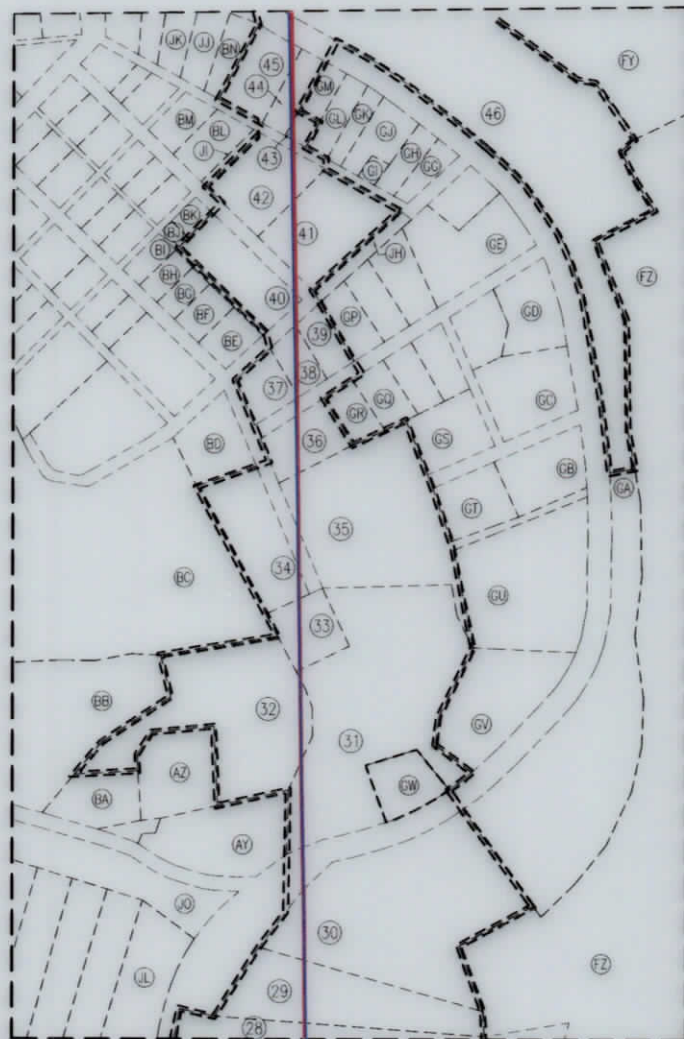

INSET II
N.T.S.

GRID NORTH
UTM, NAD83 DATUM, ZONE 17, US FT

01/21/2022

REVISIONS:

COMPANY: SWN Production Company, LLC		SWN ^{R+V+} _A Production Company™	
OPERATOR'S: JOHN GOOD JR BRK		DATE: 09-29-2021	
WELL #: 201H		API NO: 47-009-00322	
DISTRICT: BUFFALO		DRAWN BY: R. GRIMES	
COUNTY: BROOKE		SCALE: N/A	
STATE: WV		DRAWING NO: 2020-0714	
WELL LOCATION PLAT			

GRID NORTH
 111.1' MAGNETIC DECLINATION
 11.1' TRUE NORTH



INSET I
 N.T.S.

GRID NORTH
 111.1' MAGNETIC DECLINATION
 11.1' TRUE NORTH



INSET II
 N.T.S.

REVISION 01/21/2022

DATE: 08-28-2021		COMPLETION ID: 250118234	
API NO: 43-009-00353		DRAWING NO: 2020-0714	
DRAWN BY: R. GRIMES		SCALE: N/A	
WELL LOCATION PLAT		BUFFALO	
DISTRICT:		COUNTY: BROOKE	
WELL #:		STATE: WV	
OPERATOR'S:		JOHN GOOD JR BRK	
COMPANY:		Production Company, LLC	
SWM		SWM	



INSET III
N.T.S.

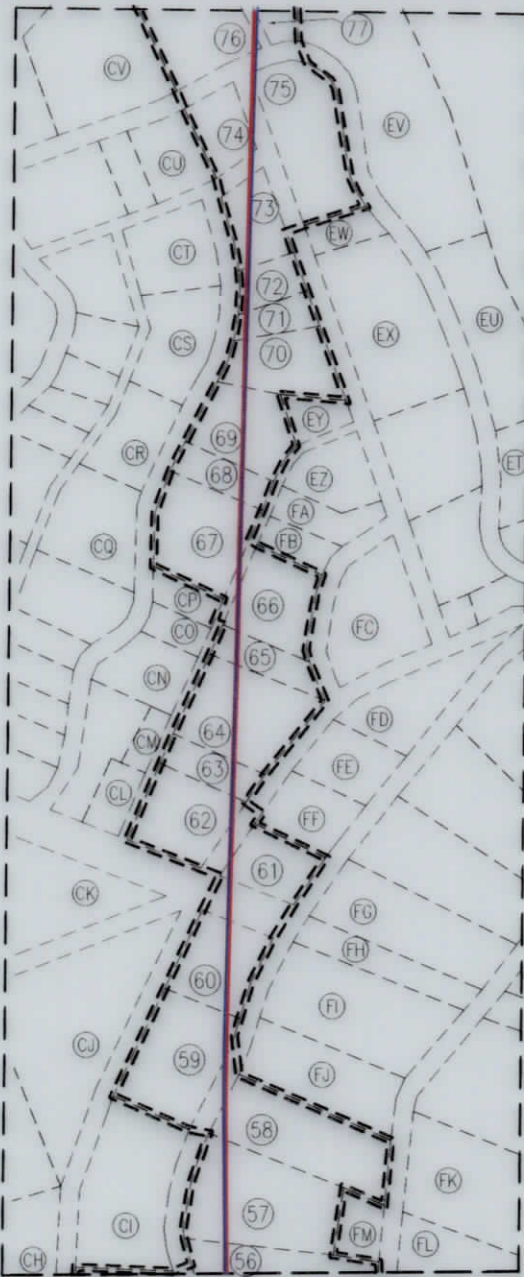

INSET IIIII
N.T.S.

01/21/2022

REVISIONS:

COMPANY: SWN Production Company, LLC		SWN ^{R+V+} / _A Production Company™	
OPERATOR'S: JOHN GOOD JR BRK		DATE: 09-29-2021	
WELL #: 201H		API NO: 47-009-00322	
DISTRICT: BUFFALO		DRAWN BY: R. GRIMES	
COUNTY: BROOKE		SCALE: N/A	
STATE: WV		DRAWING NO: 2020-0714	
WELL LOCATION PLAT			

INSET III
N.T.S.



GRID NORTH
FROM NORTH
SCALE 1" = 20'
MAGNETIC

INSET III
N.T.S.

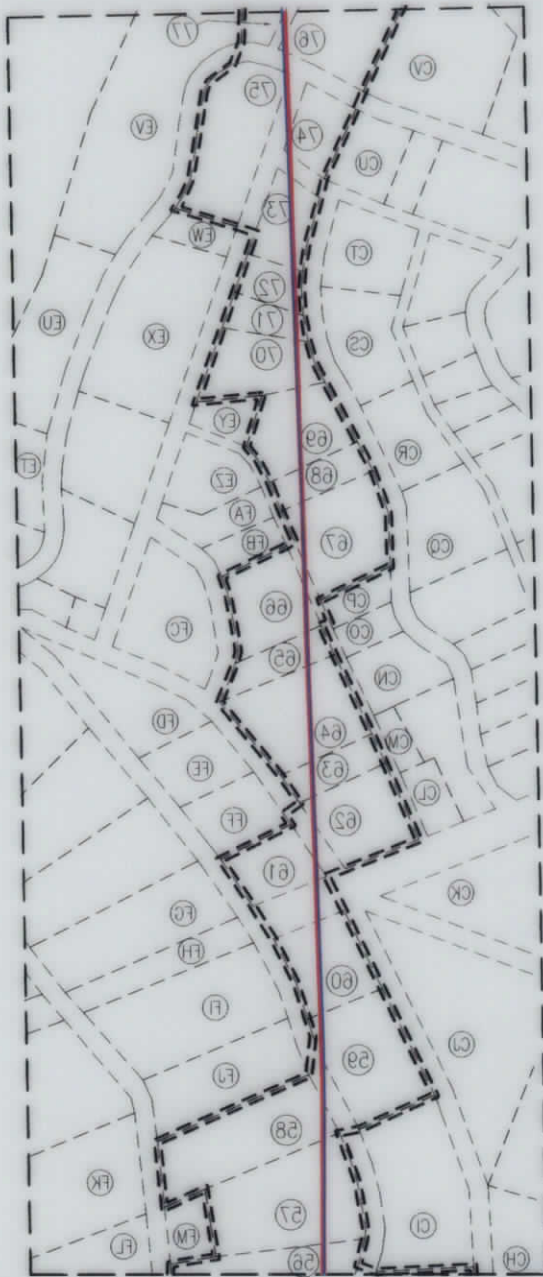

GRID NORTH
FROM NORTH
SCALE 1" = 20'
MAGNETIC

01/21/2009

				COMPANY:	
DATE: 08-29-2021		JOHN GOOD JR BRK		OPERATOR'S	
API NO: 47-009-00355		201H		WELL #	
DRAWN BY: R. GRIMES		COUNTY: BROOKE		DISTRICT: BUFFALO	
SCALE: N/A		STATE: WV			
DRAWING NO: 2020-0714					
WELL LOCATION PLAT					

COMPLETION ID 2501168303
PVD ID 2001168341

INSET V
N.T.S.

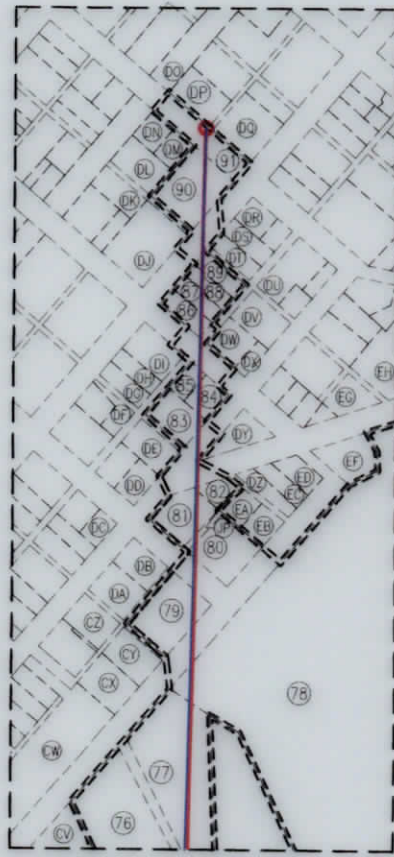

WELL BORE TABLE FOR SURFACE/ROYALTY OWNERS		
TRACT	SURFACE OWNER (S) / ROYALTY OWNER (R)	TAX PARCEL
1	GOOD JOHN PRATHER JR IRREVOCABLE TR DTD 4/11 (S)/(R)	08-B-38-001.0
SURFACE OWNER		
2	STARVAGGI INDUSTRIES INC	03-B-37-053.0
MARSH LIVING TRUST DATED 1/28/13 (TRUS-PHYLLIS MARSH)		
3		03-B-32-118.0
CARROLL SHELBY L, LUKACENA BONNIE LEE, O'DYER EDWARD, ROLLINS PAIGE ELIZABETH, SCHUETZNER JULIE SHEY, SCHUETZNER SHANON, AND THE ESTATE OF CHERI A SHARPE		
4		03-B-37-048.0
5	GOOD JOHN P III, JOHNSTON KENNETH D (SURV)	03-B-32-117.0
6	OHLER JAMIE L, OHLER LESLIE, & OHLER JOSEPHINE	03-B-32-099.1
7	FEDAK MARK & GEORGIA	03-B-32-099.0
8	FEDAK MARK & GEORGIA (SURV)	03-B-32-100.0
WEST VIRGINIA DEPARTMENT OF TRANSPORTATION, DIVISION OF HIGHWAYS		
9		PIERCE RUN ROAD
10	HUBBARD SAMUEL HERVEY	03-B-32-096.0
11	BEST JAMES E & ANNETTE M (SURV)	03-B-32-201.0
12	STEWART ALBERT & LOTTIE	03-B-32H-050.0
13	GARY PRATZ, CONNIE MORRIS, KAREN MACKAY	03-B-32G-033.0
14	MCQUILLAN DENNIS F JR	03-B-32G-082.0
15	BROOKE COUNTY BOARD OF EDUCATION	03-B-32G-047.0
16	HUFF MARVIN LEE JR	03-B-32G-048.0
17	ZUK CODY T	03-B-32G-053.0
18	BOGGS RUTH (LIFE ESTATE) & BOGGS CHARLES (REMAINDERMAN)	03-B-32G-052.0
19	MOORE CHARLES E JR & JARRIS L (SURV)	03-B-32G-051.0
20	STARVAGGI INDUSTRIES INC	03-B-32G-063.0
21	VENURI HOME & GARDENS LLC	03-B-32G-001.0
WEST VIRGINIA DEPARTMENT OF TRANSPORTATION, DIVISION OF HIGHWAYS		
22		BETHANY PIKE
23	MCGOWAN HERBERT	03-B-32G-067.0
24	OHLER LESLIE R & JOSEPHINE L	03-B-32-076.0
25	WOODBURN ERIC J	03-B-32-075.0
26	PRATZ GARY LEE & HANNAH JANE	03-B-32-074.0
27	TAYLOR SYLVIA	03-B-32-085.0
28	STARVAGGI INDUSTRIES INC	03-B-27-027.0
29	BETHANY PIKE VOLUNTEER FIRE	3-B-27B-29
30	ZATTA EDWARD C, DAVID, THEODORE ETAL (SURV)	3-B-27B-78
31	OSSMAN ROBERT EDWIN JR & LORRAINE A (SUR)	3-B-27B-76
32	DAY GEORGIANN M. & EVERETT H.	3-B-27B-84
33	OSSMAN ROBERT E JR & LORRAINE	3-B-27B-53
34	HARVEY MICHAEL L & MARSHA L (SURV)	3-B-27B-52
35	OSSMAN ROBERT EDWIN JR & LORRAINE A	3-B-27B-54
36	SPARKS KEITH E & NINA K (SURV)	3-B-27B-55
37	SPERRINGER WMA & VELMA	3-B-27B-59
38	MCABEE MICHAEL D	3-B-27B-60
39	JEFFREY RAY COLLINS, NANCY JEAN JACK & DAVID GENE COLLINS	3-B-27B-61
40	KISNER WILLIAM C	3-B-27B-29
41	SPERRINGER MARSHA, ROUSE THOMAS	3-B-27B-16
42	SPERRINGER MARSHA, ROUSE THOMAS	3-B-27B-12
43	KRZYWDK JOHN E & REBECCA	3-B-27B-9.1

WELL BORE TABLE FOR SURFACE/ROYALTY OWNERS		
TRACT	SURFACE OWNER	TAX PARCEL
44	RB&G PROPERTIES- WEST VIRGINIA, LP	3-B-27B-8
45	RB&G PROPERTIES- WEST VIRGINIA, LP	3-B-27B-7
46	THOMAS H HARRISON, ANITA M HARRISON, JOHN WESLEY MELTON JR ET AL, RAY C. OTTE, JR., JOHN C. MCCORD, IV, THOMAS A. LOVE, DELIA DAVIS BALLOG, AND STATE OF WEST VIRGINIA - DIVISION OF NATURAL RESOURCES	3-B-27B-26
47	STATE OF WEST VIRGINIA, DIVISION OF NATURAL RESOURCES	BUFFALO CREEK
48	WELLSBURG FIRST CHURCH OF GOD	3-B-27B-152
49	TONY DOBBINS	3-B-27L-7
50	LUKACENA BONNIE-1/2; SCHUETZNER SHAYNE-1/8 ET AL	3-B-27B-76
51	SKINNER LILLIAN A	3-B-27B-77
52	MCMANUS LARRY	3-B-27B-46
53	RUSSELL HALL AND SHELLY HALL	3-B-27B-45
54	GARRETT JOHN W & MELISSA (SURV)	3-B-27B-32
55	BILLINGSLEY DEBBIE V	3-B-27B-42
56	ARACICH JOSEPH M	3-B-27B-41
57	ARACICH JOSEPH M	3-B-27B-38
58	HORNICK PAUL A	3-B-27B-37
59	HARRIS DAVID L	3-B-27B-30
60	GARY JAY LOPPE AND EML JAMES LOPPE	3-B-27B-29
61	HOIT PATRICIA (TOD)	3-B-27B-63
62	SCHULTZ CHRISTIAN, ROBINSON ASHLEE B	3-B-27B-62
63	JAMES E. KINNEY	3-B-27B-61
64	JAMES E. KINNEY	3-B-27B-60
65	THOMAS DAVID MURDOCK AND TINA MARIE MURDOCK	3-B-27B-59
66	GIBSON CHAD E	3-B-27B-58
67	HOIT DONALD E & SHARON E (SURV)	3-B-27B-39
68	HOIT DONALD E & SHARON E (SURV)	3-B-27B-40
69	LUKACENA BONNIE-1/2; SCHUETZNER SHAYNE-1/8 ET AL	3-B-27B-41
70	CHRISTINA SCHERRICH	3-B-27B-42
71	LUKACENA BONNIE-1/2; SCHUETZNER SHAYNE-1/8 ET AL	3-B-27B-43
72	WALTER FERRARI, DAISY FERRARI, AND SPRING CATHERINE FERRARI	3-B-27B-44
73	WALTER FERRARI, DAISY FERRARI, AND SPRING CATHERINE FERRARI	3-B-27B-45
74	COLLINS KEVIN R & SANDRA (SURV)	3-B-27B-23
75	COLLINS KEVIN R & SANDRA (SURV)	3-B-27B-46
76	MARTIN TIMOTHY IAN	3-B-27B-19
77	MARTIN TIMOTHY IAN	3-B-27B-78
78	HUBBARD SAMUEL H & SHELBA	3-B-27B-2
79	DELANEY WILLIAM H & KATE L (SURV)	7-W27B-255
80	FERRARI FRANK & KATHRYN V	7-W27B-259
81	WILLIAM HOWARD DELANEY	7-W27B-256
82	MASON CAROLYN CHRISTINE	7-W27B-257
83	RISKA MATTHEW S	7-W27B-275
84	ADAMS SUSAN LYNN	7-W27B-274
85	CAROL L. SEEVERS, F/R/A CAROL L. OWINGS	7-W27B-273
86	HUNTER JOHN W & KELLY J (SURV)	7-W27B-300
87	HUNTER JOHN W & KELLY J (SURV)	7-W27B-301
88	WALLACK CLINTON J	7-W27B-302
89	CAPELL SAION LLC	7-W27B-303
90	BEAR TRAK COMMERCIAL PROPERTIES, LLC	9TH STREET
91	DENNIS & DARRELLE RUSCHELL, JEFFERY D & LINSAY G AMBERSTONE, BEAR TRAK COMMERCIAL PROPERTIES, LLC	9TH STREET

01/21/2022

REVISIONS:	COMPANY: SWN Production Company, LLC		DATE: 09-29-2021	
	OPERATOR'S: JOHN GOOD JR BRK		API NO: 47-009-00322	
	WELL #: 201H		DRAWN BY: R. GRIMES	
	DISTRICT: BUFFALO	COUNTY: BROOKE	STATE: WV	SCALE: N/A
				DRAWING NO: 2020-0714
				WELL LOCATION PLAT

INSET V
N.T.S.



TRACT	SURFACE OWNER (S) / ROYALTY OWNER (R)	TAX PARCEL
1	GOOD JOHN PRATHER IR IRREVOCABLE TR DTD 4/11 (2)(R)	03-B3-001.0
2	STARVAGGI INDUSTRIES INC	03-B3-083.0
3	MARSH LIVING TRUST DATED 1/28/13 (THRU PHYLIS MARSH)	03-B3-118.0
4	CARROLL SHELBY L, LUCASNA BONNIE L, O'DYER EDWARD, ROLINS PAIGE ELIZABETH, SCHUTZNER JULIE SHEV, SCHUTZNER SHANNON, AND THE ESTATE OF CHERI A SHARPE	03-B3-048.0
5	GOOD JOHN P III, JOHNSTON KENNETH D (SURV)	03-B3-113.0
6	OHIER JAMIE L, OHIER LESLIE, & OHIER JOSEPHINE	03-B3-099.1
7	FEDAK MARK & GEORGIA	03-B3-099.0
8	FEDAK MARK & GEORGIA (SURV)	03-B3-100.0
9	PIERCE RIN ROAD WEST VIRGINIA DEPARTMENT OF TRANSPORTATION DIVISION OF HIGHWAYS	03-B3-096.0
10	HUBBARD SAMUEL HERVEY	03-B3-301.0
11	BEST JAMES E & ANNETTE M (SURV)	03-B3H-020.0
12	STEWART ALBERT & LOTTIE	03-B3G-033.0
13	GARY PRATT, CONNIE MORRIS, KAREN MACKEY	03-B3G-033.0
14	MCCLUAN DENNIS F JR	03-B3G-043.0
15	BROOKE COUNTY BOARD OF EDUCATION	03-B3G-047.0
16	HUFF MARVIN LEE JR	03-B3G-048.0
17	ZUK CODY T	03-B3G-023.0
18	BOGGS RUTH LURE ESTATE & BOGGS CHARLES (REMAINDERMAN)	03-B3G-025.0
19	MOORE CHARLES E JR & TARRIS L (SURV)	03-B3G-021.0
20	STARVAGGI INDUSTRIES INC	03-B3G-093.0
21	VENURI HOME & GARDENS LLC	03-B3G-001.0
22	WEST VIRGINIA DEPARTMENT OF TRANSPORTATION DIVISION OF HIGHWAYS	03-B3G-003.0
23	MCOWAN HERBERT	03-B3G-026.0
24	OHIER LESLIE R & JOSEPHINE J	03-B3-026.0
25	WOODBURN ERIC J	03-B3-026.0
26	PRATT GARY LEE & HANNAH JANE	03-B3-024.0
27	TAYLOR SYLVIA	03-B3-082.0
28	STARVAGGI INDUSTRIES INC	03-B3-033.0
29	BETHANY PIKE VOLUNTEER FIRE	3-B37R-79
30	SATTA EDWARD C, DAVID, THEODORE ETAL (SURV)	3-B37R-78
31	OSSMAN ROBERT EDWIN JR & LORRAINE A (SURV)	3-B37R-76
32	DAY GEORGINA M & EVERETT H	3-B37R-84
33	OSSMAN ROBERT JR & LORRAINE	3-B37R-29
34	HARVEY MICHAEL J & MARSHA L (SURV)	3-B37R-25
35	OSSMAN ROBERT EDWIN JR & LORRAINE A	3-B37R-24
36	SPARKS KATHLEEN & RINA K (SURV)	3-B37R-22
37	SPRINGINGER WMA & VETMA	3-B37R-20
38	MCABEE MICHAEL D	3-B37R-60
39	JEFFREY COLLEEN, NANCY JEAN JACK & DAVID GENE COLLINS	3-B37R-61
40	KISNER WILLIAM C	3-B37R-28
41	SPRINGINGER MARSHA, ROUSE THOMAS	3-B37R-16
42	SPRINGINGER MARSHA, ROUSE THOMAS	3-B37R-13
43	KRYWIDUK JOHN E & BEBECCA	3-B37R-91

TRACT	SURFACE OWNER	TAX PARCEL
44	BB&G PROPERTIES-WEST VIRGINIA, LP	3-B37R-8
45	BB&G PROPERTIES-WEST VIRGINIA, LP	3-B37R-7
46	THOMAS H HARRISON, ANITA HARRISON, JOHN WESTLEY MELTON JR ET AL, RAY C, OTTE, JR, JOHN C, MCCORD, IV, THOMAS A LOVE, DELIA DAVIS BALOG, AND STATE OF WEST VIRGINIA - DIVISION OF NATURAL RESOURCES	3-B37R-26
47	STATE OF WEST VIRGINIA, DIVISION OF NATURAL RESOURCES	BUFFALO CREEK
48	WELLSBURG FIRST CHURCH OF GOD	3-B37K-125
49	TONY DOBBINS	3-B37L-7
50	LUCASNA BONNIE -V.S. SCHUTZNER SHAYNE -V&ET AL	3-B37K-78
51	SKINNER LILLIAN A	3-B37K-73
52	MCMAHON LARRY	3-B37K-48
53	RUSSELL HALL AND SHELLY HALL	3-B37K-42
54	GARRETT JOHN W & MELISSA (SURV)	3-B37K-23
55	BILTINGLEY DEBBIE V	3-B37K-45
56	ARACHIOSEPHIM	3-B37K-41
57	ARACHIOSEPHIM	3-B37K-38
58	HORNICK PAUL A	3-B37K-37
59	HARRIS DAVID J	3-B37K-30
60	GARY JAY TOPPE AND EMIL JAMES TOPPE	3-B37K-29
61	HOTT PATRICIA (TOD)	3-B37K-69
62	SCHULTZ CHRISTIAN, RUSION ASHLEY R	3-B37K-65
63	JAMES E KINNEY	3-B37K-61
64	JAMES E KINNEY	3-B37K-60
65	THOMAS DAVID MURDOCK AND TINA MARIE MURDOCK	3-B37K-59
66	GIBSON CHAD E	3-B37K-28
67	HOTT DONALD E & SHARON E (SURV)	3-B37K-39
68	HOTT DONALD E & SHARON E (SURV)	3-B37K-40
69	LUCASNA BONNIE -V.S. SCHUTZNER SHAYNE -V&ET AL	3-B37K-41
70	CHRISTINA SCHEERICH	3-B37K-43
71	LUCASNA BONNIE -V.S. SCHUTZNER SHAYNE -V&ET AL	3-B37K-43
72	WALTER FERRARI, DAISY FERRARI, AND SPRING CATHERINE FERRARI	3-B37K-44
73	WALTER FERRARI, DAISY FERRARI, AND SPRING CATHERINE FERRARI	3-B37K-45
74	COLLINS KEVIN R & SANDRA (SURV)	3-B37K-23
75	COLLINS KEVIN R & SANDRA (SURV)	3-B37K-46
76	MARTIN TIMOTHY IAN	3-B37K-79
77	MARTIN TIMOTHY IAN	3-B37K-78
78	HUBBARD SAMUEL H & SHELBA	3-B37L-2
79	DELANEY WILLIAM H & KATE L (SURV)	3-W37R-252
80	FERRARI FRANK & KATHRYN V	3-W37R-259
81	WILLIAM HOWARD DELANEY	3-W37R-258
82	MASON CAROLYN CHRISTINE	3-W37R-257
83	RISKA MATTHEW S	3-W37R-232
84	ADAMS SUSAN LYNN	3-W37R-234
85	CAROL L SEEVERS, EVA L CAROL D WINGS	3-W37R-233
86	HUNTER JOHN W & KELLY J (SURV)	3-W37R-300
87	HUNTER JOHN W & KELLY J (SURV)	3-W37R-301
88	WALACK CLINTON I	3-W37R-302
89	CAPELTI SAION LLC	3-W37R-303
90	BEAR TRAK COMMERCIAL PROPERTIES, LLC	3-W37R-297.1
91	DENNIS & DARRELLE RUSSELL, JEFFREY D & LINDA G AMBERSTONE, BEAR TRAK COMMERCIAL PROPERTIES, LLC	91H STREET

REVISION 01/21/2022

COMPANY: SWN Production Company, LLC		OPERATOR'S: JOHN GOOD JR BRK	
WELL #: 201H		DISTRICT: BROOKE	
STATE: WV		COUNTY: BROOKE	
WELL LOCATION PLAN		DRAWING NO: 2020-0714	
SCALE: N/A		DRAWN BY: R. GRIMES	
API NO: 43-009-00325		DATE: 08-29-2021	

ADJOINING OWNERS TABLE		
TRACT		TAX PARCEL
A	JACKSON MARY IANE T.O.D. E-TAL	03-833-060.0
B	PROELLOCHS JOHN H JR, RAY KEVIN & JODY	03-838-007.0
C	FEDAK MARK A & GEORGIA M(SURV)	03-838-014.0
D	BETHANY COLLEGE	03-838-031.0
E	PELUCETTE FAMILY TRUST NO. 2	03-837-063.0
F	RIPLEY JOHN E & SHERRILL J (SURV) (L EST- WILDA RIPLEY)	03-837-062.0
G	CRAWFORD MARUN G SR & JOY (SURV)	03-837-055.0
H	LAWRENCE PAUL SMITH, SR., REBECCA LYNN HALL, VERNON E. SMITH, JR., REBECCA LYNN CAREY BROWN, AARON LEE CAREY	03-837-054.0
I	JOHNSTON WILLIAM E & HAZEL E (SURV)	03-837-053.1
JM	WILLIAM E & HAZEL E JOHNSTON	03-837-050.0
JN	MARK A CHRISTMAN	03-837-045.0
J	LUKACENA BONNIE-1/2; SCHUETZNER SHAYNE-1/8 ETAL	03-837-049.0
K	VENJURI DWARKA NATH DBA AMERICAN HEART ASSOCIATES	03-837-047.0
L	GEORGETTI ROWDY T	03-832-116.0
M	TOMSHACK MATTHEW P	03-832-099.4
N	MERCER JERRY B & PAMELA S (SURV)	03-832-099.3
O	VAN HORN LLOYD T & JUDITH KAY T O D AMY LYNN ET AL	03-832-106.0
P	VAN HORN LLOYD T & JUDITH KAY T O D AMY LYNN ET AL	03-832-104.0
Q	REMOVED	REMOVED
R	FEDAK MARK & GEORGIA (SURV)	03-832-103.0
S	FEDAK MARK & GEORGIA	03-832-102.0
T	FEDAK MARK & GEORGIA	03-832-101.0
U	ICKES HARRY & JUDITH (SURV)	03-832-133.0
V	WILLIAMS PATRICIA	03-832-134.0
W	WILLIAMS PATRICIA	03-832-198.0
X	MCGOWAN DAVID	03-832-190.0
Y	TREDWAY ROBERT G JR	03-832-188.0
Z	SCHIAPPA & COMPANY INC	03-832-009.0
AA	SUSAN A. FODOR	03-832-089.0
AB	SEREVIC MICHAEL DELLA (JTWS)	03-832-090.0
AC	LUCILLE M. BEST (LE); JAMES BEST, TERRY LINN BEST, AND GLENDA BROOKS (REMAINDERMAN)	03-832-095.0
AD	BEST TERRY LYNN	03-832-094.0
AE	LUSTON JADON LEWIS & MARY HELEN (SURV)	03-832G-019.0
AF	LANCASTER SAUNDRA	03-832G-020.0
AG	HEIDI MARIE SARACCO	03-832G-021.0
AH	HEIDI MARIE SARACCO	03-832G-022.0
AI	COLLEY MELVIN A JR; STEWART KATHY L (SURV)	03-832G-031.0
AJ	LONG SUSAN EILEEN	03-832G-030.0
AK	SAMANTHA K. NELSON	03-832G-029.0
AL	GRIFFITH CHAD	03-832G-049.0
AM	KAY ELLIOTT; BEVERLY M. KERNSKI; DONALD J. KERNSKI, ROBERT L. KERNSKI, JR.; JOYCE M. RIDGELY	03-832G-050.0
AN	REED LARRY MICHAEL DEBORAH RENEE (JTWS)	03-832G-005.0
AO	JAMES SCOTT GEAR	03-832G-004.0
AP	JAMES SCOTT GEAR	03-832G-003.0
AQ	OHLER DIXIE LEE	03-832G-002.0
AR	RECK JAY D & KAREN S (SURV)	03-832G-067.1
AS	MARTINO STEVE D & MARY CHRISTINE (SURV)	03-832-064.0
AT	STEVEN D. MARTINO AND MARY C. MARTINO	03-832-065.0
AU	STEVEN D. MARTINO AND MARY C. MARTINO	03-832-053.0
AV	PRAMESA GLORIA	03-832-049.0
AW	HARRISON RICHARD E JR	03-832-048.0
JL	SHIRLEY HARRISON	3-832-31
JD	GREGORY DEDITCH	3-832-1
AY	ELLIOTT GARY & EVA (SURV)	3-827R-40
AZ	GEORGIAN M. DAY AND EVERETT H. DAY	3-827R-83
BA	EDWARD W. NICHOLSON	3-827R-82
BB	GERTRUDE LOUISE MCSHANE ROBIE AND THE GERTRUDE L. MCSHANE REVOCABLE TRUST AGREEMENT DATED JUNE 30, 1989	3-827R-30
BC	LUKSHIN LUCINDA F & NIKOLAI A (SURV)	3-827R-60
BD	LUCINDA F. LUKSHIN	3-827R-61
BE	WILLIAM KISNER	3-827R-30.1
BF	KISNER WILLIAM	3-827R-30
BG	KISNER WILLIAM	3-827R-31
BH	SIMS BETTY L	3-827R-32
BI	BARBARA POLAND	3-827R-33
BJ	COLUMBIA GAS TRANSMISSION, LLC	3-827R-26
BK	KISNER WILLIAM	3-827R-27
JJ	MARSHA SPERRINGER AND THOMAS ROUSE	3-827R-87
BL	SPERRINGER MARSHA & ROUSE THOMAS	3-827R-18
BM	RODGERS EVELYN B	3-827R-19
BN	HARRIS DAVID; MCFADDEN VALORIE	3-827R-6
JJ	VICTOR MWIGAL	3-827R-5
JK	NIKOLAI & LUCINDA LUKSHIN	3-827R-4
BO	BUTTS THOMAS L	3-827R-1
BP	RAY C. OFTE, JR., JOHN C. MCCORD, IV, THOMAS A. LOVE, DELIA DAVIS BALLOG, RICHARD MELTON, JOHN MELTON, ANITA HARRISON, THOMAS HARRISON, MARK FREEL, ERIC FREEL	3-827L-26
BQ	WELLSBURG FIRST CHURCH OF GOD, THE	3-827R-168
BR	HUKILL MAUNA KAY	3-827R-166
BS	HUKILL MAUNA KAY	3-827R-87
BT	HUKILL MAUNA KAY	3-827R-86
BU	KAUSKY JOSEPH E JR & SHAUNA L (SURV)	3-827R-85
BV	KAUSKY JOSEPH E JR & SHAUNA L (SURV)	3-827R-84
BW	DARRYL BURNS, EUGENE BURNS, JR., AND DEBRA BURNS JONES	3-827R-82
BX	ZATTA EDWARD C	3-827R-83
BY	WV DOT DOH	3-827R-81
BZ	WV DOT DOH	3-827R-80
CA	WV DOT DOH	3-827R-79
CB	HALL RUSSELL	3-827R-78
CC	LUKACENA BONNIE-1/2; SCHUETZNER SHAYNE-1/8 ETAL	3-827L-6

ADJOINING OWNERS TABLE		
TRACT		TAX PARCEL
CD	ONONDAGA HOLDING COMPANY LLC	3-827K-75
CE	MCMANUS LARRY	3-827K-47
CF	MCFADDEN WILLIAM & S HARI L (JTWS)	3-827K-33
CG	MCMANUS LARRY	3-827K-25.1
CH	MAHAN PAULA RAYE & MICHAEL ALLEN	3-827K-25
CI	HARRIS DAVID L	3-827K-31
CJ	JACKSON GUY H & LORI A	3-827K-28
CK	HAMILTON SARAH E & JAYSON E (SURV)	3-827K-10
CL	HALL RICHARD N & PAULA J (SURV)	3-827F-33
CM	HALL RICHARD N & PAULA J (SURV)	3-827F-34
CN	JONES JEREMY A	3-827F-36
CO	JONES JEREMY A	3-827F-37
CP	JONES JEREMY A	3-827F-38
CQ	BRADSHAW PAUL & ELIZABETH (SURV)	3-827F-27
CR	TROY BAILEY	3-827F-26
CS	LUKACENA BONNIE-1/2; SCHUETZNER SHAYNE-1/8 ET AL	3-827F-25
CT	ASHBROOK GERALDINE ANN 1/2 INT & GROCH EDWARD D IN TRUST 1/2	3-827F-24
CU	LUKACENA BONNIE-1/2; SCHUETZNER SHAYNE-1/8 ET AL	3-827F-22
CV	MARTIN TIMOTHY IAN	3-827F-18
CW	DTH REO INC	7-W27F-248
CX	CARBASHO DAVE R	7-W27F-249
CY	DIGIOVANNI CHARLES V & DEANNA M (SURV)	7-W27F-250
CZ	DIGIOVANNI CHARLES V & DEANNA M (SURV)	7-W27F-252
DA	CARL LEONARD	7-W27F-253
DB	ROBERT LEWIS LISBON (TOD SHELLY L BAKER, ROBERT A BAKER, ROY L LISBON, II, DAWN LISBON MILLER)	7-W27F-254
DC	ROBERT E MENEELY & DANIELLE MENEELY (SURV)	7-W27F-211
DD	MITCHELL DONALD S & WENDI (SURVIVORSHIP)	7-W27F-210
DE	HERVEY DOUGLAS H; ASHTON DIANA (LE-DOUGLAS & DONNA HERVEY)	7-W27B-276
DF	BEAR TRAK COMMERCIAL PROPERTIES, LLC	7-W27B-269
DG	BEAR TRAK COMMERCIAL PROPERTIES, LLC	7-W27B-270
DH	MATTESON GARY A & CAROLYN J	7-W27B-271
DI	MATTESON GARY A & CAROLYN J	7-W27B-272
DJ	BROWNLEE LAND VENTURES, L.P.	7-W27B-261
DK	BROWNLEE LAND VENTURES, L.P.	7-W27B-260
DL	BROWNLEE LAND VENTURES, L.P.	7-W27B-259.2
DM	ZUK CODY T	7-W27B-259
DN	BUFFALO CREEK LOG HOMES LLC	7-W27B-259.3
DO	WELLSBURG CITY OF	7-W27B-180
DP	RUSCHEL DENNIS & DARRELLE	7-W27B-257
DQ	JERRY DOROTHY CORPORATION	7-W27B-256
DR	JEFFREY D & LINSAY G AMBERSTONE	7-W27B-306
DS	MARKOS PAUL	7-W27B-305
DT	CROSS CHARLES E & KATHRYN A	7-W27B-304
DU	JACK SHIRLEY ANN (MILLER)	7-W27B-291
DV	HENRY RAYMOND R & BONNIE L (SURV)	7-W27B-291
DW	KATHY L BERDINE	7-W27B-299
DX	MCCLURE TAMMY A	7-W27B-298
DY	GEIMER JUDY A	7-W27B-277
DZ	BONNIE KINS	7-W27F-261
JO	HOWE DIANE	7-W27F-257.1
EA	HOWE DIANE	7-W27F-256
EB	MOHAMED M YOUSSEF, WILLIAM H II AND DANA L DELANEY	7-W27F-260
EC	MCCLUTCHEON JUSTIN	7-W27B-278
ED	OLIVER SAMUEL R & VERA J SURVIVORSHIP	7-W27B-279
EF	PAUGH ROBERT A	7-W27B-280
EG	SCOTT M AND PAMELA S KINS	7-W27B-284
EH	SNODGRASS HOWARD L & JOANNE M (SURV)	7-W27B-283
EI	JAMES L WILLIAMS & JUDY A WILLIAMS	7-W27B-282
EJ	STEPHEN R & GINA L KOREN	7-W27B-281
EK	PIKE VIEW PROPERTIES LLC	3-827-1
EL	HUBBARD SAMUEL H & SHELBA (SURV)	3-827-2
EM	TARR DIANE LYNN	3-827G-65
EN	HUBBARD JOHN	3-827G-61
EO	JOHN HUBBARD & MARTHA H MCCALLIS; MARIANA DOUGLASS HUBBARD, TRUSTEE OF THE MARIANA DOUGLASS HUBBARD LIVING TRUST DATED JULY 23, 2003	3-827G-63
EP	HUBBARD JOHN	3-827G-62
EQ	HUBBARD DAVID M & NANCY L	3-827G-64
ER	BRIAN KEITH & CHRISTINA JOY WHITE	3-827F-71
ES	BRIAN KEITH & CHRISTINA JOY WHITE	3-827F-72
ET	JESSE A SINES	3-827F-75
EU	FERRARI WALTER & DAISY (SURV)	3-827F-76
EV	KEVIN L HECK; CALVIN C HECK (LE)	3-827F-77
EW	WALTER & DAISY FERRARI; CATHERINE SPRING FERRARI	3-827F-47
EX	CHRISTINA SCHERICH	3-827F-68
EY	CHRISTINA SCHERICH	3-827F-64
EZ	HOIT GREGORY LYNN & DEBORAH ANN (SURV)	3-827F-55
FA	HOIT GREGORY LYNN & DEBORAH ANN (SURV)	3-827F-66
FB	GIBSON CHAD E	3-827F-67
FC	CHEEKS GREGORY C & KAREN A	3-827F-63
FD	CASTO BRIAN KEITH; MICHELLE FKA MICHELLE HOIT	3-827F-66
FE	CASTO BRIAN KEITH; MICHELLE FKA MICHELLE HOIT	3-827F-65
FF	HOIT PATRICIA R (TOD)	3-827F-64
FG	KENNETH D. HOIT, JR. AND TAMMY J. HORNICK	3-827F-67
FH	SHELBY CARRELL, BONNIE LUKACENA, JULIE SHEY MILLER, A/K/A J. SHEY SCHUETZNER, SHANON SCHUETZNER, SHAYNE SCHUETZNER	3-827K-34
FI	HORNICK PAUL A & TAMMY J (SURV)	3-827K-35
FJ	HORNICK PAUL A	3-827K-36
FK	QUENTIN W. SHREVE	3-827L-20
FL	QUENTIN W. SHREVE	3-827L-19
FM	HORNICK PAUL A	7-827K-40
FN	SHAFFER JACK JAMES	3-827L-18
FO	SHAFFER TONYA S & CODY T JTWS	3-827L-17
FP	RICHMOND HAZEL B	3-827L-16
FQ	BILLINGSLEY DEBRA	3-827L-15
FR	GARRETSON KENNETH; RICHMOND HAZEL ETAL	3-827K-44
FS	GARRETSON KENNETH; RICHMOND HAZEL ETAL	3-827L-1

01/21/2022

REVISIONS:	COMPANY: 		DATE: 09-29-2021	
	OPERATOR'S: JOHN GOOD JR BRK		API NO: 47-009-00322	
	WELL #: 201H		DRAWN BY: R. GRIMES	
	DISTRICT: BUFFALO	COUNTY: BROOKE	STATE: WV	SCALE: N/A
				DRAWING NO: 2020-0714
				WELL LOCATION PLAT

TRACT	TAX PARCEL	ADJOINING OWNERS TABLE	TRACT	TAX PARCEL	ADJOINING OWNERS TABLE
A	03-83-080.0	JACKSON MARY ANNE T.O.D. E.TAL	CD	03-83-080.0	ONONDAGA HOLDING COMPANY LLC
B	03-83-007.0	PROELONG JOHN H.R. RAY KEVIN & JODY	CE	03-83-47.0	MCMANUS LARRY
C	03-83-014.0	FEDAK MARK A & GEORGIA M (SURV)	CF	03-83-73.0	MCFADDEN WILLIAM & HARRI J (TWS)
D	03-83-037.0	BETHANY COLLEGE	CG	03-83-25.1	MCMANUS LARRY
E	03-83-063.0	PELWCHETTE FAMILY TRUST NO. 2	CH	03-83-25.2	MAHAN PAUL RAY & MICHAEL ALLEN
F	03-83-052.0	RIPLEY JOHN E & SHERILL I (SURV) (L EST. WILDA RIPLEY)	CI	03-83-21.0	HARRIS DAVID J
G	03-83-052.0	CRAWFORD MARLIN G JR & JOY (SURV)	CJ	03-83-28.0	JACKSON GUY H & LORRA
H	03-83-042.0	LAWRENCE PAUL SMITH, SR., REBECCA LYNN HALL, VERNON C SMITH, JR., REBECCA LYNN CAREY BROWN, AARON LEE CHANEY	CK	03-83-70.0	HAMILTON SARAH & JAYSON E (SURV)
I	03-83-023.1	JOHNSTON WILLIAM E & HAZEL E (SURV)	CL	03-83-73.0	HALL RICHARD N & PAULA J (SURV)
JM	03-83-020.0	WILLIAM E & HAZEL E JOHNSTON	CM	03-83-74.0	HALL RICHARD N & PAULA J (SURV)
JN	03-83-042.0	MARK A CHRISTMAN	CN	03-83-75.0	JONES TERRY A
L	03-83-048.0	LUKACENA BONNIE -1/2 SCHUETZNER SHAYNE -1/8 ETAL	CO	03-83-77.0	JONES TERRY A
K	03-83-047.0	VENURI DWARKA NATH ABM AMERICAN HEART ASSOCIATES	CP	03-83-78.0	JONES TERRY A
L	03-83-118.0	GEORGETTI ROWDY T	CQ	03-83-73.0	BRADSHAW PAUL & ELIZABETH (SURV)
M	03-83-093.4	TOMSHACK AMTTHW P	CR	03-83-75.0	TROY BAILEY
N	03-83-093.3	MERCER TERRY B & PAMELA A (SURV)	C2	03-83-75.0	LUKACENA BONNIE -1/2 SCHUETZNER SHAYNE -1/8 ETAL
O	03-83-108.0	VAN HORN LLOYD T & JUDITH KAY T O D AMY LYNN ET AL	CT	03-83-75.0	ASHBROOK GERALDINE ANN 1/2 INT & GROCH EDWARD DIN TRUST 1/2
P	03-83-104.0	VAN HORN LLOYD T & JUDITH KAY T O D AMY LYNN ET AL	CU	03-83-75.0	LUKACENA BONNIE -1/2 SCHUETZNER SHAYNE -1/8 ETAL
Q	REMOVED	REMOVED	CV	03-83-78.0	MARTIN TIMOTHY AN
R	03-83-103.0	FEDAK MARK & GEORGIA (SURV)	CW	03-83-248.0	GTH RED INC
S	03-83-103.0	FEDAK MARK & GEORGIA	CX	03-83-248.0	CARBASHO DAVE R
T	03-83-101.0	FEDAK MARK & GEORGIA	CY	03-83-250.0	DIGIOVANNI CHARLES V & DEANNA M (SURV)
U	03-83-133.0	ICKES HARRY & JUDITH (SURV)	CZ	03-83-252.0	DIGIOVANNI CHARLES V & DEANNA M (SURV)
V	03-83-134.0	WILLIAMS PATRICIA	DA	03-83-254.0	CARL LEONARD
W	03-83-188.0	WILLIAMS PATRICIA	DB	03-83-254.0	ROBERT LEWIS LISBON (TOD SHELLY J BAKER, ROBERT A BAKER ROY L LISBON, II DAWN LISBON MILLER)
X	03-83-190.0	MCGOWAN DAVID	DC	03-83-277.0	ROBERT E MENEZLY & DANIELLE MENEZLY (SURV)
Y	03-83-188.0	TREDEWATER ROBERT G JR	DD	03-83-270.0	MITCHELL DONALD S & WENDI (SURVIVORSHIP)
Z	03-83-099.0	SCHAPIRA & COMPANY INC	DE	03-83-278.0	HERVEY DOUGLAS H WASHINGTON DIANA (LE-DOUGLAS & DONNA HERVEY)
AA	03-83-089.0	SUSAN A FODOR	DR	03-83-288.0	BEAR TRAK COMMERCIAL PROPERTIES LLC
AB	03-83-090.0	SERVICZ MICHAEL DELIA (TWS)	DG	03-83-270.0	BEAR TRAK COMMERCIAL PROPERTIES LLC
AC	03-83-082.0	LUCILLE M BEST (E); JAMES BEST; TERRY LYNN BEST, AND GLENDA BROOKS (REMANDEEMAN)	DH	03-83-271.0	MATTESON GARY A & CAROLYN I
AD	03-83-094.0	BEST TERRY LYNN	DI	03-83-272.0	MATTESON GARY A & CAROLYN I
AE	03-83-018.0	LISTON JADON LEWIS & MARY HELEN (SURV)	DJ	03-83-284.0	BROWNLEE LAND VENTURES, L.P.
AF	03-83-050.0	LANKASTER SANDRA	DK	03-83-280.0	BROWNLEE LAND VENTURES, L.P.
AG	03-83-051.0	HEIDI MARIE SARACCO	DL	03-83-282.0	BROWNLEE LAND VENTURES, L.P.
AH	03-83-052.0	HEIDI MARIE SARACCO	DM	03-83-282.0	BROWNLEE LAND VENTURES, L.P.
AI	03-83-031.0	COLLEY MELVIN A JR; STEWART KATHY J (SURV)	DN	03-83-282.0	BUFLALO GREEK LOG HOMES LLC
AJ	03-83-030.0	LONG SUSAN EILEEN	DO	03-83-180.0	WELLSBURG CITY OF
AK	03-83-039.0	SAMAN THA K NELSON	DP	03-83-252.0	RUSCHEL DENNIS & DARLENE
AL	03-83-049.0	GRIFFITH CHAD	DQ	03-83-208.0	TERRY DOROTHY CORPORATION
AM	03-83-020.0	KAY ELIOTT; BEVERLY M KERNOSEK; DONALD J KERNOSEK; ROBERT L KERNOSEK, JR.; JOYCE M RIDGELY	DR	03-83-208.0	TERRY D & LINDA G AMBERSTONE
AN	03-83-002.0	REED LARRY MICHAEL DEBORAH REBE (TWS)	DS	03-83-204.0	MARKOS PAUL
AO	03-83-004.0	JAMES SCOTT GEAR	DT	03-83-295.0	CROSS CHARLES & KATHRYN A
AP	03-83-003.0	JAMES SCOTT GEAR	DU	03-83-295.0	JACK SHIRLEY ANN (MILLER)
AQ	03-83-003.0	OHIER DIXIE LEE	DV	03-83-295.0	HENRY RAYMOND R & BONNIE L (SURV)
AR	03-83-087.1	RECK JAY D & KAREN S (SURV)	DW	03-83-298.0	KATHY BERDINE
AS	03-83-084.0	MARTINO STEVE D & MARY CHRISTINE (SURV)	DX	03-83-298.0	MCCLURE TAMMY A
AT	03-83-082.0	STEVEN D. MARTINO AND MARY C. MARTINO	DY	03-83-273.0	GEINER LUDY A
AU	03-83-082.0	STEVEN D. MARTINO AND MARY C. MARTINO	OZ	03-83-287.1	BONNIE KINS
AV	03-83-049.0	PRAEMIA GLORIA	10	03-83-287.1	HOWE DIANE
AW	03-83-048.0	HARRISON RICHARD E JR	EA	03-83-288.0	HOWE DIANE
AX	03-83-31.0	SHIRLEY HARRISON	EB	03-83-288.0	MOMAMED M KOUSSEF, WILLIAM H H AND DANA J DELANEY
AY	03-83-88.0	ELLIOTT GARY & EVA (SURV)	EC	03-83-278.0	MCCLICHEON JUSTIN
AZ	03-83-87.0	GEORGIA M DAY AND EVERETT H DAY	ED	03-83-278.0	OLIVER SAMUEL R & VERA I SURVIVORSHIP
BA	03-83-85.0	EDWARD W. NICHOLSON	EE	03-83-280.0	PAUGH ROBERT A
BB	03-83-30.0	GERTRUDE LOUISE MCHANE ROBE AND THE GERTRUDE L MCHANE REVOCABLE TRUST AGREEMENT DATED JUNE 30, 1989	EF	03-83-284.0	SCOTT M AND PAMELA S KINS
BC	03-83-50.0	LUKSHIN LUCINDA F & NIKOLAI A (SURV)	EG	03-83-283.0	SHODGRASS HOWARD J & JOANNE M (SURV)
BD	03-83-51.0	LUKSHIN LUCINDA F & NIKOLAI A (SURV)	EH	03-83-285.0	JAMES J WILLIAM & LUDY A WILLIAMS
BE	03-83-50.1	WILLIAM KISNER	EI	03-83-284.0	STEPHEN R & GINA J KOREN
BF	03-83-30.0	KISNER WILLIAM	EJ	03-83-1.0	PIKE VIEW PROPERTIES LLC
BG	03-83-31.0	KISNER WILLIAM	EK	03-83-5.0	HUBBARD SAMUEL H & SHELBA (SURV)
BH	03-83-32.0	SIMS BETTY J	EL	03-83-82.0	TARR DIANE LYNN
BI	03-83-30.0	BARBARA POLAND	EM	03-83-81.0	HUBBARD JOHN
BJ	03-83-28.0	COLUMBIA GAS TRANSMISSION, LLC	EN	03-83-83.0	JOHN HUBBARD & MARTHA H MCCLILL; MARIANA DOUGLASS HUBBARD, TRUSTEE OF THE MARIANA DOUGLASS HUBBARD LIVING TRUST DATED JULY 23, 2003
BK	03-83-33.0	KISNER WILLIAM	EO	03-83-83.0	HUBBARD LIVING TRUST DATED JULY 23, 2003
BL	03-83-87.0	MARSHA SPERLINGER AND THOMAS ROUSE	EP	03-83-84.0	HUBBARD JOHN
BM	03-83-18.0	SPERLINGER MARSHA & ROUSE THOMAS	EQ	03-83-84.0	HUBBARD DAVID M & NANCY L
BN	03-83-6.0	RODGERS EVELYN B	ER	03-83-77.0	BRIAN KEITH & CHRISTINA IOY WHITE
BO	03-83-4.0	HARRIS DAVID MCFADDEN AVORIE	ES	03-83-74.0	BRIAN KEITH & CHRISTINA IOY WHITE
	03-83-0.0	VICTOR M WIGDAL	ET	03-83-74.0	LESSE A SINES
	03-83-1.0	NIKOLAI & LUCINDA LUKSHIN	EU	03-83-76.0	FERRARI WALTER & DAISY (SURV)
	03-83-1.0	BUTTS THOMAS J	EV	03-83-77.0	KEVIN L HECK; CALVIN C HECK (E)
	03-83-1.0	RAY C OTTE, JR., JOHN C MCCORD, IV, THOMAS A LOVE, DELIA DAVIS BALOG, RICHARD MELTON, JOHN MELTON, ANITA HARRISON, THOMAS HARRISON, MARK FREEL, ERIC FREEL	EW	03-83-77.0	WALTER & DAISY FERRARI; CATHERINE SPRING FERRARI
	03-83-108.0	WELLSBURG FIRST CHURCH OF GOD, THE	EX	03-83-78.0	CHRISTINA SCHEERICH
	03-83-108.0	HUKILL MAUNA KAY	EY	03-83-74.0	CHRISTINA SCHEERICH
	03-83-87.0	HUKILL MAUNA KAY	EZ	03-83-75.0	HOLT GREGORY LYNN & DEBORAH ANN (SURV)
	03-83-86.0	HUKILL MAUNA KAY	FA	03-83-75.0	HOLT GREGORY LYNN & DEBORAH ANN (SURV)
	03-83-84.0	KASKY JOSEPH ER & SHARUNA J (SURV)	FB	03-83-75.0	GIBSON CHAD E
	03-83-84.0	KASKY JOSEPH ER & SHARUNA J (SURV)	FC	03-83-83.0	CHEKES GREGORY C & KAREN A
	03-83-85.0	DARRYL BURNS, EUGENE BURNS, JR., AND DEBRA BURNS	FD	03-83-80.0	CASTO BRIAN KEITH MICHELLE FKA MICHELLE HOLT
	03-83-83.0	SATTA EDWARD C	FE	03-83-84.0	CASTO BRIAN KEITH MICHELLE FKA MICHELLE HOLT
	03-83-87.0	WV DOT DOH	FF	03-83-84.0	HOLT PATRICIA R (TOD)
	03-83-80.0	WV DOT DOH	FG	03-83-87.0	KENNE TH D, HOLT, JR. AND TAMMY L HORNICK
	03-83-78.0	WV DOT DOH	FH	03-83-34.0	SHIRLEY CARREL, BONNIE LUKACENA, JULIE SHEY MILLER, VIKKA J SHEY SCHUETZNER, SHANON SCHUETZNER, SHAYNE SCHUETZNER
	03-83-78.0	HALL RUSSELL	FI	03-83-22.0	HORNICK PAUL A & TAMMY L (SURV)
	03-83-7.0	LUKACENA BONNIE -1/2 SCHUETZNER SHAYNE -1/8 ETAL	FJ	03-83-28.0	HORNICK PAUL A
			FK	03-83-20.0	GUNTIN W SHREVE
			FL	03-83-78.0	GUNTIN W SHREVE
			FM	03-83-40.0	HORNICK PAUL A
			FN	03-83-78.0	SHAFER JACK JAMES
			FO	03-83-77.0	SHAFER TONYA S & CODY LTWS
			FP	03-83-78.0	RICHMOND HAZEL B
			FQ	03-83-47.0	BILLINGSLEY DEBRA
			FR	03-83-44.0	GARRETSON KENNETH, RICHMOND HAZEL ETAL
			FS	03-83-7.0	GARRETSON KENNETH, RICHMOND HAZEL ETAL



REVISION: 01/21/2020

WELL #: 201H
 OPERATOR: JOHN GOOD JR BRK
 COMPANY: SWN Production Company, LLC
 DISTRICT: BUFFALO
 COUNTY: BROOKE
 STATE: WV
 WELL LOCATION: DRAWING NO: 2020-0714
 SCALE: N/A
 DRAWN BY: R. GRIMES
 API NO: 43-009-00355
 DATE: 08-29-2021

P&ID 3001158341
 COMPLETION ID 2501168303

ADJOINING OWNERS TABLE		
TRACT		TAX PARCEL
FI	CUNNINGHAM KYLE	3-B27L-3
FU	JOY M. MARINO, BRENDEN SKINNER AND JOHN PAUL SKINNER	3-B27L-4
FV	JOY M. MARINO, BRENDEN SKINNER AND JOHN PAUL SKINNER	3-B27L-9
FW	HALL RUSSELL	3-B27L-8
FX	JOY M. MARINO, BRENDEN J. SKINNER & JOHN PAUL SKINNER	3-B27L-25
FY	BALLOG DELIA DAVIS; LOVE A THOMAS	3-B27G-18
FZ	MATHARBOOTHMAN MANI, TRUSTEE OF THE MILDRED L. MANI TRUST ESTABLISHED OCTOBER 2, 2020; ERIK PHILLIP BAUER	3-B27-21
GA	GODDALL HARRY E	3-B27R-74
GB	HUNTER JOHN W & KELLY J	3-B27R-72
GC	ADRIAN M. FLETCHER AND JODI L. FLETCHER	3-B27R-69
GD	MOORE DENNIS K	3-B27R-67
GE	SUMMERS NANCY T	3-B27R-66
GF	REMOVED	3-B27R-65
GG	FERRELL JASON, TRINITY ROUSE	3-B27R-15
GH	FERRELL JASON, TRINITY ROUSE	3-B27R-14
GI	DENEEN ANN MARIE	3-B27R-13
GJ	HADDON GWENDOLYN K	3-B27R-12
GK	HADDON GWENDOLYN K	3-B27R-11
GL	ESTATE OF JOHN T. KOKOSINSKI	3-B27R-10
GM	KRZYWDIK JOHN E & REBECCA	3-B27R-9
GN	REMOVED	3-B27R-84
GO	REMOVED	3-B27R-83
JH	MARSHA SPERRINGER AND THOMAS ROUSE	3-B27R-86
GP	FARMER JOHN C & PAULENE	3-B27R-62
GQ	SEREVICZ MATTHEW J	3-B27R-57
GR	PATTERSON LINDA K	3-B27R-56
GS	GAIANO WILLIAM	3-B27R-70
GT	HUNTER JOHN W & KELLY J (SURV)	3-B27R-71
GU	OSSMAN ROBERT E & LORRAINE A (SURV)	3-B27R-73
GV	BUTLER KENNETH & DONNA JEAN	3-B27R-75
GW	OSSMAN CURTIS D (LE-ROBERT EDWIN OSSMAN SR)	3-B27R-77
GX	REMOVED	
GY	REMOVED	
GZ	MATHARBOOTHMAN MANI, TRUSTEE OF THE MILDRED L. MANI TRUST ESTABLISHED OCTOBER 2, 2020	03-B27-028.0
HA	MATHARBOOTHMAN MANI, TRUSTEE OF THE MILDRED L. MANI TRUST ESTABLISHED OCTOBER 2, 2020; ERIK PHILLIP BAUER	03-B27-026.0
HB	STARVAGGI INDUSTRIES INC	03-B32H-041.0
HC	TERRY I. STEWART AND CHARLOTTE M. STEWART	03-B32H-001.0
HD	TAYLOR SYLVIA	03-B32-083.0
HE	TAYLOR SYLVIA	03-B32-084.0
HF	TAYLOR SYLVIA; SPERRINGER TERENCE	03-B32-086.0
HG	JOHN FREDERICK RICKEY	03-B32-077.0
HH	COLLEY MELVIN A & ALBERTA M	03-B32-078.0
HI	TONY A. SMITH	03-B32-079.0
HI	BLACK KEITH	03-B32-080.0
HK	BLACK CINDY LEE	03-B32-081.0
HL	TAYLOR SYLVIA	03-B32-082.0
HM	TAYLOR WAYNE & SYLVIA (SURV)	03-B32G-066.0
HN	BROOKE COUNTY COMMISSION	03-B32H-049.0
HO	STEWART CHARLES M & ELIZABETH A (SURV)	03-B32H-002.0
HP	STEWART CHARLES M & ELIZABETH A (SURV)	03-B32H-003.0
HQ	WILLIAM BUCHANAN, LINDA M. HOLLOWAY, BETTY K. REYNOLDS, ELIZABETH STEWART AND MARGARET SWIGER	03-B32H-004.0
HR	BRENDA K. STEWART, CHANCE B. STEWART, HEIRS OF JAMES STEWART AND TERRY L. STEWART	03-B32H-005.0
HS	CLARK RANDOLPH & TAMMY R (SURV)	03-B32H-006.0
HT	CLYDE JORDAN, II	03-B32H-041.1
HU	MCKINLEYVILLE VOLUNTEER FIRE DEPARTMENT	03-B32H-041.2
HV	MCKINLEYVILLE VOLUNTEER FIRE DEPARTMENT	03-B32H-048.0
HW	BROOKE COUNTY COMMISSION	03-B32G-061.0
HX	DONNA D. WENDEL, F/K/A DONNA HIGGINS	03-B32G-060.0
HY	BROOKE COUNTY COMMISSION	03-B32G-054.0
HZ	WILLIAMS MARTHA K	03-B32G-055.0
IA	KUTCHER CYNTHIA	03-B32G-056.0
IB	BROOKE CTY BOARD OF EDUCATION	03-B32G-057.0
IC	WEITH TRINA BELLE	03-B32G-058.0
ID	SEXTON BETTY	03-B32G-046.0
IE	BROOKE CTY BOARD OF EDUCATION	03-B32H-043.0
IF	MAYFIELD MADELYN	03-B32H-045.0
IG	MIROSLAW ROBERT B	03-B32H-044.0
IH	MCKINLEYVILLE CHURCH OF CHRIST	03-B32G-042.0
IJ	MCGOLDRICK JONATHAN M	03-B32G-034.0
IJ	TENNANT HELEN V	03-B32G-035.0
IK	STEWART ALBERT & LOTTIE J	03-B32G-037.0
IL	MORRIS ALLEN I & TERESA A (SURVIVORSHIP)	03-B32H-046.0
IM	JOANN BLAKE, A/K/A MARY JOANN BLAKE, DEBORAH DORSCH, TAMMI JACKSON ET AL	03-B32H-047.0
IN	STEWART ALBERT & LOTTIE	03-B32H-031.0
IO	LUCILLE MOZINGO	03-B32H-037.0
IP	RONALD L. MCMASTERS, JR.	03-B32H-036.0
IQ	S. DAVID HAMILTON	03-B32H-039.0
IR	STARVAGGI IND	03-B33-054.0
IS	BEAR TRAK PROPERTIES	03-B33-010.2
IT	HUBBARD SAMUEL HERVEY	03-B32-097.0
IU	APRIL D. ELTRINGHAM AND MATTHEW P. TOMSHACK	03-B32-098.0
IX	MARKER EDWARD J	03-B32-126.0
IY	PIERCE DAVID	03-B32-125.0
IZ	JONES CARLE LEWIS & DELCIE MAE	03-B32-124.0
JA	JONES BRADFORD L & SNYDER SHARON E (SURV)	03-B32-123.0
JB	MILLER TRAVIS A	03-B32-122.0
JC	HAVELKA CRAIG & COURTNEY	03-B32-121.0
JD	BIRDSALL BRIAN	03-B32-120.0
JE	GOOD JOHN PRATHER III THOMAS LAURIE (SURV)	03-B32-119.0
JF	GOOD JOHN PRATHER JR IRREVOCABLE TR DTD 4/11	03-B33-057.0
JG	CRAWFORD MARLIN G SR & JOY H (SURV)	03-B37-053.2

01/21/2022

REVISIONS:	 		DATE: 09-29-2021
			API NO: 47-009-00322
	OPERATOR'S	JOHN GOOD JR BRK	DRAWN BY: R. GRIMES
	WELL #:	201H	SCALE: N/A
	DISTRICT:	BUFFALO	DRAWING NO: 2020-0714
	COUNTY:	BROOKE	WELL LOCATION PLAT
	STATE:	WV	



DATE: 09-20-2021
 API NO: 47-009-00325
 DRAWN BY: R. GRIMES
 SCALE: N/A
 DRAWING NO: 2020-0714
 WELL LOCATION PLAT

WELL #: JOHN GOOD JR BRK
 COUNTY: BROOKE
 STATE: WV
 COMPANY: SWN Production Company, LLC

DISTRICT: BUTFALO
 REVISION: 01/21/2022

TRACT	ADJOINING OWNER TABLE	TAX PARCEL
FD	JOY M. MARINO, BRENDEN SKINNER AND JOHN PAUL SKINNER	3-8317-4
FV	JOY M. MARINO, BRENDEN SKINNER AND JOHN PAUL SKINNER	3-8317-8
FW	HALL RUSSELL	3-8317-8
FX	JOY M. MARINO, BRENDEN I. SKINNER & JOHN PAUL SKINNER	3-8317-28
FY	BALOG DELIA DAVIS; LOVE A. THOMAS	3-8317-18
FZ	MATHARBOOTHMAN MANU, TRUSTEE OF THE MILDRED J. MANU TRUST ESTABLISHED OCTOBER 2, 2000; ERIK PHILLIP BAUER	3-8317-24
GA	GOODALL HARRY E	3-8317-24
GB	HUNTER JOHN W & KELLY J	3-8317-12
GC	ADRIAN M. FLETCHER AND JOEL L. FLETCHER	3-8317-89
GD	MOORE DENNIS K	3-8317-81
GE	SUMMERS NANCY T	3-8317-88
GF	REMOVED	3-8317-88
GG	FERRILL JASON, TRINITY ROUSE	3-8317-18
GH	FERRILL JASON, TRINITY ROUSE	3-8317-14
GI	DENEEN WAIN MARIE	3-8317-13
GJ	HADDON GWENDOLYN K	3-8317-12
GK	HADDON GWENDOLYN K	3-8317-11
GL	ESTATE OF JOHN T. KOKOSINSKI	3-8317-10
GM	KRZYWONK JOHN E & REBECCA	3-8317-9
GN	REMOVED	3-8317-84
GO	REMOVED	3-8317-83
HI	MARSHA SPRINGER AND THOMAS ROUSE	3-8317-88
HP	FARMER JOHN C & PAULENE	3-8317-85
HQ	SERVICZ MATTHEW J	3-8317-87
HR	PATTERSON LINDA K	3-8317-88
HS	GALLANO WILLIAM	3-8317-18
HT	HUNTER JOHN W & KELLY J (SURV)	3-8317-12
HU	OSZMAN ROBERT E & ORLAINE A (SURV)	3-8317-13
HV	BUTLER KENNETH & DONNA JEAN	3-8317-12
HW	OSZMAN CURTIS D (LE-ROBERT EDWIN OSZMAN SR)	3-8317-11
HX	REMOVED	
HY	REMOVED	
HZ	MATHARBOOTHMAN MANU, TRUSTEE OF THE MILDRED J. MANU TRUST ESTABLISHED OCTOBER 2, 2000	03-8317-038.0
IA	MATHARBOOTHMAN MANU, TRUSTEE OF THE MILDRED J. MANU TRUST ESTABLISHED OCTOBER 2, 2000; ERIK PHILLIP BAUER	03-8317-038.0
IB	STARVAGGI INDUSTRIES INC	03-831H-041.0
IC	TERRY I. STEWART AND CHARLOTTE M. STEWART	03-831H-001.0
ID	TAYLOR SYLVIA	03-831-083.0
IE	TAYLOR SYLVIA	03-831-084.0
IF	TAYLOR SYLVIA; SPRINGER TERENCE	03-831-088.0
IG	JOHN FREDERICK RICEY	03-831-077.0
IH	COLLEY MELVIN A & ALBERTA M	03-831-078.0
II	TONY A. SMITH	03-831-079.0
IJ	BLACK KEITH	03-831-080.0
IK	BLACK CINDY LEE	03-831-081.0
IL	TAYLOR SYLVIA	03-831-082.0
IM	TAYLOR WAYNE & SYLVIA (SURV)	03-831G-088.0
IN	BROOKE COUNTY COMMISSION	03-831H-093.0
IO	STEWART CHARLES M & ELIZABETH A (SURV)	03-831H-005.0
IP	STEWART CHARLES M & ELIZABETH A (SURV)	03-831H-003.0
IQ	WILLIAM BUCHANAN, LINDA M. HOLLOWAY, BETTY K. REYNOLDS, ELIZABETH STEWART AND MARGARET SWIGER	03-831H-004.0
IR	BRENDA K. STEWART, CHANCE B. STEWART, HEIRS OF JAMES STEWART AND TERRY J. STEWART	03-831H-002.0
IS	CLARK RANDOLPH & TAMMY R (SURV)	03-831H-008.0
IT	CYDIE JORDAN II	03-831H-041.1
IU	MCKINLEYVILLE VOLUNTEER FIRE DEPARTMENT	03-831H-041.2
IW	MCKINLEYVILLE VOLUNTEER FIRE DEPARTMENT	03-831H-048.0
IY	BROOKE COUNTY COMMISSION	03-831G-087.0
IZ	DONNA D. WENDEL, LYVA DONNA HIGGINS	03-831G-080.0
JA	BROOKE COUNTY COMMISSION	03-831G-084.0
JB	WILLIAMS MARTHA K	03-831G-082.0
JC	KUTCHER CYNTHIA	03-831G-088.0
JD	BROOKE CITY BOARD OF EDUCATION	03-831G-087.0
JE	WEITH TRINA BELLE	03-831G-089.0
JF	SEXTON BETTY	03-831G-086.0
JG	BROOKE CITY BOARD OF EDUCATION	03-831H-043.0
JH	MAFFELD MADELYN	03-831H-042.0
JI	MROSLAW ROBERT B	03-831H-044.0
JK	MCKINLEYVILLE CHURCH OF CHRIST	03-831G-045.0
JL	MCGOLDRICK JONATHAN M	03-831G-044.0
JM	TENANT HELEN V	03-831G-032.0
JN	STEWART ALBERT & LOTTIE J	03-831G-037.0
JO	MORRIS ALLEN J & TERESA A (SURVIVORSHIP)	03-831H-048.0
JP	JOHN BLAKE, AKA MARY JOAN BLAKE, DEBORAH DORSCHE, TAMMY JACKSON ET AL	03-831H-047.0
JQ	STEWART ALBERT & LOTTIE	03-831H-031.0
JR	LUCILLE MOZINGO	03-831H-037.0
JS	RONALD L. MCMASTERS JR	03-831H-038.0
JT	DAVID HAMILTON	03-831H-039.0
JU	STARVAGGI IND	03-831-044.0
JV	BEAR TRAK PROPERTIES	03-831-070.0
JW	HUBBARD SAMUEL HERVEY	03-831-037.0
JX	APRIL D. ELTRINGHAM AND MATTHEW P. TOMSHACK	03-831-088.0
JY	MARKER EDWARD J	03-831-128.0
JZ	PIERCE DAVID	03-831-122.0
KA	IONES CARLE LEWIS & DELIC MAE	03-831-124.0
KB	IONES BRADFORD J & SHYDER SHARON E (SURV)	03-831-123.0
KC	MILLER TRAVIS A	03-831-125.0
KD	HAVELKA CRAIG & COURTNEY	03-831-121.0
KE	BIRDALL BRIAN	03-831-120.0
KF	GOOD JOHN PRATHER III THOMAS LAURIE (SURV)	03-831-119.0
KG	GOOD JOHN PRATHER JR IRREVOCABLE TRUST DTD 4/11	03-831-027.0
KH	CRAWFORD MARIN G SR & JOY H (SURV)	03-831-033.0