

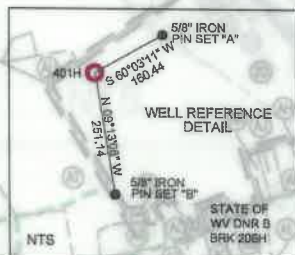

68011 Vineyard Road
St. Clairsville, Ohio 43950
740-695-8100

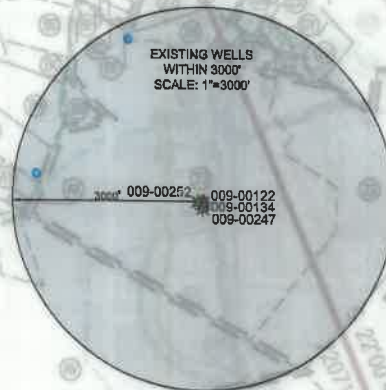
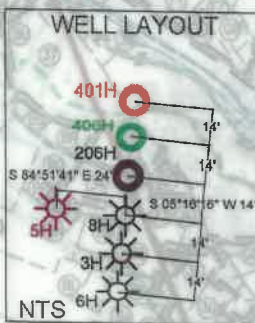

SURFACE HOLE LOCATION (SHL):
UTM (NAD83, ZONE 17, METERS):
NORTHING: 4465712.15
EASTING: 540110.53
LANDING POINT LOCATION (LPL):
UTM (NAD83, ZONE 17, METERS):
NORTHING: 4465715.51
EASTING: 539511.54
BOTTOM HOLE LOCATION (BHL):
UTM (NAD83, ZONE 17, METERS):
NORTHING: 4471908.88
EASTING: 536886.69

GRID NORTH
UTM, NAD83 DATUM, ZONE 17, US FT

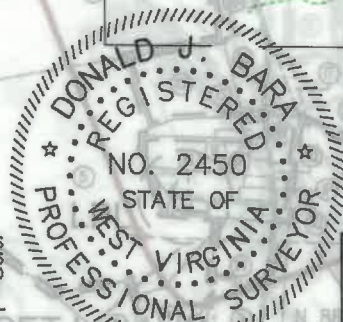

- NOTES ON SURVEY**
1. COORDINATE SYSTEM IS UTM NAD 83 DATUM, ZONE 17, U.S. FOOT AND WELL COORDINATES ESTABLISHED USING SURVEY GRADE GPS.
 2. SURFACE AND ROYALTY OWNER INFORMATION AND THEIR BOUNDARIES SHOWN HEREON WERE PLOTTED FROM DEEDS AND/OR TAX PARCEL MAPS PROVIDED BY CLIENT AND/OR FIELD LOCATIONS.
 3. THIS PLAT DOES NOT REPRESENT A BOUNDARY SURVEY OF THE PARCELS SHOWN HEREON.
 4. NO DWELLINGS OR BUILDINGS WITHIN 625 FEET OF PROPOSED CENTER OF PAD
 5. NO PERENNIAL STREAMS, LAKES, PONDS, RESERVOIRS OR WETLANDS WITHIN 100 FEET OF THE LIMITS OF DISTURBANCE.
 6. NO NATURALLY PRODUCING TROUT STREAM WITHIN 300 FEET OF THE LIMITS OF DISTURBANCE.
 7. NO WATER WELLS OR DEVELOPED SPRINGS WITHIN 250 FEET OF PROPOSED WELL.

LINE	BEARING	DISTANCE
L1	N05°42'16"E	648.47'
L2	N36°10'46"W	1239.25'



I, THE UNDERSIGNED, HEREBY CERTIFY THAT THIS PLAT IS CORRECT TO THE BEST OF MY KNOWLEDGE AND BELIEF AND SHOWS ALL THE INFORMATION REQUIRED BY LAW AND REGULATIONS ISSUED AND PRESCRIBED BY THE DEPARTMENT OF ENVIRONMENTAL PROTECTION.

P.S. 2450

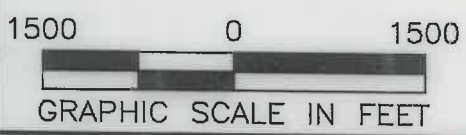
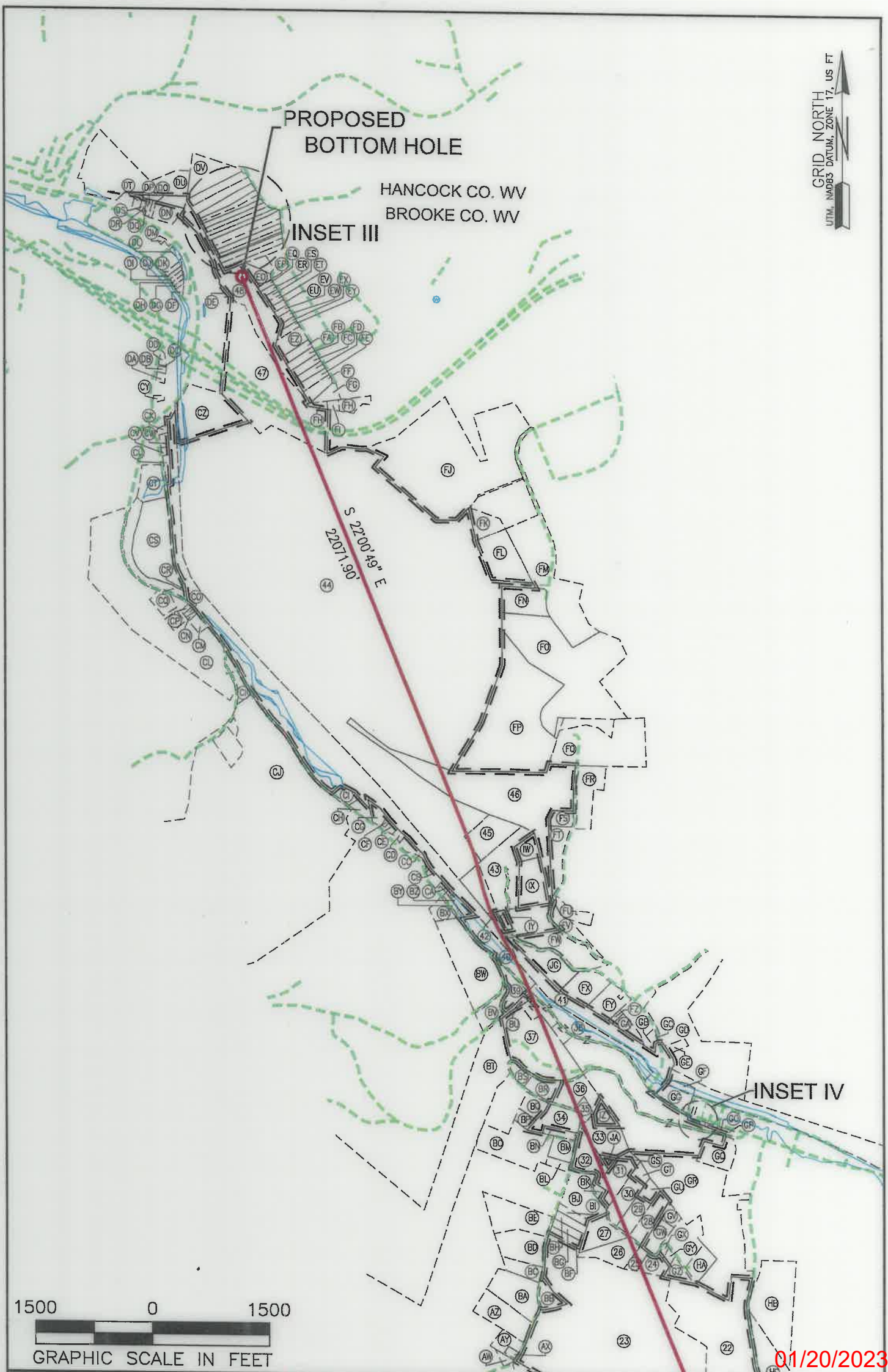

<p>(+) DENOTES LOCATION OF WELL ON UNITED STATES TOPOGRAPHIC MAPS</p> <p>WVDEP OFFICE OF OIL & GAS 601 57TH STREET CHARLESTON, WV 25034</p>	<p>MINIMUM DEGREE OF ACCURACY: 1/200</p> <p>PROVEN SURVEY GRADE GPS SOURCE OF ELEVATION: (NAVD 88, US FT)</p>	<p>COMPANY: SWN Production Company, LLC</p> <p>STATE OF WV DNR B BRK</p> <p>OPERATOR'S WELL #: 401H</p> <p>API WELL #: 47 009 00333</p> <p>STATE COUNTY PERMIT</p>
	<p>WELL TYPE: OIL <input type="checkbox"/> WASTE DISPOSAL <input type="checkbox"/> PRODUCTION <input checked="" type="checkbox"/> DEEP <input type="checkbox"/> GAS <input checked="" type="checkbox"/> LIQUID INJECTION <input type="checkbox"/> STORAGE <input type="checkbox"/> SHALLOW <input checked="" type="checkbox"/></p> <p>WATERSHED: UPPER OHIO NORTH</p> <p>DISTRICT: CROSS CREEK COUNTY: BROOKE/OHIO</p> <p>SURFACE OWNER: STATE OF WEST VIRGINIA, BUREAU OF COMMERCE, DNR</p> <p>OIL & GAS ROYALTY OWNER: STATE OF WEST VIRGINIA, BUREAU OF COMMERCE, DNR</p> <p>DRILL <input checked="" type="checkbox"/> DRILL DEEPER <input type="checkbox"/> REDRILL <input type="checkbox"/> FRACTURE OR STIMULATE <input checked="" type="checkbox"/> PLUG OFF OLD FORMATION <input type="checkbox"/> PERFORATE NEW FORMATION <input type="checkbox"/></p> <p>CONVERT <input type="checkbox"/> PLUG & ABANDON <input type="checkbox"/> CLEAN OUT & REPLUG <input type="checkbox"/> OTHER CHANGE <input type="checkbox"/> (SPECIFY)</p> <p>TARGET FORMATION: MARCELLUS</p>	<p>ELEVATION: 1201.3'</p> <p>QUADRANGLE: STEUBENVILLE EAST</p> <p>ACREAGE: ±169.43</p> <p>ACREAGE: ±169.43</p> <p>ESTIMATED DEPTH: 5,657'</p>

GRID NORTH
UTM, NAD83 DATUM, ZONE 17, US FT

01/20/2023

REVISIONS:

COMPANY:					
OPERATOR'S		STATE OF WV DNR B BRK		DATE: 12-06-2022	
WELL #: 47-019-00333		401H		API NO: 47-009-XXXX	
DISTRICT:		COUNTY:		STATE:	
CROSS CREEK		BROOKE/OHIO		WV	
DRAWING NO: 2017-541				SCALE: 1"=1000'	
WELL LOCATION PLAT					

COMPLETION ID 2501163306
PAD ID 3001155614

GRID NORTH
 UTM, NAD83 DATUM, ZONE 17, US FT

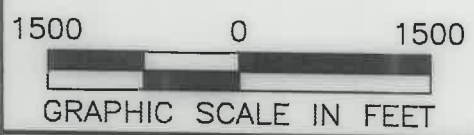
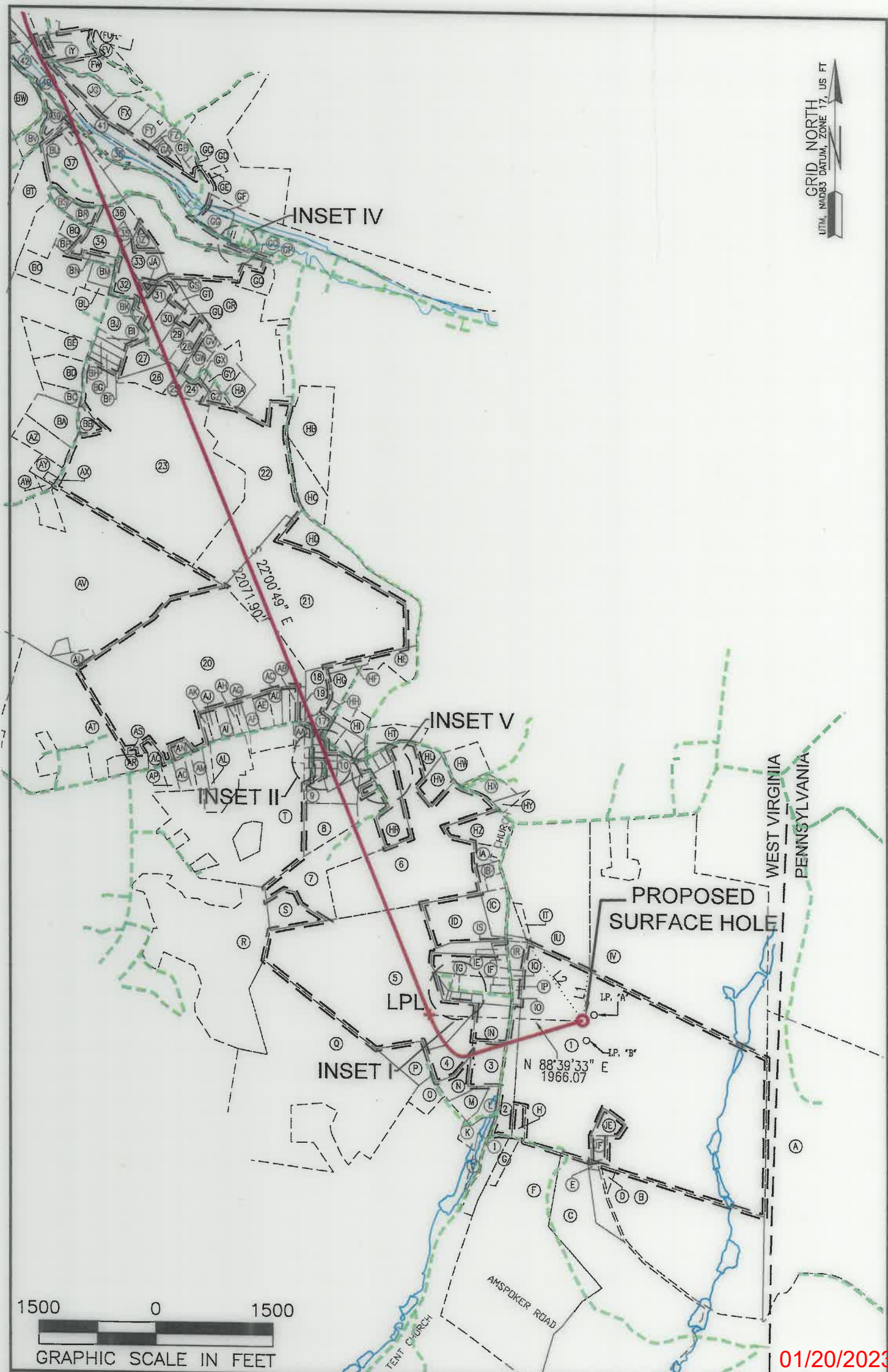

REVISIONS:

COMPANY:			
OPERATOR'S		STATE OF WV DNR B BRK	
WELL #: 47-001-00333		401H	
DISTRICT:	COUNTY:	STATE:	DATE:
CROSS CREEK	BROOKE/OHIO	WV	12-06-2022
		API NO: 47-009-XXXX	
		DRAWN BY: Z. WOOD	
		SCALE: 1"=1000'	
		DRAWING NO: 2017-541	
		WELL LOCATION PLAT	

COMPLETION ID 2501163306
 PAD ID 3001155614

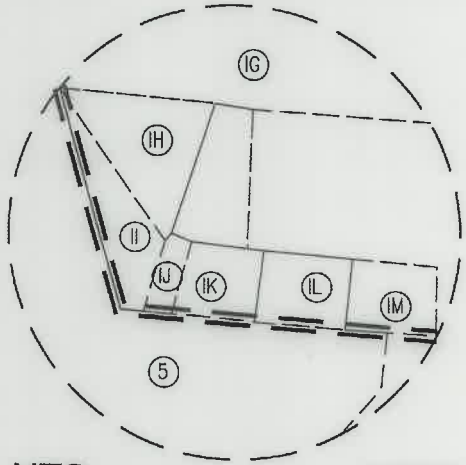

NTS

INSET I

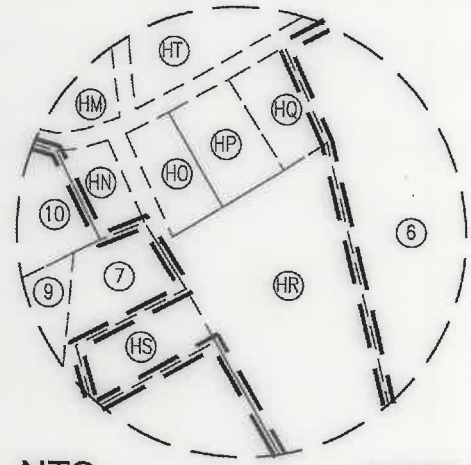

NTS

INSET V

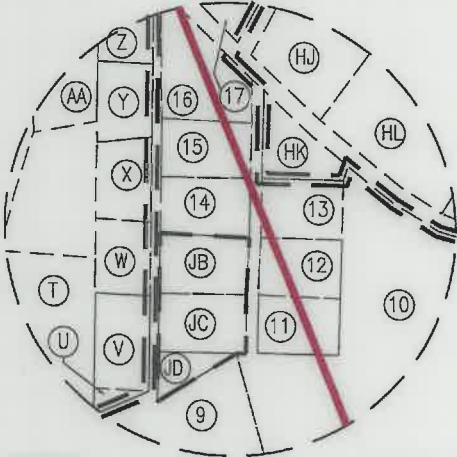

NTS

INSET II

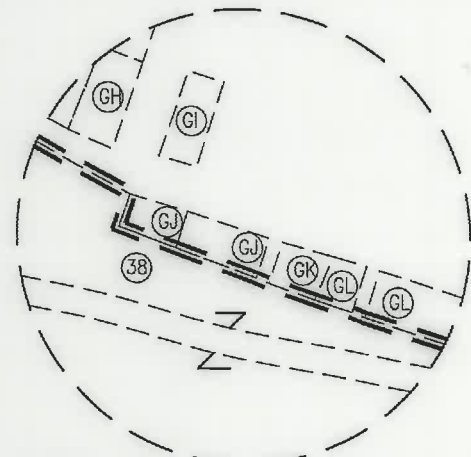

NTS

INSET IV

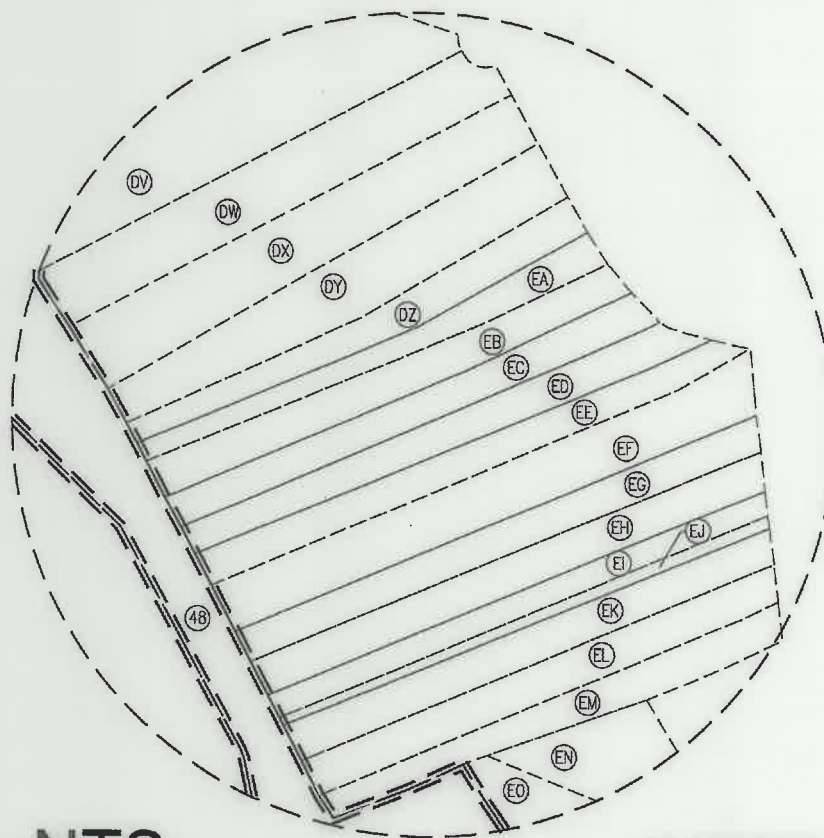

NTS

INSET III

01/20/2023

REVISIONS:

COMPANY:

SWN
Production Company, LLC

SWN *R-V+*
Production Company™

OPERATOR'S

STATE OF WV DNR B BRK

WELL #: **47-009-00333**

401H

DATE: 12-06-2022

API NO: 47-009-XXXX

DRAWN BY: Z. WOOD

SCALE: N/A

DRAWING NO: 2017-541

WELL LOCATION PLAT

DISTRICT:

CROSS CREEK

COUNTY:

BROOKE/OHIO

STATE:

WV

COMPLETION ID 2501163306
PAD ID 3001155614

WELL BORE TABLE FOR SURFACE/ROYALTY OWNERS			ADJOINING OWNERS TABLE		
TRACT	SURFACE OWNER (S) / ROYALTY OWNER (R)	TAX PARCEL	TRACT	SURFACE OWNER	TAX PARCEL
1	STATE OF WEST VIRGINIA, BUREAU OF COMMERCE, DIVISION OF NATURAL RESOURCES, PUBLIC LAND CORPORATION FOR THE USE AND BENEFIT OF THE WILDLIFE RESOURCES SECTION (S/R)	4-CC16-19	A	MCDERMITT ARTHUR C JR,	380-8-7-1
			B	WEST VIRGINIA ST OF BUREAU OF COMM DIV OF NAT RES PB LD CORP	4-CC16-22
			C	ST OF WV BUREAU OF COMM-DNR PUBLIC LAND CORP	4-CC16-23.1
			D	WEST VIRGINIA ST OF BUREAU OF COMM DIV OF NAT RES PB LD CORP	4-CC16-20
			E	WEST VIRGINIA ST OF BUREAU OF COMM DIV OF NAT RES PB LD CORP	4-CC16-21
			F	WEST VIRGINIA ST OF BUREAU DIV OF COMM DIV OF NAT RES PB LD	4-CC16-11
			G	PAULES DONNA K	4-CC16-14
			H	CUNNINGHAM TIMOTHY BRIAN	4-CC16-15
			I	MOLNAR DENNIS SR & DENNIS JR	4-CC16-13
			J	MOLNAR DENNIS SR & DENNIS JR	4-CC16-13
			K	HOOPER TIMOTHY S & STACY (SURV)	4-CC12-54
			L	TENNANT WILLIAM J & APRIL L (JTWS)	4-CC16-34
			M	ABATE ALICIA F	4-CC16-30
			N	STECIK KIRK & BRANDY L JTWS	4-CC16-29
			O	WILLS KENNETH 1/3 WILLS TED 1/3 ELLERY DONNA 1/3	4-CC16-33
			P	VANCAMP NEIL E JR & MICHELLE L (SURV)	4-CC16-28
			Q	MAROSI PAUL	4-CC16-1
			R	IVILL LIVING TRUST CHERYL TRUSTEE	4-C115-58
			S	DENNIS TAWNIA R	4-CC12-62
			T	PETREL IRREV TRUST 7/25/13 PETREL NANCY, TRUSTEE	4-C11M-34
			U	PETROSKY STANLEY L & SANDRA M (SURV) (TUD)	4-C12J-54
			V	PETROSKY STANLEY & SANDRA M (SURV) (TUD)	4-C12J-53
			W	PETROSKY STANLEY & SANDRA M (SURV) (TUD)	4-C12J-52
			X	SNATCHKO JOHN & CARRIE (SURV)	4-C12J-51
			Y	DIVENANZO FRANCO	4-C12J-50
			Z	STEVENS STEFANIE & SANDRETH CODY (SURV)	4-C12J-49
			AA	KERNS JAMES M	4-C12J-57
			AB	KERNS ROBERT L JR (LE-PEGGY A STILLWELL)	4-C12J-2
			AC	MCLAUGHLIN KENNETH J JR AMY M (SURV)	4-C12J-1
			AD	CAIN GLENN JR & VALERIE C (SURV)	4-C11M-12
			AE	GASTON LARRY J & TINA C DINIACO GASTON (SURV)	4-C11M-11
			AF	REALE MICHAEL N	4-C11M-5.2
			AG	REALE MICHAEL N	4-C11M-10
			AH	MESTER LUKE A	4-C11M-9
			AI	MESTER LUKE A	4-C11M-8
			AJ	GRIMM STEPHEN R & TAMERA K	4-C11M-7
			AK	GRIMM STEPHEN R & TAMERA K (SURV)	4-C11M-6
			AL	LATIMER ROBERT S	4-C11M-23
			AM	LEMASTERS MARY L	4-C11M-24
			AN	CONN ROBERT W	4-C11M-5.1
			AO	RAHR JAMES W	4-C11M-26
			AP	MCVICKER MATTHEW A & ASHLEY G (JTWS)	4-C11M-27
			AQ	GOURLEY GERALD E	4-C11M-4
			AR	ST JOHNS EPISCOPAL CHURCH	4-C11M-3
			AS	OLDE ST JOHN'S EPISCOPAL CHURCH, TRUSTEES OF	4-C11M-5.3
			AT	SECRIST MARK C JR & MARY E JTWS	4-C11M-1
			AU	LIZON MELISSA MAY	4-CC11-85
			AV	GRIFFITH SUSAN BETH MCBRIDE & MCBRIDE WYLIE JR	4-CC11-83
			AW	JONES DUANE W	4-CC11-65.1
			AX	VIRTUE DANIEL R & DIANE (SURV)	4-CC11-66
			AY	VIRTUE DANIEL R & DIANE L (SURV)	4-CC11-67
			AZ	LYONS JEFFREY C CASEY L (JTWS)	4-CC11-68
			BA	HARRIS DONALD E & LOIS J (SURVIVORSHIP)	4-CC11-69
			BB	WORSTELL WALTER L & JAMES L (SURV)	4-CC11-79.1
			BC	KNOX JEFF	4-CC11-96
			BD	STILLSON ROSEMARY	4-CC7S-10
			BE	UNDERWOOD JOSEPH D	4-CC7S-9
			BF	STROPE LOLA	4-CC7S-11
			BG	VIRTUE DANIEL & DIANE (SURV)	4-CC7S-12
			BH	LONG JASON R & JANET	4-CC7S-13
			BI	LONG JASON R & JANET ANN	4-CC7S-14
			BJ	DAVIS ROBERT E & SHARON (SURV)	4-CC7S-15
			BK	SLOSS RAYMOND T & VERONICA K (SURV)	4-CC7S-29
			BL	DULANEY CARL G	4-CC7S-4
			BM	STEWART THOMAS A	



01/20/2023

REVISIONS:	COMPANY: SWN Production Company, LLC		DATE: 12-06-2022	
	OPERATOR'S: STATE OF WV DNR B BRK		API NO: 47-009-XXXX	
	WELL #: 47-009-00333 401H		DRAWN BY: Z. WOOD	
	DISTRICT: CROSS CREEK	COUNTY: BROOKE/OHIO	STATE: WV	SCALE: N/A
				DRAWING NO: 2017-541
	WELL LOCATION PLAT			

ADJOINING OWNERS TABLE			ADJOINING OWNERS TABLE		
TRACT	SURFACE OWNER	TAX PARCEL	TRACT	SURFACE OWNER	TAX PARCEL
BN	RICHTER MILDRED	4-CC7S-3	EA	KARAVOLOS MIKE J & NANCY J (JTWS)	6-W3F-67
BO	HOFF LYNN E (LE-JANET CESSNA)	4-CC7S-5.1	EB	GUGLIELMO EUGENE J	6-W3F-66
BP	DADOUSH MEIR & KIMBERLY AKA LAWVER KIMBERLY (JTWS)	4-CC7S-1.1	EC	BARTLETT CHRISTINE M ET AL (L EST-LOUIS BRUNO JR)	6-W3F-65
BQ	DADOUSH MEIR & LAWVER DADOUSH KIMBERLY (JTWS)	4-CC7S-1	ED	BARTLETT CHRISTINE M ET AL (LE-LOUIS BRUNO JR)	6-W3F-64
BR	BALLATO ROSS L & NANCY C	4-CC7S-35	EE	BARTLETT CHRISTINE M ET AL (L EST-LOUIS BRUNO JR)	6-W3F-63
BS	BALLATO ROSS L & NANCY C	4-CC7-29	EF	SMITH EDDIE LEE (LC-SMITH SHAWN & BEVERLY)	6-W3F-62
BT	WESLEY LLC	4-CC7-105	EG	VUILLER DEBORA K	6-W3F-61
BU	HFS LIMITED LIABILITY COMPANY	4-CC7-113	EH	DAVIS ARTHUR R	6-W3F-60
BV	WESLEY LLC	4-CC7-31	EI	GLOVER FAMILY IRREVOCABLE TR 10/30/03 TRUS REBECCA	6-W3F-59
BW	WESLEY LLC	4-CC7-31	EJ	GLOVER FAMILY IRREVOCABLE TR 10/30/09 TRUS REBECCA	6-W3F-58
BX	HUMES JOHN F III & BONNIE J JTWS	4-CC7-23	EK	ANDERSON PAUL ORANGE O JULIA (SURV)	6-W3G-44
BY	HUMES JOHN F III & BONNIE J JTWS	4-CC7-23	EL	PENARANDA MELANIE ANN	6-W3G-45
BZ	GRANATO MICHAEL; REASBECK AMY M (SURV)	6-W7-3	EM	ROBERTSON EVELYN	6-W3G-46
CA	YOST EVA MARIE REED MELISSA E	4-CC7-22	EN	YENCHOCHIC THOMAS G & MARGARET	6-W3F-55
CB	YOST EVA MARIE REED MELISSA E	4-CC7-20	EO	CUNNINGHAM DONALD C ET AL LE-ROSE ANN CUNNINGHAM	6-W3F-54
CC	BROOKE COUNTY COMMISSION	4-CC7-19	EP	EWUSIAK KEVIN	6-W3F-51
CD	BROOKE COUNTY COMMISSION	4-CC7-18	EQ	EWUSIAK KEVIN	6-W3F-50
CE	TAYLOR GARY R	4-CC7-17	ER	JAROSZYNSKI NICHOLAS J	6-W3F-49
CF	TAYLOR GARY R	4-CC7-16	ES	LAPOSTA KEVAN & CHELSEA (JTWS)	6-W3F-48
CG	TAYLOR GARY R	4-CC7-15	ET	BANE CLAYTON MARCHANT & JOANNE	6-W3G-53
CH	CHAMP RANDALL & CRYSTAL	4-CC7-14	EU	MAKRICOSTAS PROPERTIES LLC	6-W3L-1
CI	GREEN ACRES LLC 1975 HARMON CK RD	4-CC7-13	EV	MORGAN JOHN & SUSAN (JTWS)	6-W3L-2
CJ	PETRELLI BEVERLY GAIL	4-CC7-10	EW	HAJIDANNAOU CONSTANTIA	6-W3L-3
CK	M B INVESTMENTS	4-CC7-7	EX	SAUER JAMES T & ERICA M (SURV) JTWS	6-W3L-4
CL	PETRELLI BEVERLY GAIL	4-CC7-10	EY	MILLER ARTHUR G & JEANETTE	6-W3L-5
CM	CHIODI DOMENIC J & SUE A (SURV)	4-CC7-6	EZ	KAKASCIC THOMAS F & MARY (SURV)	6-W3L-6
CN	CHIODI DOMINIC JOE & SUE ANN (SURV)	4-CC7-5	FA	HIRKALA JAMES F & BARBARA J (SURV)	6-W3L-7
CO	CHIODI SUE ANN DODD SANDRA JEAN	4-CC7-4	FB	RISOVICH FREDERICK A & ALAINA M (JTWS)	6-W3L-8
CP	KIMBALL MITCHELL DALE & DEBORAH SUE (SURV)	4-CC7-3	FC	PLACEK 2015 LIVING TRUST	6-W3L-9
CQ	PETRELLI BEVERLY GAIL	4-CC7-10	FD	SPENCER STEPHEN PAUL	6-W3L-10
CR	MONTANA SKY LLC	4-CC3-37	FE	ZEIGLER JAMES M & CAROL VORHEES-ZEIGLER (SURV)	6-W3L-11
CS	PETRELLI BEVERLY GAIL	4-CC7-10	FF	HAULDREN RICHARD E & FRANCINE E	6-W3L-12
CT	DELONG CHARLES N & BARBARA G (SURV)	4-CC3-34	FG	ZAGULA BONNIE L	6-W3L-13
CU	DULANEY MICHAEL S & KAREN S; (SURV)	4-CC3-21	FH	WEIRTON CITY OF (PARK)	6-W3L-15
CV	MARTIN KRISTOPHER J & ERICKA N (SURV)	4-CC3-20	FI	ZAGULA BONNIE L	6-W3L-14
CW	MARTIN LOIS A	4-CC3K-36	FJ	MORELLI BROTHERS BLOCK & BRICK COMPANY INC	6-W3-7.6
CX	BRENNAN ROBERT JOHN & SHARON LYNN	4-CC3K-37	FK	MORELLI BROTHERS BLOCK & BRICK COMPANY INC	6-W3-4.1
CY	LEMAL JOSEPH JAMES	4-CC3K-38	FL	MORELLI BROTHERS BLOCK & BRICK COMPANY INC	6-W3-5.1
CZ	MORELLI BROTHERS BLOCK & BRICK COMPANY INC	6-W3-3	FM	MORELLI BROTHERS BLOCK & BRICK COMPANY INC	6-W3-7
DA	JAHN DIETER H	4-CC3K-41	FN	MORELLI BROTHERS BLOCK & BRICK COMPANY INC	6-W3-7.12
DB	PANHANDLE RAIL TRAIL ASSOCIATION OF WV INC	4-CC3K-40	FO	GRANATO MICHAEL; REASBECK AMY M (SURV)	6-W7-29
DC	WEIRTON BOARD OF PARKS & RECREATION COMMISSIONERS	4-CC3K-42.1	FP	GRANATO MICHAEL; REASBECK AMY M (SURV)	6-W7-28
DD	SAFARI OUTDOOR ADVERTISING INC	4-CC3K-43	FQ	GRANATO MICHAEL; REASBECK AMY M (SURV)	6-W7-18
DE	W VA DEPT OF HIGHWAYS	6-W3F-46	FR	GRANATO MICHAEL; REASBECK AMY M (SURV)	6-W7-15
DF	WEST VIRGINIA DIVISION OF HIGHWAYS	6-W3F-45	FS	GRANATO MICHAEL; REASBECK AMY M (SURV)	6-W7-22
DG	NORTHERN PANHANDLE SHRINER'S CLUB	6-W3F-44	FT	GRANATO MICHAEL; REASBECK AMY M (SURV)	6-W7-23
DH	NORTHERN PANHANDLE SHRINER'S CLUB	6-W3F-43	FU	GRANATO MICHAEL; REASBECK AMY M (SURV)	6-W7-6
DI	CHANZE CHESTER EUGENE & DONNA	6-W3F-42	FV	REED LARRY E	6-W7M-20
DJ	WEIRTON CITY OF	6-W3F-41	FW	REED LARRY E	6-W7M-20
DK	WEIRTON CITY OF	6-W3F-40	FX	STARGAZER LAND CONSERVANCY LLC	6-W7M-2
DL	HOLLEY CLINTON R & JESSICA (JTWS)	6-W3F-39	FY	REED LARRY E	6-W7M-20
DM	ICE MARK SR	6-W3F-31	FZ	SVOKAS NICK	6-W7M-3
DN	MCABEE MARY	6-W3F-70	GA	CRAIN JAMES R JR & PAMELA K (SURV)	6-W7M-6
DO	MCCOY JACK L	6-W3F-71	GB	NESSERROAD NIKKI (KNA) GEPHART NIKKI & RICHARD	6-W7M-13
DP	JUOSKO BRIAN S	6-W3F-72	GC	GEPHART RICHARD & NIKKI	6-W7M-21
DQ	JUOSKO BRIAN S	6-W3F-73	GD	GRANATO MICHAEL; REASBECK AMY M (SURV)	6-W7-12
DR	JUOSKO BRIAN S	6-W3F-74	GE	STEWART KENNETH R	6-W7M-15
DS	JUOSKO BRIAN S	6-W3F-75	GF	VALERO ENER SERV LLC	4-CC7-27
DT	KLEPACK MICHAEL J & CARLA M	6-W3F-76	GG	COLLIERS STATION LLC	4-CC7S-36
DU	UNKNOWN	UNKNOWN	GH	FABIAN ROBERT J & DEBRA L	4-CC7S-37
DV	WAGNER BENJAMIN K ET UX	6-W43P-67	GI	FABIAN ROBERT & DEBRA	4-CC7S-38
DW	WAGNER BENJAMIN K ET UX	6-W43P-68	GJ	NAZARENE CHURCH OF COLLIERS	4-CC7S-67
DX	GRAY COREY M	6-W43P-69	GK	NAZARENE CHURCH	4-CC7S-66
DY	GUGLIELMO EUGENE (SURV)	6-W3F-69	GL	COLLIERS CHURCH OF THE NAZARENE TRUSTEES	4-CC7S-65
DZ	HIGLEY KEYSTONE TR 7/23/12 TRUS-MARTHA HIGLEY	6-W3F-68	GM	DAVIS JEFFREY A	4-CC7S-64



01/20/2023

REVISIONS:

COMPANY:					
OPERATOR'S		STATE OF WV DNR B BRK		DATE: 12-06-2022	
WELL #: 47-001-00333		401H		API NO: 47-009-XXXX	
DISTRICT: CROSS CREEK		COUNTY: BROOKE/OHIO		DRAWN BY: Z. WOOD	
		STATE: WV		SCALE: N/A	
				DRAWING NO: 2017-541	
				WELL LOCATION PLAT	

ADJOINING OWNERS TABLE			ADJOINING OWNERS TABLE		
TRACT	SURFACE OWNER	TAX PARCEL	TRACT	SURFACE OWNER	TAX PARCEL
GN	DAVIS JEFFREY A	4-CC75-63	JA	DAVIS ROBERT E & SHARON E	4-CC75-31.1
GO	DAVIS JEFFREY A	4-CC75-64	JB	PETROSKY STANLEY & SAUNDRA (SURV) (TUD)	4-C12J-45
GP	DAVIS JEFFREY A	4-CC75-63	JC	TAVERNE LISA M	4-C12J-44
GQ	ROBINSON FAMILY REV TRUST TRUS-ROBINSON WESLEY & EVELYN	4-CC75-68	JD	TAVERNE LISA M	4-C12J-43
GR	MERRIFIELD DONNA ROBINSON ROXANN L	4-CC8N-79.8	JE	WEST VIRGINIA ST OF BUREAU OF COMM DIV OF NAT RES PB LD CORP	4-CC16-18
GS	UNKNOWN	UNKNOWN	JF	WEST VIRGINIA ST OF BUREAU OF COMM DIV OF NAT RES PB LD CORP	4-CC16-17
GT	DULANEY CARL G JR	4-CC75-28	JG	REED LARRY E.	6-W7M-1
GU	DULANEY CARL G JR	4-CC75-26			
GV	DOAK BRIAN R	4-CC75-21			
GW	TRUOX MARK LLOYD	4-CC75-23			
GX	MUSICO LARA DONNA;MOTT APRYL DAWN(LE-JOSEPH MUSICO)	4-CC11-99			
GY	GORAY DAVID ALLEN	4-CC11-73			
GZ	PERRONE JAMES & SHANAH S (SURV)	4-CC11-74			
HA	VINCENT CLINTON & CARLETTA	4-CC11-75			
HB	MERRIFIELD DONNA ROBINSON ROXANN L	4-CC12-10			
HC	SZYMANEK THOMAS J. PATE JOHN	4-CC11-78			
HD	SZYMANEK THOMAS J & PAMELA K (SURV)	4-CC12-61			
HE	RICE GEORGE SCOTT; MCGARY AMY JOY (SURV)	4-CC12-59			
HF	EVANS BRAD A & MELISSA J (SURV)	4-CC12-1			
HG	RIGGS CHARLES WILLIAM & MICHELLE LYNN (JTWS)	4-CC12-2			
HH	CAPRARESE ANDREW W	4-C12J-6			
HI	PETREL NANCY; DAVID; BRUCE WIRT LISA (LE-NANCY PETREL)	4-C12J-11			
HJ	PETREL NANCY; DAVID; BRUCE WIRT LISA (LE-NANCY PETREL)	4-C12J-12			
HK	MCCLAIN RONALD WARD & TAMMY JTWS	4-C12J-37			
HL	PETREL NANCY; DAVID; BRUCE; WIRT LISA (LE-NANCY PETREL)	4-C12J-13			
HM	PETREL NANCY L; DAVID; BRUCE WERT LISA (LE-NANCY PETREL)	4-C12J-14			
HN	TRUOX MARK L	4-C12J-35			
HO	HERMAN CHARLES M & MAGDALEN M	4-C12J-31			
HP	HERMAN CHARLES M & MAGDALEN M (SURVIVORSHIP)	4-C12J-30			
HQ	HERMAN CHARLES M & MAGDALEN M	4-C12J-29			
HR	SPERRINGER TODD ALLAN & MIRANDA 3BOYZ PROPMGMT JTWS	4-C12J-32			
HS	FORESTER DONALD D; TIMOTHY ETAL	4-C12J-34			
HT	COPENHAVER JACK L & MARJORIE C	4-C12J-59			
HU	LANTZ KEYSTONE TRUST 1/14/13 TRUS WILLIAM & CAROLYN LANTZ	4-C12J-27			
HV	LANTZ WILLIAM-40% LANTZ SUSAN PORCH-60%	4-C12J-26			
HW	MAVIRCH PHILLIP C	4-C12J-19			
HX	VAVRO DAVID A	4-C12J-20			
HY	COZAD DONALD L JR & LISA J (SURV)	4-C12J-22			
HZ	LANTZ KEYSTONE TRUST 1/14/13 TRUS-WM & CAROLYNN LANTZ	4-C12J-25			
IA	OLENICK JOSEPH JOHN & FRANCES ANN (SURV)	4-CC12-58			
IB	UNITED PRESBYTERIAN CHURCH OF TENT CHURCH ROAD	4-CC12-57			
IC	MORRIS GRACE A; ELAINE M (SURV) (TOD)	4-CC12-56			
ID	THOMAS RITA K	4-CC12-55			
IE	HOOPER TIMOTHY S & STACY (SURV)	4-CC12-54			
IF	LEWIS MATTHEW C & HOLLY W (SURV)	4-CC12-53			
IG	LEWIS MATTHEW C & HOLLY W (SURV)	4-CC12-52			
IH	LONGWELL MARTY R & DIANA L (SURV)	4-CC12-48			
II	LONGWELL MARTY R & DIANA L (SURV)	4-CC12-47			
IJ	LONGWELL MARTY R & DIANA L (SURV)	4-CC12-46			
IK	LONGWELL DIANA LYNN & MARTY ROBBON	4-CC12-45			
IL	BUBECK PHILIP J	4-CC12-44			
IM	BUBECK BRIAN B & STEPHANIE J (SURV)	4-CC12-43			
IN	KUZMA NATHANAEL J AMY L (JTWS)	4-CC16-26.1			
IO	DODD GERALDINE	4-CC12-41			
IP	DODD PAUL C & DONNA A (JTWS)	4-CC12-40			
IQ	DODD PAUL C & DONNA A (JTWS)	4-CC12-39			
IR	DODD LARRY G SR & NORA LOU	4-CC12-38			
IS	THOMAS RITA K	4-CC12-55			
IT	MONROE ALLEN & JENNIFER (JTWS)	4-CC12-63			
IU	FRESHWATER MARGARET	4-C12K-80			
IV	HAMILTON DEBORAH JANE	4-C12K-78			
IW	GRANATO MICHAEL; REASBECK AMY M (SURV)	6-W7-24			
IX	GRANATO MICHAEL; REASBECK AMY M (SURV)	6-W7-25			
IY	GRANATO MICHAEL; REASBECK AMY M (SURV)	6-W7-30			
IZ	KIMBALL KENNETH L & APRIL L (SURV)	4-CC75-32			

01/20/2023

REVISIONS:	 	
	COMPANY:	DATE: 12-06-2022
	OPERATOR'S	API NO: 47-009-XXXX
	STATE OF WV DNR B BRK	DRAWN BY: Z. WOOD
	WELL #: 47-001-00333	SCALE: N/A
	DISTRICT: CROSS CREEK	DRAWING NO: 2017-541
	COUNTY: BROOKE/OHIO	WELL LOCATION PLAT
	STATE: WV	