

(2000' SCALE) LATITUDE: 40°20'00" SURFACE HOLE

6,651'

(2000' SCALE) LATITUDE: 40°17'30" BOTTOM HOLE 312'



www.jhacompanies.com

68011 Vineyard Road
St. Clairsville, Ohio 43950
740-695-6100

NOTES ON SURVEY

- COORDINATE SYSTEM IS UTM NAD 83 DATUM, ZONE 17, U.S. FOOT AND WELL COORDINATES ESTABLISHED USING SURVEY GRADE GPS.
- SURFACE AND ROYALTY OWNER INFORMATION AND THEIR BOUNDARIES SHOWN HEREON WERE PLOTTED FROM DEEDS AND/OR TAX PARCEL MAPS PROVIDED BY CLIENT AND/OR FIELD LOCATIONS.
- THIS PLAT DOES NOT REPRESENT A BOUNDARY SURVEY OF THE PARCELS SHOWN HEREON.
- NO DWELLINGS OR BUILDINGS WITHIN 425 FEET OF PROPOSED CENTER OF PAD.
- NO PERENNIAL STREAMS, LAKES, PONDS, RESERVOIRS OR WETLANDS WITHIN 100 FEET OF THE LIMITS OF DISTURBANCE.
- NO NATURALLY PRODUCING TROUT STREAM WITHIN 300 FEET OF THE LIMITS OF DISTURBANCE.
- NO WATER WELLS OR DEVELOPED SPRINGS WITHIN 250 FEET OF PROPOSED WELL.

| LINE | BEARING | DISTANCE |
|------|-------------|----------|
| L1 | N19°55'04"W | 3680.51' |
| L2 | N58°03'49"W | 631.03' |

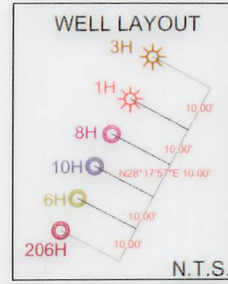

GRID NORTH
UTM, NAD83 DATUM, ZONE 17, US FT
(2000' SCALE) LONGITUDE: 80°32'30" BOTTOM HOLE
10,626'

8,526'

(2000' SCALE) LONGITUDE: 80°32'30" SURFACE HOLE

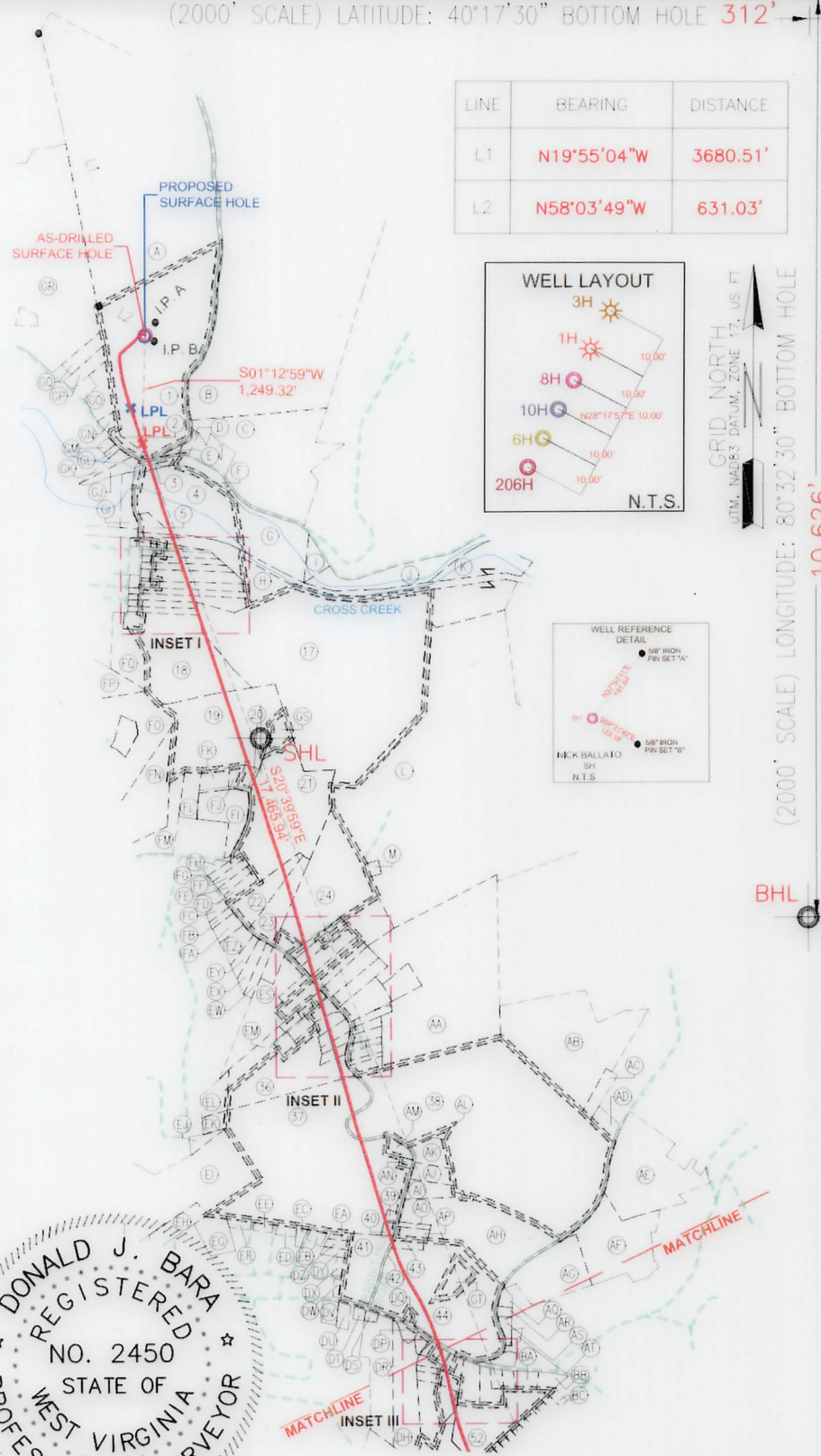
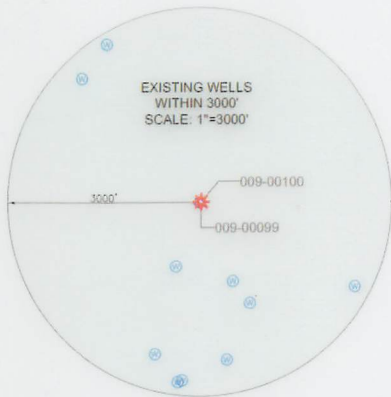

| |
|---|
| SURFACE HOLE LOCATION (SHL): |
| UTM (NAD83, ZONE 17, METERS): NORTHING: 4462300.73 EASTING: 536936.87 |
| LANDING POINT LOCATION (LPL): |
| UTM (NAD83, ZONE 17, METERS): NORTHING: 4461922.23 EASTING: 536935.24 |
| BOTTOM HOLE LOCATION (BHL): |
| UTM (NAD83, ZONE 17, METERS): NORTHING: 4456975.29 EASTING: 538896.57 |
| SURFACE HOLE LOCATION (SHL): |
| UTM (NAD83, ZONE 17, METERS): NORTHING: 4462300.74 EASTING: 536936.93 |
| LANDING POINT LOCATION (LPL): |
| UTM (NAD83, ZONE 17, METERS): NORTHING: 4462045.79 EASTING: 536890.83 |
| BOTTOM HOLE LOCATION (BHL): |
| UTM (NAD83, ZONE 17, METERS): NORTHING: 4456974.28 EASTING: 538895.10 |

2000 0 2000

GRAPHIC SCALE IN FEET

I, THE UNDERSIGNED, HEREBY CERTIFY THAT THIS PLAT IS CORRECT TO THE BEST OF MY KNOWLEDGE AND BELIEF AND SHOWS ALL THE INFORMATION REQUIRED BY LAW AND REGULATIONS ISSUED AND PRESCRIBED BY THE DEPARTMENT OF ENVIRONMENTAL PROTECTION.

P.S. 2450

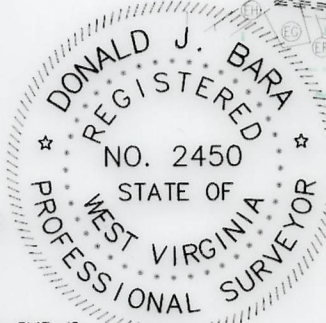

COMPANY: **SWN** Production Company, LLC **SWN** Production Company™

| | | | |
|---|--|-----------------------------------|-----------------------|
| WVDEP OFFICE OF OIL & GAS 601 57TH STREET CHARLESTON, WV 25034 | (+) DENOTES LOCATION OF WELL ON UNITED STATES TOPOGRAPHIC MAPS | MINIMUM DEGREE OF ACCURACY: 1/200 | OPERATOR'S WELL #: 8H |
| | PROVEN SOURCE OF ELEVATION: SURVEY GRADE GPS (NAVD 88, US FT) | API WELL #: 47 009 00334 | STATE COUNTY PERMIT |

| | |
|--|--|
| WELL TYPE: OIL WASTE DISPOSAL PRODUCTION <input checked="" type="checkbox"/> DEEP GAS <input checked="" type="checkbox"/> LIQUID INJECTION STORAGE SHALLOW <input checked="" type="checkbox"/> | ELEVATION: 958.6' |
| WATERSHED: UPPER OHIO NORTH DISTRICT: CROSS CREEK COUNTY: BROOKE | QUADRANGLE: STEUBENVILLE EAST, OH |
| SURFACE OWNER: NICHOLAS & CHRISTOPHER BALLATO | ACREAGE: ±53.250 |
| OIL & GAS ROYALTY OWNER: NICHOLAS & CHRISTOPHER BALLATO | ACREAGE: ±53.250 |
| DRILL DRILL DEEPER REDRILL FRACTURE OR STIMULATE PLUG OFF OLD FORMATION PERFORATE NEW FORMATION | ESTIMATED DEPTH: 5,702' TVD 23,917 TMD |
| CONVERT PLUG & ABANDON CLEAN OUT & REPLUG OTHER CHANGE <input checked="" type="checkbox"/> (SPECIFY) AS-DRILLED | 01/19/2024 |
| TARGET FORMATION: MARCELLUS | |

| | |
|--|--|
| WELL OPERATOR: SWN PRODUCTION COMPANY, LLC | DESIGNATED AGENT: BRITTANY WOODY |
| ADDRESS: 1300 FORT PIERPONT DRIVE, SUITE 201 | ADDRESS: 1300 FORT PIERPONT DRIVE, SUITE 201 |
| CITY: MORGANTOWN STATE: WV ZIP CODE: 26508 | CITY: MORGANTOWN STATE: WV ZIP CODE: 26508 |

| | | |
|---|------------|--|
| LEGEND: | REVISIONS: | DATE: 06-26-2023 |
| <ul style="list-style-type: none"> EXISTING BOTTOM HOLE EXISTING / PRODUCING WELLHEAD LPL* EXISTING LANDING POINT LOCATION PROPOSED SURFACE HOLE / BOTTOM HOLE PROPOSED LANDING POINT LOCATION ACCESS ROAD PUBLIC ROAD FLOOD PLAIN LEASE BOUNDARY ASDRILLED PATH PROPOSED PATH | | API NO: 47-009-00334 DRAWN BY: Z. WOOD SCALE: 1" = 2000' DRAWING NO: 2017-343 WELL LOCATION PLAT |

(2000' SCALE) LATITUDE: 40°20'00" SURFACE HOLE 6,651'

(2000' SCALE) LATITUDE: 40°17'30" BOTTOM HOLE 312'



www.jhacompanies.com

68011 Vineyard Road
St. Clairsville, Ohio 43950
740-695-6100

NOTES ON SURVEY

1. COORDINATE SYSTEM IS UTM NAD 83 DATUM, ZONE 17, U.S. FOOT AND WELL COORDINATES ESTABLISHED USING SURVEY GRADE GPS.
2. SURFACE AND ROYALTY OWNER INFORMATION AND THEIR BOUNDARIES SHOWN HEREON WERE PLOTTED FROM DEEDS AND/OR TAX PARCEL MAPS PROVIDED BY CLIENT AND/OR FIELD LOCATIONS.
3. THIS PLAT DOES NOT REPRESENT A BOUNDARY SURVEY OF THE PARCELS SHOWN HEREON.
4. NO DWELLINGS OR BUILDINGS WITHIN 625 FEET OF PROPOSED CENTER OF PAD.
5. NO PERENNIAL STREAMS, LAKES, PONDS, RESERVOIRS OR WETLANDS WITHIN 100 FEET OF THE LIMITS OF DISTURBANCE.
6. NO NATURALLY PRODUCING TROUT STREAM WITHIN 300 FEET OF THE LIMITS OF DISTURBANCE.
7. NO WATER WELLS OR DEVELOPED SPRINGS WITHIN 250 FEET OF PROPOSED WELL.

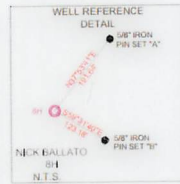
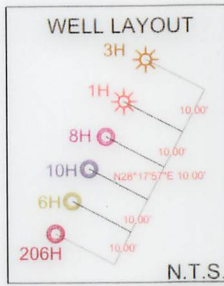

| LINE | BEARING | DISTANCE |
|------|-------------|----------|
| L1 | N19°55'04"W | 3680.51' |
| L2 | N58°03'49"W | 631.03' |

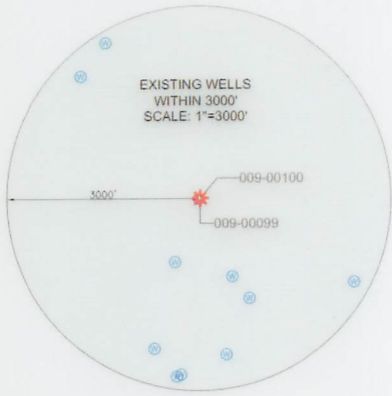

GRID NORTH
UTM, NAD83 DATUM, ZONE 17, US FT

(2000' SCALE) LONGITUDE: 80°32'30" BOTTOM HOLE

8,526'

(2000' SCALE) LONGITUDE: 80°32'30" SURFACE HOLE

| |
|---|
| SURFACE HOLE LOCATION (SHL): |
| UTM (NAD83, ZONE 17, METERS): NORTHING: 4462300.73 EASTING: 536936.87 |
| LANDING POINT LOCATION (LPL): |
| UTM (NAD83, ZONE 17, METERS): NORTHING: 4461922.23 EASTING: 536935.24 |
| BOTTOM HOLE LOCATION (BHL): |
| UTM (NAD83, ZONE 17, METERS): NORTHING: 4456975.29 EASTING: 538896.57 |
| SURFACE HOLE LOCATION (SHL): |
| UTM (NAD83, ZONE 17, METERS): NORTHING: 4462300.74 EASTING: 536936.93 |
| LANDING POINT LOCATION (LPL): |
| UTM (NAD83, ZONE 17, METERS): NORTHING: 4462045.79 EASTING: 536890.83 |
| BOTTOM HOLE LOCATION (BHL): |
| UTM (NAD83, ZONE 17, METERS): NORTHING: 4456974.28 EASTING: 538895.10 |

2000 0 2000



GRAPHIC SCALE IN FEET

I, THE UNDERSIGNED, HEREBY CERTIFY THAT THIS PLAT IS CORRECT TO THE BEST OF MY KNOWLEDGE AND BELIEF AND SHOWS ALL THE INFORMATION REQUIRED BY LAW AND REGULATIONS ISSUED AND PRESCRIBED BY THE DEPARTMENT OF ENVIRONMENTAL PROTECTION.

P.S. 2450

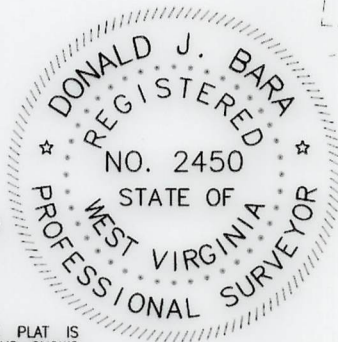

COMPANY: **SWN** Production Company, LLC **SWN** Production Company™

| | | |
|---|--|--|
| <p>(+) DENOTES LOCATION OF WELL ON UNITED STATES TOPOGRAPHIC MAPS</p> <p>WVDEP OFFICE OF OIL & GAS 601 57TH STREET CHARLESTON, WV 25034</p> | <p>MINIMUM DEGREE OF ACCURACY: 1/200</p> <p>PROVEN SURVEY SOURCE OF ELEVATION: SURVEY GRADE GPS (NAVD 88, US FT)</p> | <p>COMPANY: NICK BALLATO BRK</p> <p>OPERATOR'S WELL #: 8H</p> <p>API WELL #: 47 009 00334</p> <p>STATE COUNTY PERMIT</p> |
| | <p>WELL TYPE: OIL WASTE DISPOSAL PRODUCTION <input checked="" type="checkbox"/> DEEP GAS <input checked="" type="checkbox"/> LIQUID INJECTION STORAGE SHALLOW <input checked="" type="checkbox"/></p> <p>WATERSHED: UPPER OHIO NORTH ELEVATION: 958.6'</p> <p>DISTRICT: CROSS CREEK COUNTY: BROOKE QUADRANGLE: STEUBENVILLE EAST, OH</p> <p>SURFACE OWNER: NICHOLAS & CHRISTOPHER BALLATO ACREAGE: ±53.250</p> <p>OIL & GAS ROYALTY OWNER: NICHOLAS & CHRISTOPHER BALLATO ACREAGE: ±53.250</p> <p>DRILL DRILL DEEPER REDRILL FRACTURE OR STIMULATE PLUG OFF OLD FORMATION PERFORATE NEW FORMATION</p> <p>CONVERT PLUG & ABANDON CLEAN OUT & REPLUG OTHER CHANGE <input checked="" type="checkbox"/> (SPECIFY) AS-DRILLED</p> <p>TARGET FORMATION: MARCELLUS ESTIMATED DEPTH: 5,702' TVD 23,917 TMD</p> | <p>DATE: 06-26-2023</p> <p>API NO: 47-009-00334</p> <p>DRAWN BY: Z. WOOD</p> <p>SCALE: 1" = 2000'</p> <p>DRAWING NO: 2017-343</p> <p>WELL LOCATION PLAT</p> |
| <p>WELL OPERATOR: SWN PRODUCTION COMPANY, LLC</p> <p>ADDRESS: 1300 FORT PIERPONT DRIVE, SUITE 201</p> <p>CITY: MORGANTOWN STATE: WV ZIP CODE: 26508</p> | <p>DESIGNATED AGENT: BRITTANY WOODY</p> <p>ADDRESS: 1300 FORT PIERPONT DRIVE, SUITE 201</p> <p>CITY: MORGANTOWN STATE: WV ZIP CODE: 26508</p> | <p>LEGEND:</p> <ul style="list-style-type: none"> EXISTING BOTTOM HOLE EXISTING / PRODUCING WELLHEAD EXISTING LANDING POINT LOCATION PROPOSED SURFACE HOLE / BOTTOM HOLE PROPOSED LANDING POINT LOCATION ACCESS ROAD PUBLIC ROAD FLOOD PLAIN LEASE BOUNDARY AS-DRILLED PATH PROPOSED PATH |

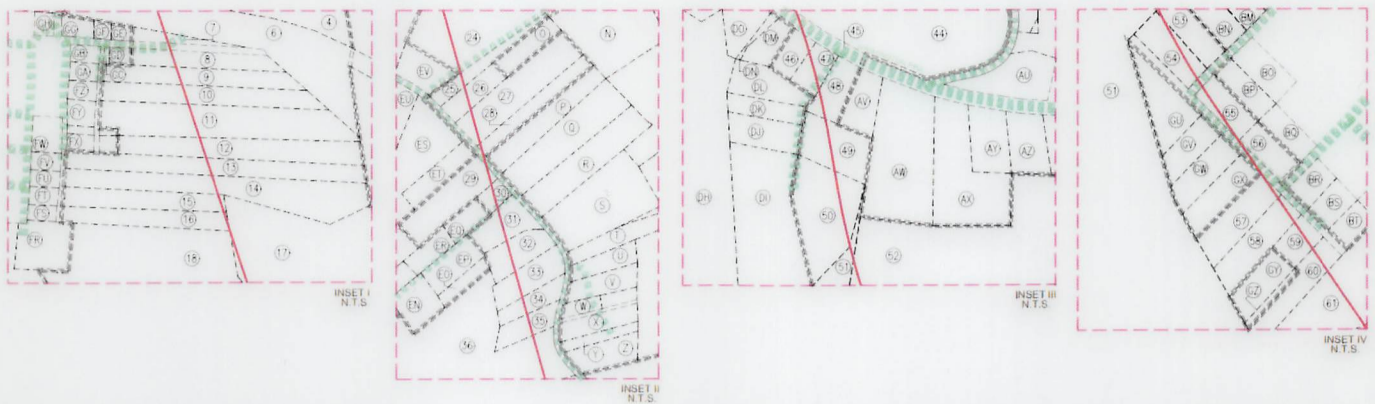



| WELL BORE TABLE FOR SURFACE/ROYALTY OWNERS | | | TRACT | SURFACE OWNER | TAX PARCEL |
|--|---|--------------|-------|--|------------------------|
| TRACT | SURFACE OWNER (S) / ROYALTY OWNER (R) | TAX PARCEL | 36 | GRIFFITH ROBERT ALLEN | 4-CC23-101 |
| 1 | BALLATO NICK & CHRISTOPHER | 4-CC19-102 | 37 | FERGUSON JENNIFER & JESSICA | 4-CC23-100 |
| TRACT | SURFACE OWNER | TAX PARCEL | 38 | HUBBARD SAMUEL | 4-CC23-86 |
| 2 | FURDA MARLENE & BULLOCK JAMES & MARK | 4-C19K-3 | 39 | BEIHL ELWOOD F JR & PATRICIA J (SURV) | 4-CC23-97 |
| 3 | KIDWELL GEORGE SEBECK STEVE ETAL | 4-C19K-52 | 40 | BLUE DEVIL CABLE TV INC | 4-CC23-96 |
| 4 | KIDWELL GEORGE STEVE SEBECK ETAL | 4-C19K-51 | 41 | WATSON WILLIAM E & MARA L | 4-CC23-95 |
| 5 | RAGAN MICHAEL | 4-C19K-50 | 42 | STATE OF WEST VIRGINIA, DIVISION OF HIGHWAYS | RABBIT HILL ROAD |
| 6 | NORFOLK & WESTERN RAILWAY CO | 4-C19K-18 | 43 | MCDONOUGH JEFFREY R; CHARLOTTE D | 4-CC23-91 |
| 7 | DOUGLAS LARRY & DEBBIE | 4-C19K-45 | 44 | COOPER MARK H | 4-CC23-92 |
| 8 | DOUGLAS GEORGE L;SAMUEL; WALKER MARGARET ANN | 4-C19K-44 | 45 | STATE OF WEST VIRGINIA, DIVISION OF HIGHWAYS | WASHINGTON PIKE |
| 9 | MILLER JERRY J & JESSICA R (SURV) | 4-C19K-43 | 46 | TAYLOR JEFFREY STEPHEN & TASHA M (SURVIVORSHIP) | 3-B23R-66 |
| 10 | SHIMKO JOHN M JR | 4-C19K-42 | 47 | YOUNG REBECCA | 3-B23R-67 |
| 11 | GASCHLER ROBERT | 4-C19P-41 | 48 | GRIFFITH ROBERT ALLEN (LIFE ESTATE- MARY GRIFFITH) | 3-B23R-73 |
| 12 | KAUFFMAN JUSTIN W | 4-C19P-43 | 49 | HADDON ROBIN | 3-B23R-72 |
| 13 | DELATORE WILLIAM LINCOLN & DENISE LYNN ET AL | 4-C19P-44 | 50 | DEGARMO ADAM C DARCEY N DEGARMO JTWS | 3-B23R-71 |
| 14 | SHIMKO LORI A & JOHN (JTWS) L EST EST JMCLAIN PATRICIA A | 4-C19P-45 | 51 | BUCY CARMELLA RITA | 3-B28-50 |
| 15 | PEPE TODD A;MITCHELL MICHELE R (LE-FRANCES D PEPE | 4-C19P-46 | 52 | HENSLER WILLIAM MATHIAS | 3-B23S-4.2 |
| 16 | NELSON MARILYN L | 4-C19P-47 | 53 | MAYNARD CONNIE L | 3-B28D-5 |
| 17 | PITTSBURGH & W VA RAILWAY CO | 4-CC19-191 | 54 | SIMALA MARK & JOANN (SURV) | 3-B28D-6 |
| 18 | CHERIPKO HELEN & ELAINE MARCUM JTWS | 4-C19P-48 | 55 | DAWSON BRYAN A | 3-B28D-19 |
| 19 | CLARK TODD | 4-CC23-51.23 | 56 | QUATTROCHI AIMEE & CORY WILLIAMS JTWS | 3-B28D-36 |
| 20 | BOYD CHARLES A; MCFADDEN JANICE L (SURV) | 4-CC23-52 | 57 | GERRARD RUSSELL W | 3-B28D-11 |
| 21 | HART TED JR & RUTH B | 4-CC23-51.4 | 58 | IREY JOHN J | 3-B28D-12 |
| 22 | BOYCE LEONARD CRAIG & KAREN MARIE (SURV) | 4-CC23-63 | 59 | HILT WAYNE E & GARNET | 3-B28D-13 |
| 23 | HILT JAMES FREDERICK & MABEL IRENE | 4-CC23-64 | 60 | HILT WAYNE & GARNETT | 3-B28D-14.1 |
| 24 | BRAHO JOSEPH M & MCGOWAN KATELYN N (JTWS) | 4-CC23-66 | 61 | WILSON LORI K | 3-B28D-15 |
| 25 | BOTTORF RONALD C III & KRISTEN R (JTWS) | 4-CC23-68 | 62 | FOLK ROBERT F | 3-B28D-44 |
| 26 | MEANS DELLA A | 4-CC23-69.1 | 63 | CAMPBELL KURT E & NANCY (SURV) | 3-B28D-45 |
| 27 | WIGAL VICTOR M;RENSI MARY L (SURV) | 4-CC23-70 | 64 | BENSON ANTHONY | 3-B28-51 |
| 28 | WIGAL VICTOR M; RENSİ MARY L (SURV) | 4-CC23-72 | 65 | STATE OF WEST VIRGINIA, DIVISION OF HIGHWAYS | PIERCE RUN HOLLOW ROAD |
| 29 | NORTHVIEW PROPERTIES LLC | 4-CC23-114 | 66 | PARK & RECREATION COMMISSION | 3-B28-66 |
| 30 | NORTHVIEW PROPERTIES LLC | 4-CC23-113 | 67 | PARK & RECREATION COMMISSION | 3-B28-65 |
| 31 | LEWIS GERALD TOD LEWIS SANDRA (JTWS) | 4-CC23-106 | | | |
| 32 | LEWIS GERALD TOD LEWIS SANDRA (JTWS) | 4-CC23-105 | | | |
| 33 | TAYLOR LESTER JR & KRISTA (SURV) | 4-CC23-104 | | | |
| 34 | TAYLOR LESTER G | 4-CC23-103 | | | |
| 35 | TAYLOR LESTER G SR (JWTWS) NANCY | 4-CC23-102 | | | |

01/19/2024

| | | | |
|------------|-------------|------------------|----------------------|
| REVISIONS: | | | |
| | COMPANY: | | |
| | OPERATOR'S | NICK BALLATO BRK | |
| | WELL #: | 8H | |
| | DISTRICT: | COUNTY: | STATE: |
| | CROSS CREEK | BROOKE | WV |
| | | | DATE: 06-26-2023 |
| | | | API NO: 47-009-00334 |
| | | | DRAWN BY: Z. WOOD |
| | | | SCALE: N/A |
| | | | DRAWING NO: 2017-343 |
| | | | WELL LOCATION PLAT |



| ADJOINING OWNERS TABLE | | | ADJOINING OWNERS TABLE | | |
|------------------------|--|--------------|------------------------|--|--------------|
| TRACT | SURFACE OWNER | TAX PARCEL | TRACT | SURFACE OWNER | TAX PARCEL |
| A | BALLATO NICHOLAS & CHRISTOPHER | 4-CC19-192 | AR | HENRY JOHN L & BERNICE J (SURV) | 4-CC23-331.1 |
| B | GOURLEY GERALD E | 4-CC19-103 | AS | NICHOLSON RALPH & PATRICIA (SURVIVOR) | 4-CC23-331 |
| C | GOURLEY GERALD E | 4-C19K-57 | AT | STANLEY TIMOTHY J & CASEY L (SURV) | 4-CC23-335 |
| D | MARCUM HATTIE | 4-C19K-54 | AU | MCGOWAN CLARENCE L & KATHERINE A (SURV) | 4-CC23-335.1 |
| E | BALLATO NICK & CHRISTOPHER | 4-CC19-102 | AV | HADDON ROBIN | 3-B23R-74 |
| F | OSETEK JOSEPH | 4-C19K-53 | AW | LONG DIANE E | 3-B235-4 |
| G | NORFOLK & WESTERN RR | 4-CC19-105 | AX | HENSLER GERALD L | 3-B235-4.3 |
| H | NORFOLK & WESTERN RR | 4-CC19-105 | AY | HENSLER GERALD L & WINIFRED J | 3-B235-1 |
| I | NICKOLES CAROL L | 4-CC19-129 | AZ | HENSLER WM M & MARGARET R | 3-B235-2 |
| J | PITTSBURGH & WV RAILROAD | 4-CC19-134 | BA | HENSLER WM M & MARGARET R | 3-B235-3 |
| K | MARINO WILLIAM & MILDRED T | 4-CC19-190 | BB | EDWARDS MATTHEW H | 3-B235-4.1 |
| L | COOK FAMILY REVOCABLE TRUST 4/20/17, MALSON SUSAN A | 4-CC23-322 | BC | PARR BRUCE | 3-B235-7 |
| M | BURCH AMY J | 4-CC23-67 | BD | PEHANICH DIANNA L | 3-B235-8 |
| N | HENTHORN WILLIAM E | 4-CC23-71 | BE | PEHANICH DIANA L | 3-B235-9 |
| O | HENTHORN WILLIAM E | 4-CC23-69 | BF | PEHANICH DIANA L | 3-B235-10 |
| P | WILLEY LYLE WILLIAM & GAIL LYNN HANES | 4-CC23-73 | BG | BATTISTA JULIE M RODGERS | 3-B235-10.1 |
| Q | WILLEY GAIL LYNN | 4-CC23-74 | BH | CONAWAY MICHAEL B & LISA A (SURV) | 3-B235-11 |
| R | PHILLIPS KEVIN CHARLES & HEATHER LEE (SURV) | 4-CC23-74.1 | BI | CONAWAY MICHAEL B & LISA A (SURV) | 3-B235-12 |
| S | SPERLAZZA MARVIN P & LYNN A (SURV) | 4-CC23-76 | BJ | CONAWAY MICHAEL & LISA (SURV) | 3-B235-13 |
| T | NORTHVIEW PROPERTIES LLC | 4-CC23-78.1 | BK | FADSE PATRICIA | 3-B28D-1 |
| U | HAUGHT JOSEPH B & LISA ANN (SURVIVORSHIP) | 4-CC23-79 | BL | FADSE PATRICIA & RICHARD VINCENT (JTWS) | 3-B28D-2 |
| V | SCHWERTFEGER NORMAN | 4-CC23-80 | BM | MONTELIONE DAVID K & AUTUMM. (JTWS) | 3-B28D-3 |
| W | CORE 24 INC | 4-CC23-81 | BN | MONTELIONE DAVID K & AUTUM M (JTWS) | 3-B28D-4 |
| X | MEADE STEPHEN M & JACKIE D | 4-CC23-83 | BO | LISH GARY W JR & JOILENE M (SURV) | 3-B28D-21 |
| Y | PATTERSON JAMES R | 4-CC23-84 | BP | DAWSON BRYAN A | 3-B28D-20 |
| Z | PATTERSON JAMES R | 4-CC23-85 | BQ | LAURI JOSEPH M | 3-B28D-35 |
| AA | CORWIN BRIAN | 4-CC23-78 | BR | KEISTER BETTY JOE | 3-B28D-18 |
| AB | HUBBARD SAMUEL | 4-CC23-318 | BS | DEGARMO PATRICK ALAN | 3-B28D-17 |
| AC | BANNEN JOHN J | 4-CC23-317 | BT | BEAR TRAK PROPERTIES LLC | 3-B28D-16 |
| AD | THOMPSON DEBRA J | 4-CC23-319 | BU | BERNARDINI ROBERT A & GINA M (SURV) | 3-B28D-39 |
| AE | SILVER CHARLES;HALSTEAD DONNA LIVINGOOD SHERRY (1/3) | 4-CC23-327 | BV | CARROLL LAWRENCE & DONNA (SURV) | 3-B28D-40 |
| AF | YOST CLARA E | 4-CC23-328 | BW | WILSON LORI K | 3-B28D-41 |
| AG | LYKE EUGENE F II | 4-CC23-329.1 | BX | WILSON LORI K | 3-B28D-43 |
| AH | FERGUSON JENNIFER & JESSICA | 4-CC23-100 | BY | VIDERMAN GEORGE & KAREN (SURV) | 3-B28D-46 |
| AI | HUBBARD SAMUEL H & SHELBA J (SURV) | 4-CC23-88 | BZ | CAMPBELL KURT E & NANCY A (LE-WILLIAM T&NOLA R CAMPBELL) | 3-B28D-45.1 |
| AJ | FELL HOWARD F | 4-CC23-87 | CA | VIDERMAN GEORGE & KAREN (SURV) | 3-B28D-47 |
| AK | ROBINSON ROBERT A & JACLYN J (SURV) | 4-CC23-86.1 | CB | POTTER ELIZABETH ANN | 3-B28D-65 |
| AL | HUBBARD SAMUEL H & SHELBA J (JTWS) | 4-CC23-86.2 | CC | POTTER ELIZABETH A | 3-B28D-64 |
| AM | ROBINSON ROBERT A & JACLYN JO (SURV) | 4-CC23-99 | CD | MILLER SMILEY R MILLER JENNY L (JTWS) | 3-B28D-63 |
| AN | ROBINSON ROBERT A & JACLYN JO (SURVIVOR) | 4-CC23-98 | CE | FRANKLIN CEMETERY ASSOCIATION TRUSTEES | 3-B28D-66 |
| AO | MCDONOUGH JEFFREY R ROTHWELL CHARLOTTE D (SURV) | 4-CC23-89 | CF | FRANKLIN METHODIST CHURCH | 4-CC28-10 |
| AP | MCDONOUGH JEFFREY R ROTHWELL CHARLOTTE D (SURV) | 4-CC23-90 | CG | MOORE MICHAEL A II & MOORE KIMBERLYL (JTWS) | 4-CC28-11 |
| AQ | LYKE ANNABELLE | 4-CC23-330 | CH | BERDINE FLOYD I (TOD) | 4-CC29-1 |

01/19/2024

| | | |
|------------|---|------------------|
| REVISIONS: |   | |
| | COMPANY: | |
| | OPERATOR'S | NICK BALLATO BRK |
| | WELL #: | 8H |
| | DISTRICT: | CROSS CREEK |
| | COUNTY: | BROOKE |
| | STATE: | WV |
| | DATE: | 06-26-2023 |
| | API NO: | 47-009-00334 |
| | DRAWN BY: | Z. WOOD |
| | SCALE: | N/A |
| | DRAWING NO: | 2017-343 |
| | WELL LOCATION PLAT | |



| ADJOINING OWNERS TABLE | | | ADJOINING OWNERS TABLE | | |
|------------------------|--|-------------|------------------------|--|--------------|
| TRACT | SURFACE OWNER | TAX PARCEL | TRACT | SURFACE OWNER | TAX PARCEL |
| CI | DEGARMO MARY K HERVEY | 3-B29-1 | DX | MARKS EDWARD ROBERT JR | 4-CC23-309 |
| CJ | THE BROOKE COUNTY PARK & RECREATION | 3-B29-2 | DY | MARKS EDWARD R JR | 4-CC23-305 |
| CK | BOARD OF EDUCATION - BROOKE COUNTY | 4-CC29-3 | DZ | CALVARESE MARINO & GRACE (SURV) | 4-CC23-306 |
| CL | RALSTON CHARLES L & SANDRA | 4-CC29-4 | EA | CALVARESE MARINO & GRACE (SURV) | 4-CC23-307 |
| CM | RALSTON CHARLES L & SANDRA | 4-CC29-5 | EB | SMITH SHARON M | 4-CC23-300 |
| CN | FERGUSON JASON G | 4-CC29-76 | EC | BELL CHARLES W & BARBARA (SURV) | 4-CC23-299 |
| CO | FREE METHODIST CHURCH | 3-B29-4 | ED | DUDA MICHAEL G & DEBORAH L (SURV) | 4-CC23-298 |
| CP | POTTER JAY M II;JOHN PAUL; SAUVE' PENNY POTTER | 3-B29E-1 | EE | BUCK PAUL J & GLORIA J | 4-CC23-289 |
| CQ | RADVANSKY JOHN GABRIEL | 3-B29J-7 | EF | BROZSTEK TODD A & KELLY R (SURV) | 4-CC23-287 |
| CR | COPERICH RICHARD M & BELINDA A (JTWS) | 3-B29J-24 | EG | MYERS GREGORY A & FRANCES A (JTWS) TOD | 4-CC23-288 |
| CS | COPERICH RICHARD M & BELINDA A (JTWS) | 3-B29J-25 | EH | HENTHORN WILLIAM E | 4-CC23-51.21 |
| CT | PARK & RECREATION COMMISSION | 3-B29-14 | EI | LUNSFORD JAMES | 4-CC23-51.17 |
| CU | PARK & RECREATION COMMISSION | 3-B28-61 | EJ | WILLIS DONNA L | 4-CC23-425 |
| CV | BROOKE COUNTY PARK ASSOCIATION | 3-B28-60 | EK | WILLIS DONNA L | 4-CC23-424 |
| CW | STARVAGGI INDUSTRIES INC | 3-B28-63 | EL | HENTHORN WILLIAM E | 4-CC23-51.19 |
| CX | BROOKE COUNTY PARK COMMISSION | 3-B28-64 | EM | LAZEAR LEONARD & JOAN L | 4-CC23-109 |
| CY | KNORR BERNARD JOHN III (L EST) KNORR BERNARD J JR % RUBY F | 3-B28-57.1 | EN | SMITH DONNA L | 4-CC23-108 |
| CZ | HANCHER ERIC DAVID | 3-B28-57 | EO | FILLINGER PAUL E & MARY M | 4-CC23-107 |
| DA | EATON JANICE | 3-B28-56 | EP | FILLINGER PAUL E & MARY M | 4-CC23-110 |
| DB | SCHUPBACH CHARLES EDWARD & ELSIE HELEN (SURV) | 3-B28-55 | EQ | NORTHVIEW PROPERTIES LLC | 4-CC23-112 |
| DC | HANCHER ERIC; GLASURE CHARLOTTE (SURV) | 3-B28-54 | ER | NORTHVIEW PROPERTIES LLC | 4-CC23-111 |
| DD | COEN CORINNA A | 3-B28-53 | ES | HENTHORN WILLIAM E | 4-CC23-115 |
| DE | MALONEY MARY ALICE | 3-B28-52 | ET | HENTHORN WILLIAM E | 4-CC23-71 |
| DF | HERVEY JAMES ROBERT & KAREN L (SURV) | 3-B28B-46 | EU | HELT JOHN M JR | 4-CC23-116 |
| DG | HERVEY JAMES ROBERT & KAREN L | 3-B28-49 | EV | SMITH JOYCE A | 4-CC23-65 |
| DH | HERVEY III WILLIAM JUDSON & THERESA J (SURV) | 3-B23R-62.3 | EW | HELT JOHN M JR | 4-CC23-117 |
| DI | SWN PRODUCTION COMPANY LLC | 3-B23R-70 | EX | SCHEY JONATHAN & AMANDA JTWS | 4-CC23-118 |
| DJ | RAGER RALPH B JR & TERRI (SURV) | 3-B23R-69 | EY | TAYLOR JAY;COEN CATHY (LE ROBERT G TAYLOR)_ | 4-CC23-119 |
| DK | LIGHTNER VICKI LYNN | 3-B23R-70.1 | EZ | PARSONS BOBBIE JO MILLER (LE) CHRISTINE MILLER | 4-CC23-120 |
| DL | REES SHAWN P & CHRISSY M | 3-B23R-68 | FA | DEWITT LEONARD E III & BRENDA | 4-CC23-121 |
| DM | GALLAGHER SCOTT E & KAREN J (SURV) | 3-B23R-65 | FB | LEMASTERS LEMOIN A & CHARLENE L | 4-CC23-122 |
| DN | HERVEY WILLIAM JUDSON III & THERESA (SURV) | 3-B23R-64 | FC | LEMASTERS LEMOIN A & CHARLENE L | 4-CC23-123 |
| DO | HERVEY WILLIAM JUDSON III & THERESA J (SURV) | 3-B23R-63 | FD | HANES RANDY M | 4-CC23-75 |
| DP | HERVEY WILLIAM JUDSON 1/5 ROBERT 3/5 & MARY KATHERINE 1/5 | 3-B23R-62 | FE | HANES RANDY M | 4-CC23-61 |
| DQ | COOPER MARK H | 4-CC23-94 | FF | RYAN TIMOTHY ALAN | 4-CC23-60 |
| DR | HERVEY RUSSELL C & LISA K (SURV) | 3-B23R-62.1 | FG | RYAN TIMOTHY ALAN | 4-CC23-59 |
| DS | HERVEY RUSSELL D & LISA K (SURV) | 3-B23R-61.1 | FH | NELSON FRANK LEE & CATHY ROSE (SURV) | 4-CC23-58 |
| DT | HERVEY MARY KAY | 3-B23R-61 | FI | HART TED L JR & RUTH B (SURV) | 4-CC23-56 |
| DU | LISH PAUL & PATRICIA ANN | 3-B23R-57 | FJ | BOYD CHARLES A; MCFADDEN JANICE L (SURV) | 4-CC23-53 |
| DV | WHITE ROBERT A & NANCY (SURV) | 3-B23R-55 | FK | MILLER GAREY C | 4-CC23-54 |
| DW | HARVEY PATRICK J & VIVIAN | 4-CC23-316 | FL | KOETSCH WILLIAM F | 4-CC23-55 |
| | | | FM | BASSETT JOHN K SR & MARSHA L (SURV) | 4-CC23-45 |
| | | | FN | BASSETT JOHN K SR & MARSHA L (SURV) | 4-CC23-44 |
| | | | FO | MCGOWAN LARRY E & BEULAH E | 4-CC23-36 |

01/19/2024

| | | |
|------------|---|----------------------|
| REVISIONS: |   | |
| | COMPANY: | |
| | OPERATOR'S | NICK BALLATO BRK |
| | WELL #: | 8H |
| | DISTRICT: | CROSS CREEK |
| | COUNTY: | BROOKE |
| | STATE: | WV |
| | | DATE: 06-26-2023 |
| | | API NO: 47-009-00334 |
| | | DRAWN BY: Z. WOOD |
| | | SCALE: N/A |
| | | DRAWING NO: 2017-343 |
| | | WELL LOCATION PLAT |

| ADJOINING OWNERS TABLE | | |
|------------------------|--|--------------|
| TRACT | SURFACE OWNER | TAX PARCEL |
| FP | MCGOWAN LARRY E & BEULAH E | 4-C19P-49 |
| FQ | AURSULESEI DRAGOS & ASHLEY (JTWS) | 4-C19P-34 |
| FR | CHERIPKO HELEN & ELAINE MARCUM JTWS | 4-C19P-35 |
| FS | NELSON JAMES G & MARILYN L | 4-C19P-36 |
| FT | PEPE TODD A; MITCHELL MICHELE R (LE- FRANCES D PEPE) | 4-C19P-37 |
| FU | SHIMKO LORI A & JOHN (JTWS) | 4-C19P-38 |
| FV | DELATORE WILLIAM LINCOLN & DENISE LYNN | 4-C19P-39 |
| FW | SHORTS SANDRA R & JAMES SR (JTWS) | 4-C19P-40 |
| FX | RAGAN MICHAEL M & BRENDA A | 4-C19P-42 |
| FY | RAGAN MICHAEL M & BRENDA A | 4-C19P-41 |
| FZ | SHIMKO JOHN M JR | 4-C19K-39 |
| GA | MILLER JERRY J & JESSICA R (SURV) | 4-C19K-38 |
| GB | AYERS SHIRLEY L | 4-C19K-37 |
| GC | AYERS SHIRLEY | 4-C19K-40 |
| GD | DOUGLAS GEORGE; SAMUEL; WALKER MARGARET ANN CASE | 4-C19K-41 |
| GE | DOUGLAS GEORGE L; SAMUEL; CASE MARGARET ANN | 4-C19K-46 |
| GF | MILLER ALLISON & ZACHARY FADSE JTWS | 4-C19K-47 |
| GG | TAYLOR SUSAN | 4-C19K-48 |
| GH | UNKNOWN OWNER | 4-C19K-12 |
| GI | RAGAN MAXINE | 4-C19K-9 |
| GJ | KIDWELL GEORGE SEBECK STEVE ETAL | 4-C19K-8 |
| GK | MCCOY PHILLIP & LUCY (SURV) | 4-C19K-7 |
| GL | HUFF THERESA A | 4-C19K-6 |
| GM | HUFF THERESA A | 4-C19K-4 |
| GN | FURDA MARLENE D & GREG A | 4-C19K-2 |
| GO | FERDA MARLENE ETAL EACH@1/3 | 4-C19K-1 |
| GP | RIDGETOP APPALACHIA, LLC | 4-CC19-100 |
| GQ | FERDA MARLENE ETAL EACH @ 13 | 4-CC19-99 |
| GR | FERDA MARLENE ETAL EACH @ 1/3 | 4-CC19-97 |
| GS | WILLEY MELINDA | 4-CC23-51.24 |
| GT | COOPER MARK H | 4-CC23-93 |
| GU | STEWART DOUGLAS; STEWART JENNIFER | 3-B28D-7 |
| GV | STEWART DOUGLAS; STEWART JENNIFER (JTWS) | 3-B28D-8 |
| GW | BENNETT GLENN R & CORA B | 3-B28D-9 |
| GX | BENNETT GLENN R & CORA B | 3-B28D-10 |
| GY | BROOKE COUNTY PUBLIC SERVICE DISTRICT | 3-B28D-13.1 |
| GZ | BROOKE COUNTY PUBLIC SERVICE DISTRICT | 3-B28D-14 |
| HA | BROOKE COUNTY PARK ASSOCIATION | 3-B28-67 |

01/19/2024

| | | |
|------------|---|----------------------|
| REVISIONS: |   | |
| | COMPANY: | |
| | OPERATOR'S | NICK BALLATO BRK |
| | WELL #: | 8H |
| | DISTRICT: | CROSS CREEK |
| | COUNTY: | BROOKE |
| | STATE: | WV |
| | | DATE: 06-26-2023 |
| | | API NO: 47-009-00334 |
| | | DRAWN BY: Z. WOOD |
| | | SCALE: N/A |
| | | DRAWING NO: 2017-343 |
| | | WELL LOCATION PLAT |