

SURFACE HOLE LOCATION (SHL):
GEOGRAPHIC (NAD83): LATITUDE: 40.310379° LONGITUDE: -80.565323°
BOTTOM HOLE LOCATION (BHL):
GEOGRAPHIC (NAD83): LATITUDE: 40.249244° LONGITUDE: -80.533732°
SURFACE HOLE LOCATION (SHL):
GEOGRAPHIC (NAD83): LATITUDE: 40.310381° LONGITUDE: -80.565321°
BOTTOM HOLE LOCATION (BHL):
GEOGRAPHIC (NAD83): LATITUDE: 40.249244° LONGITUDE: -80.533727°

NOTES ON SURVEY

1. SURFACE AND ROYALTY OWNER INFORMATION AND THEIR BOUNDARIES SHOWN HEREON WERE PLOTTED FROM DEEDS AND/OR TAX PARCEL MAPS PROVIDED BY CLIENT AND/OR FIELD LOCATIONS.
2. THIS PLAT DOES NOT REPRESENT A BOUNDARY SURVEY OF THE PARCELS SHOWN HEREON.
3. ALL INSETS ARE GRID NORTH UNLESS OTHERWISE DEPICTED.

LEGEND:

- EXISTING BOTTOM HOLE
- ☼ EXISTING / PRODUCING WELLHEAD
- LPL ○ EXISTING LANDING POINT LOCATION
- PROPOSED SURFACE HOLE / BOTTOM HOLE
- LPL × PROPOSED LANDING POINT LOCATION
- ACCESS ROAD
- PUBLIC ROAD
- FLOOD PLAN
- LEASE BOUNDARY
- ASDRILLED PATH
- PROPOSED PATH

WELL OPERATOR: SWN PRODUCTION COMPANY, LLC		WELL (FARM) NAME: NICK BALLATO		WELL # 10H	SERIAL # XXXX
ADDRESS: 1300 FORT PIERPONT DRIVE, SUITE 201, MORGANTOWN, WV 26508		COUNTY: BROOKE	CODE: 009	DISTRICT: CROSS CREEK	API # 47-009-00335
SURFACE OWNER: NICHOLAS & CHRISTOPHER BALLATO		USGS 7 1/2 QUADRANGLE MAP NAME: STUEBENVILLE EAST, OH			

(2000' SCALE) LATITUDE: 40°20'00" SURFACE HOLE
6,656'

BHL (2000' SCALE) LATITUDE: 40°15'00" BOTTOM HOLE
9,471'



www.jhacompanies.com

68011 Vineyard Road
St. Clairsville, Ohio 43950
740-695-6100

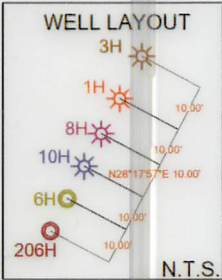
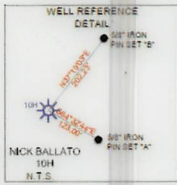

GRID NORTH
UTM, NAD83 DATUM, ZONE 17, US FT

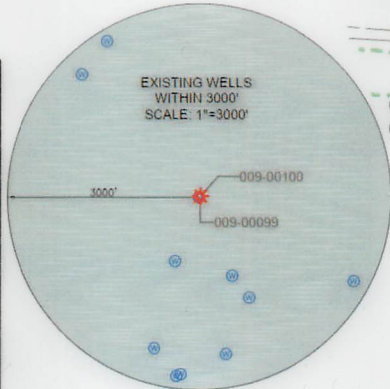

SURFACE HOLE LOCATION (SHL): UTM (NAD83, ZONE 17, METERS): NORTHING: 4462297.78 EASTING: 536935.43
LANDING POINT LOCATION (LPL): UTM (NAD83, ZONE 17, METERS): NORTHING: 4462328.62 EASTING: 537139.64
BOTTOM HOLE LOCATION (BHL): UTM (NAD83, ZONE 17, METERS): NORTHING: 4455525.73 EASTING: 539655.48
SURFACE HOLE LOCATION (SHL): UTM (NAD83, ZONE 17, METERS): NORTHING: 4462298.03 EASTING: 536935.55
LANDING POINT LOCATION (LPL): UTM (NAD83, ZONE 17, METERS): NORTHING: 4462391.73 EASTING: 537117.24
BOTTOM HOLE LOCATION (BHL): UTM (NAD83, ZONE 17, METERS): NORTHING: 4455525.76 EASTING: 539655.91

LINE	BEARING	DISTANCE
L1	N19°47'43"W	3,687.88'
L2	N57°05'25"W	632.05'

NOTES ON SURVEY

- COORDINATE SYSTEM IS UTM NAD 83 DATUM, ZONE 17, U.S. FOOT AND WELL COORDINATES ESTABLISHED USING SURVEY GRADE GPS.
- SURFACE AND ROYALTY OWNER INFORMATION AND THEIR BOUNDARIES SHOWN HEREON WERE PLOTTED FROM DEEDS AND/OR TAX PARCEL MAPS PROVIDED BY CLIENT AND/OR FIELD LOCATIONS.
- THIS PLAT DOES NOT REPRESENT A BOUNDARY SURVEY OF THE PARCELS SHOWN HEREON.
- NO DWELLINGS OR BUILDINGS WITHIN 625 FEET OF PROPOSED CENTER OF PAD
- NO PERENNIAL STREAMS, LAKES, PONDS, RESERVOIRS OR WETLANDS WITHIN 100 FEET OF THE LIMITS OF DISTURBANCE.
- NO NATURALLY PRODUCING TROUT STREAM WITHIN 300 FEET OF THE LIMITS OF DISTURBANCE.
- NO WATER WELLS OR DEVELOPED SPRINGS WITHIN 250 FEET OF PROPOSED WELL.

2000 0 2000



GRAPHIC SCALE IN FEET

I, THE UNDERSIGNED, HEREBY CERTIFY THAT THIS PLAT IS CORRECT TO THE BEST OF MY KNOWLEDGE AND BELIEF AND SHOWS ALL THE INFORMATION REQUIRED BY LAW AND REGULATIONS ISSUED AND PRESCRIBED BY THE DEPARTMENT OF ENVIRONMENTAL PROTECTION.

P.S. 2450

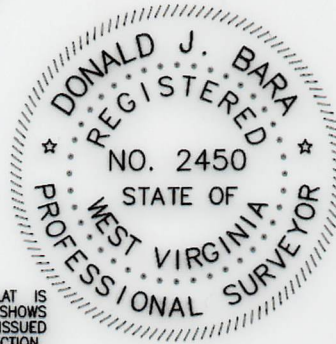

COMPANY:

SWN

SWN R-V+
A

Production Company, LLC Production Company™

<p>(+) DENOTES LOCATION OF WELL ON UNITED STATES TOPOGRAPHIC MAPS</p> <p>WVDEP OFFICE OF OIL & GAS 601 57TH STREET CHARLESTON, WV 25034</p>	<p>MINIMUM DEGREE OF ACCURACY: 1/200</p> <p>PROVEN SURVEY SOURCE OF ELEVATION: SURVEY GRADE GPS (NAVD 88, US FT)</p>	<p>OPERATOR'S WELL #: NICK BALLATO 10H</p> <p>API WELL #: 47 009 00335 STATE COUNTY PERMIT</p>
---	--	--

WELL TYPE: OIL WASTE DISPOSAL PRODUCTION DEEP GAS LIQUID INJECTION STORAGE SHALLOW

WATERSHED: UPPER OHIO NORTH ELEVATION: 958.8'

DISTRICT: CROSS CREEK COUNTY: BROOKE QUADRANGLE: STEUBENVILLE EAST, OH

SURFACE OWNER: NICHOLAS & CHRISTOPHER BALLATO ACREAGE: ±53.250

OIL & GAS ROYALTY OWNER: NICHOLAS & CHRISTOPHER BALLATO ACREAGE: ±53.250

DRILL DRILL DEEPER REDRILL FRACTURE OR STIMULATE PLUG OFF OLD FORMATION PERFORATE NEW FORMATION

CONVERT PLUG & ABANDON CLEAN OUT & REPLUG OTHER CHANGE (SPECIFY) AS-DRILLED

TARGET FORMATION: MARCELLUS ESTIMATED DEPTH: 5,766' TVD 30,189' TMD

WELL OPERATOR: SWN PRODUCTION COMPANY, LLC	DESIGNATED AGENT: BRITTANY WOODY
ADDRESS: 1300 FORT PIERPONT DRIVE, SUITE 201	ADDRESS: 1300 FORT PIERPONT DRIVE, SUITE 201
CITY: MORGANTOWN STATE: WV ZIP CODE: 26508	CITY: MORGANTOWN STATE: WV ZIP CODE: 26508

<p>LEGEND:</p> <ul style="list-style-type: none"> EXISTING BOTTOM HOLE EXISTING / PRODUCING WELLHEAD LPL* EXISTING LANDING POINT LOCATION PROPOSED SURFACE HOLE / BOTTOM HOLE PROPOSED LANDING POINT LOCATION ACCESS ROAD PUBLIC ROAD FLOOD PLAIN LEASE BOUNDARY ASDRILLED PATH PROPOSED PATH 	<p>REVISIONS:</p>	<p>DATE: 10-31-2023</p> <p>API NO: 47-009-00335</p> <p>DRAWN BY: Z. WOOD</p> <p>SCALE: 1" = 2000'</p> <p>DRAWING NO: 2017-343</p> <p>WELL LOCATION PLAT</p>
--	-------------------	---

(2000' SCALE) LONGITUDE: 80°30'00" BOTTOM HOLE 279'

(2000' SCALE) LONGITUDE: 80°32'30" SURFACE HOLE 8,536'

(2000' SCALE) LATITUDE: 40°20'00" SURFACE HOLE
6,656'

BHL (2000' SCALE) LATITUDE: 40°15'00" BOTTOM HOLE
9,471'



www.jhacompanies.com

68011 Vineyard Road
St. Clairsville, Ohio 43950
740-695-6100

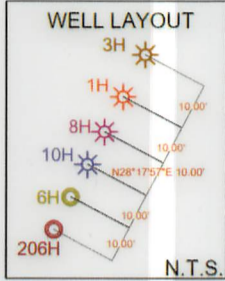
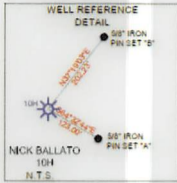

GRID NORTH
UTM, NAD83 DATUM, ZONE 17, US FT

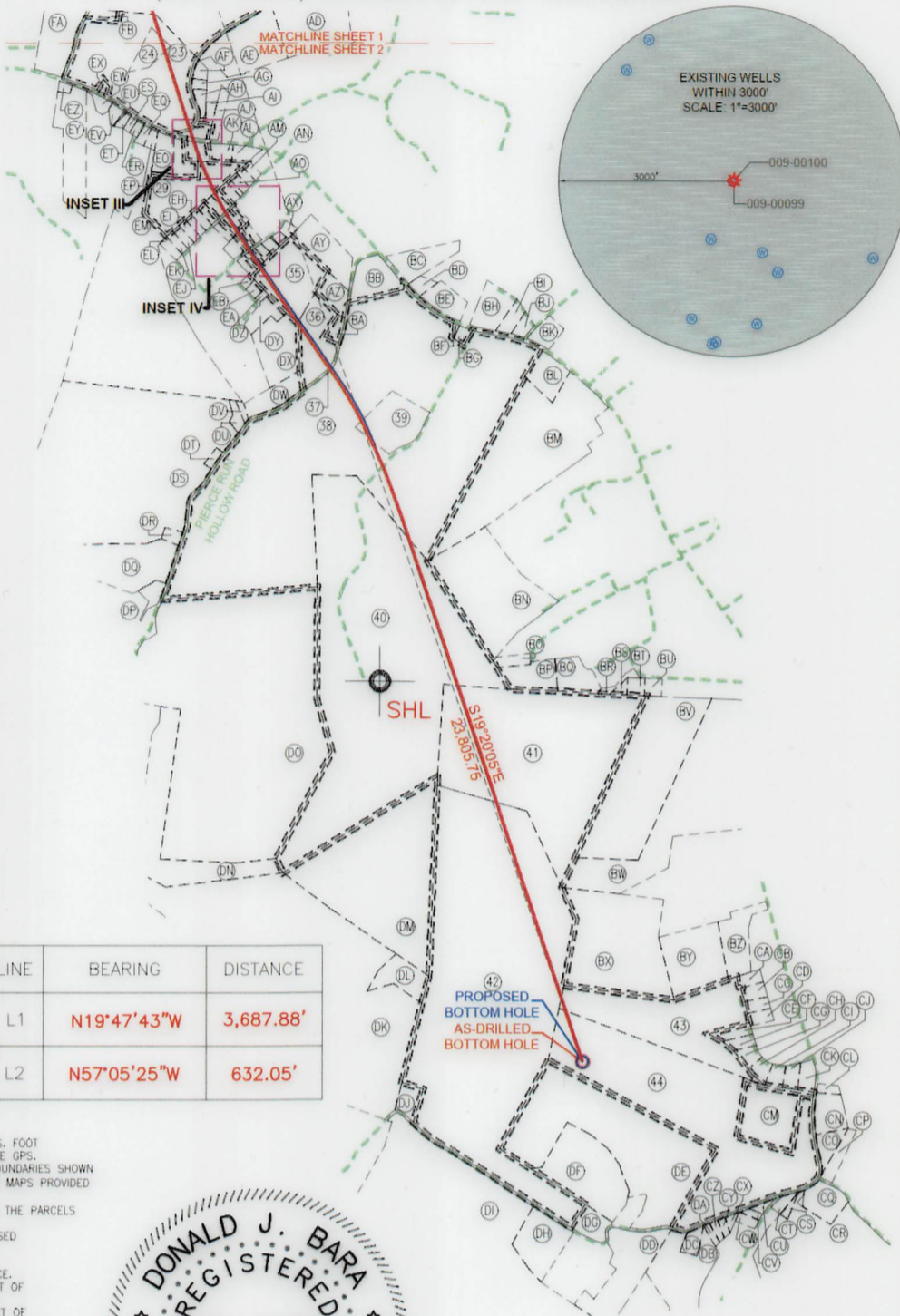

SURFACE HOLE LOCATION (SHL):
UTM (NAD83, ZONE 17, METERS): NORTHING: 4462297.78 EASTING: 536935.43
LANDING POINT LOCATION (LPL):
UTM (NAD83, ZONE 17, METERS): NORTHING: 4462328.62 EASTING: 537139.64
BOTTOM HOLE LOCATION (BHL):
UTM (NAD83, ZONE 17, METERS): NORTHING: 4455525.73 EASTING: 539655.48
SURFACE HOLE LOCATION (SHL):
UTM (NAD83, ZONE 17, METERS): NORTHING: 4462298.03 EASTING: 536935.55
LANDING POINT LOCATION (LPL):
UTM (NAD83, ZONE 17, METERS): NORTHING: 4462391.73 EASTING: 537117.24
BOTTOM HOLE LOCATION (BHL):
UTM (NAD83, ZONE 17, METERS): NORTHING: 4455525.76 EASTING: 539655.91

LINE	BEARING	DISTANCE
L1	N19°47'43"W	3,687.88'
L2	N57°05'25"W	632.05'

NOTES ON SURVEY

- COORDINATE SYSTEM IS UTM NAD 83 DATUM, ZONE 17, U.S. FOOT AND WELL COORDINATES ESTABLISHED USING SURVEY GRADE GPS.
- SURFACE AND ROYALTY OWNER INFORMATION AND THEIR BOUNDARIES SHOWN HEREON WERE PLOTTED FROM DEEDS AND/OR TAX PARCEL MAPS PROVIDED BY CLIENT AND/OR FIELD LOCATIONS.
- THIS PLAT DOES NOT REPRESENT A BOUNDARY SURVEY OF THE PARCELS SHOWN HEREON.
- NO DWELLINGS OR BUILDINGS WITHIN 625 FEET OF PROPOSED CENTER OF PAD.
- NO PERENNIAL STREAMS, LAKES, PONDS, RESERVOIRS OR WETLANDS WITHIN 100 FEET OF THE LIMITS OF DISTURBANCE.
- NO NATURALLY PRODUCING TROUT STREAM WITHIN 300 FEET OF THE LIMITS OF DISTURBANCE.
- NO WATER WELLS OR DEVELOPED SPRINGS WITHIN 250 FEET OF PROPOSED WELL.

2000 0 2000

GRAPHIC SCALE IN FEET

I, THE UNDERSIGNED, HEREBY CERTIFY THAT THIS PLAT IS CORRECT TO THE BEST OF MY KNOWLEDGE AND BELIEF AND SHOWS ALL THE INFORMATION REQUIRED BY LAW AND REGULATIONS ISSUED AND PRESCRIBED BY THE DEPARTMENT OF ENVIRONMENTAL PROTECTION.

P.S. 2450

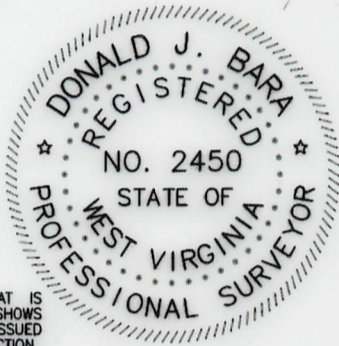

COMPANY:
SWN Production Company, LLC **SWN** Production Company™



(+) DENOTES LOCATION OF WELL ON UNITED STATES TOPOGRAPHIC MAPS
WVDEP
OFFICE OF OIL & GAS
601 57TH STREET
CHARLESTON, WV 25034

MINIMUM DEGREE OF ACCURACY: 1/200
PROVEN SURVEY SOURCE OF GRADE GPS ELEVATION: (NAVD 88, US FT)

OPERATOR'S WELL #: NICK BALLATO 10H
API WELL #: 47 009 00335
STATE COUNTY PERMIT

WELL TYPE: OIL WASTE DISPOSAL PRODUCTION DEEP GAS LIQUID INJECTION STORAGE SHALLOW

WATERSHED: UPPER OHIO NORTH ELEVATION: 958.8'

DISTRICT: CROSS CREEK COUNTY: BROOKE QUADRANGLE: STEUBENVILLE EAST, OH

SURFACE OWNER: NICHOLAS & CHRISTOPHER BALLATO ACREAGE: ±53.250

OIL & GAS ROYALTY OWNER: NICHOLAS & CHRISTOPHER BALLATO ACREAGE: ±53.250

DRILL DRILL DEEPER REDRILL FRACTURE OR STIMULATE PLUG OFF OLD FORMATION PERFORATE NEW FORMATION

CONVERT PLUG & ABANDON CLEAN OUT & REPLUG OTHER CHANGE (SPECIFY) AS-DRILLED

TARGET FORMATION: MARCELLUS ESTIMATED DEPTH: 5,766' TVD 30,189' TMD

WELL OPERATOR: SWN PRODUCTION COMPANY, LLC DESIGNATED AGENT: BRITTANY WOODY
ADDRESS: 1300 FORT PIERPONT DRIVE, SUITE 201 ADDRESS: 1300 FORT PIERPONT DRIVE, SUITE 201
CITY: MORGANTOWN STATE: WV ZIP CODE: 26508 CITY: MORGANTOWN STATE: WV ZIP CODE: 26508

LEGEND:	REVISIONS:	DATE: 10-31-2023
● EXISTING BOTTOM HOLE	— ACCESS ROAD	API NO: 47-009-00335
☼ EXISTING / PRODUCING WELLHEAD	— PUBLIC ROAD	DRAWN BY: Z. WOOD
LPL* EXISTING LANDING POINT LOCATION	— FLOOD PLAIN	SCALE: 1" = 2000'
● PROPOSED SURFACE HOLE / BOTTOM HOLE	— LEASE BOUNDARY	DRAWING NO: 2017-343
LPL* PROPOSED LANDING POINT LOCATION	— ASDRILLED PATH	WELL LOCATION PLAT
	— PROPOSED PATH	

(2000' SCALE) LONGITUDE: 80°30'00" BOTTOM HOLE 279'
8,536'
(2000' SCALE) LONGITUDE: 80°32'30" SURFACE HOLE

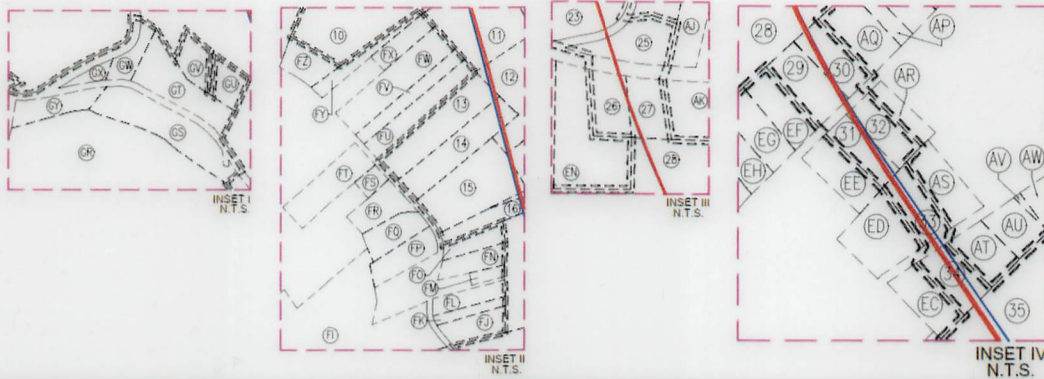



WELL BORE TABLE FOR SURFACE/ROYALTY OWNERS			TRACT	SURFACE OWNER	TAX PARCEL
TRACT	SURFACE OWNER (S) / ROYALTY OWNER (R)	TAX PARCEL	37	STATE OF WEST VIRGINIA, DIVISION OF HIGHWAYS	PIERCE RUN HOLLOW ROAD
1	BALLATO NICK & CHRISTOPHER	4-CC19-102	38	PARK & RECREATION COMMISSION	3-B28-66
TRACT	SURFACE OWNER	TAX PARCEL	39	BROOKE COUNTY PARK ASSOCIATION	3-B28-67
2	BALLATO NICHOLAS & CHRISTOPHER	4-CC19-192	40	PARK & RECREATION COMMISSION	3-B28-65
3	GOURLEY GERALD E	4-CC19-103	41	PARK & RECREATION COMMISSION	3-B29-14
4	GOURLEY GERALD E	4-C19K-57	42	SMITH KEITH & KATHY	3-B34-16.1
5	NORFOLK & WESTERN RR	4-CC19-105	43	HUNT WILLIAM CURTIS & SUSAN L (SURV) (TOD) SCOTT KRISTEN E	3-B34-7
6	NORFOLK & WESTERN RAILWAY CO	4-C19K-18	44	BRINKLEY JUDITH LEE; STENGER SARAH A; BUYAN MARK A	3-B34-10
7	PITTSBURGH & W VA RAILWAY CO	4-CC19-191	ADJOINING OWNERS TABLE		
8	HART TED JR & RUTH B	4-CC23-51.4	TRACT	SURFACE OWNER	TAX PARCEL
9	COOK FAMILY REVOCABLE TRUST 4/20/17, MALSON SUSAN A	4-CC23-322	A	FERDA MARLENE ETAL EACH @ 1/3	4-CC19-97
10	BRAHO JOSEPH M & MCGOWAN KATELYN N (JTWS)	4-CC23-66	B	GALIANO WILLIAM D & SHERRY L	4-CC19-92
11	HENTHORN WILLIAM E	4-CC23-71	C	MCQUILLIAN PAUL MATTHEW L C	4-CC19-93
12	CORWIN BRIAN	4-CC23-78	D	GALIANO WILLIAM D & SHERRY L	4-CC19-95
13	WILLEY FAMILY IRREVOC TRUST 2/24/2022	4-CC23-74	E	REED DAVID R	4-CC15-42.1
14	PHILLIPS KEVIN CHARLES & HEATHER LEE (SURV)	4-CC23-74.1	F	GOURLEY GERALD E	4-CC15-42
15	ROGERSON CRYSTAL M & THOMAS E JR	4-CC23-77	G	ARNETT PATRICIA ILENE (TOD) ROY MILLS	4-CC15-64
16	SPERLAZZA MARVIN P & LYNN A (SURV)	4-CC23-76	H	LOAR GARY LEE & SANDRA L	4-CC15-52
17	NORTHVIEW PROPERTIES LLC	4-CC23-78.1	I	HOBBS JOYCE ET AL	4-CC19-111
18	HUBBARD SAMUEL	4-CC23-86	J	BUCY GERALD L SR & CONSTANCE F	4-CC19-117.1
19	ROBINSON ROBERT A & JACLYN J (SURV)	4-CC23-86.1	K	PARR SARAH ELIZABETH	4-CC19-119
20	FELL HOWARD F	4-CC23-87	L	TEMPLE LLOYD (SURV)	4-CC19-108
21	HUBBARD SAMUEL H & SHELBA J (SURV)	4-CC23-88	M	LONGWELL MARTY R II & ALYSSA A (JTWS)	4-CC19-128
22	FERGUSON JENNIFER & JESSICA	4-CC23-100	N	FORESHA THOMAS E & BLASKOVICH VIRGINIA M (SURV)	4-CC19-106
23	COOPER MARK H	4-CC23-92	O	VEMURI HOME & GARDEN LLC	4-CC19-130
24	COOPER MARK H	4-CC23-93	P	NICKOLES CAROL L	4-CC19-129
25	MCGOWAN CLARENCE L & KATHERINE A (SURV)	4-CC23-335.1	Q	PITTSBURGH & WV RAILROAD	4-CC19-134
26	HENSLER GERALD L & WINIFRED J	3-B235-1	R	MARINO WILLIAM & MILDRED T	4-CC19-190
27	HENSLER WM M & MARGARET R	3-B235-2	S	NOGA CODIE L & KATRINA MILLER	4-CC19-187
28	HENSLER WILLIAM MATHIAS	3-B235-4.2	T	BLACK CLARENCE T JR & TAMMY L	4-CC19-186
29	CONAWAY MICHAEL B & LISA A (SURV)	3-B235-11	U	POWER ADRIAN ELIZABETH & EMIL JAMES LOPPE JTWS	4-CC19-185
30	CONAWAY MICHAEL B & LISA A (SURV)	3-B235-12	V	PRICE VIRGINIA L (ETAL)	4-CC23-323
31	BOLEN THEODORE A & LINDA G (JTWS)	3-B235-14	W	MENEELY BOBBIE JO; MINICH RANDALL	4-CC23-324
32	BOYCE TERRY G & DENISE D (SURV)	3-B28D-26	X	WEST VIRGINIA ST OF BUREAU OF COMM DIV OF NAT RES PB LC CORP	4-CC23-325
33	ORECCHIO MARK A	3-B28D-30	Y	BARONIO CURTIS R & DONNA J	4-CC23-321
34	SANDRETH SHIRLEY JEAN	3-B28D-54	Z	HUBBARD SAMUEL	4-CC23-318
35	FRANKLIN CEMETERY ASSN	3-B28D-62	AA	BANNEN JOHN J	4-CC23-317
36	POTTER ELIZABETH ANN	3-B28D-65			

REVISIONS:

COMPANY:					
OPERATOR'S		NICK BALLATO		DATE: 10-31-2023	
WELL #:		10H		API NO: 47-009-00335	
DISTRICT:		COUNTY:		DRAWN BY: Z. WOOD	
CROSS CREEK		BROOKE		SCALE: N/A	
		STATE:		DRAWING NO: 2017-343	
		WV		WELL LOCATION PLAT	

ADJOINING OWNERS TABLE			ADJOINING OWNERS TABLE		
TRACT	SURFACE OWNER	TAX PARCEL	TRACT	SURFACE OWNER	TAX PARCEL
AB	THOMPSON DEBRA J	4-CC23-319	BR	HERVEY RUSSEL D HUKILL BRITTANY (SURV)	3-B29J-61
AC	SILVER CHARLES;HALSTEAD DONNA LIVINGOOD SHERRY (1/3)	4-CC23-327	BS	HERVEY RUSSEL D & HUKILL BRITTANY N (SURV)	3-B29J-62
AD	YOST CLARA E	4-CC23-328	BT	HERVEY RUSSELL & HUKILL BRITTANY N (SURV)	3-B29J-63
AE	LYKE EUGENE F II	4-CC23-329.1	BU	NIXON N STEVE & JILL (SURV)	3-B29J-64
AF	LYKE ANNABELLE	4-CC23-330	BV	DELATORE LOUIS & KAREN (SURV)	3-B29-13.1
AG	HENRY JOHN L & BERNICE J (SURV)	4-CC23-331.1	BW	JONES ZACHARY & MICHELE	3-B29-13
AH	WILSON MARK & BONNIE (JTWS)	4-CC23-332	BX	HUNT WILLIAMC & SUSAN L (JTWS) (TOD) SCOTT KRISTEN E	3-B34-10.2
AI	STANLEY TIMOTHY J & CASEY L (SURV)	4-CC23-335	BY	SANFORD HARRY E; NEELY CHATMAN L (SURV)	3-B34-2
AJ	MCGOWAN CLARENCE L & KATHERINE A (SURV)	4-CC23-336	BZ	PAULL CHRISTOPHER J & MARY E (SURVIVORSHIP)	3-B34-3
AK	HENSLER WM M & MARGARET R	3-B23S-3	CA	GRIZZEL STEPHEN SR & LISA JTWS	3-B34-7.12
AL	EDWARDS MATTHEW H	3-B23S-4.1	CB	GRIZZEL STEPHEN SR & LISA JTWS	3-B34-7.10
AM	PARR BRUCE	3-B23S-7	CC	LINDSEY-LYNCH REGINA, TR OF REGINA LINDSEY-LYNCH REV TR AG	3-B34-7.9
AN	PEHANICH DIANNA L	3-B23S-8	CD	LINDSEY-LYNCH REGINA TR OF REGINA LINDSEY-LYNCH REVTRAGRE	3-B34-7.7
AO	PEHANICH DIANA L	3-B23S-9	CE	THOMAS GARY D & TRESA A (SURV) THOMAS ANDREW (TUD)	3-B34-7.8
AP	PEHANICH DIANA L	3-B23S-10	CF	THOMAS GARY D & TRESA A (TRANSFER UPON DEATH (SURV)	3-B34-7.4
AQ	BATTISTA JULIE M RODGERS	3-B23S-10.1	CG	CANTERBURY LEWIS S JR & MELISSA D (JTWS)	3-B34-8
AR	BOLEN THEODORE A & LINDA G (SURV)	3-B23S-15.1	CH	MATTESON MATTHEW D & AMY R (SURV)	3-B34-7.1
AS	TRUEX SARAH B	3-B28D-29	CI	LOUDIN RICKEY G PATRICIA A JTWS	3-B34-9
AT	FLETCHER KENNETH F & MARY ANN	3-B28D-55	CJ	LOWRY DEVIN J & NICOLE M (JTWS)	3-B34-7.2
AU	COLLEY MARK E	3-B28D-56	CK	LOWERY DEVIN J & LOWERY NICOLE (JTWS)	3-B34-7.11
AV	COLLEY MARK E	3-B28D-57	CL	HANNAHS FREDERICK L	3-B34-70
AW	BURK DIANA	3-B28D-58	CM	RIGGS KENNETH	3-B34-10.1
AX	ELSON WILLIAM K & BETTY	3-B28D-59	CN	SONDA RICHARD L & SONDA HAROLD	3-B34-69
AY	FRANKLIN CEMETERY ASSOC	3-B28D-60	CO	WINTERS SHIRLEY (TOD) WINTERS ROBERT G (ETAL)	3-B34-68
AZ	MILLER SMILEY R MILLER JENNY L (JTWS)	3-B28D-63	CP	SHEERAN MARY L & CRAFT CUCARESE BEVERLY	3-B34-67
BA	POTTER ELIZABETH A	3-B28D-64	CQ	APPALACHIA MIDSTREAM SERVICES LLC	3-B34-65
BB	FRANKLIN CEMETERY ASSOCIATION TRUSTEES	3-B28D-66	CR	APPALACHIA MIDSTREAM SERVICES LLC	3-B34-66
BC	FRANKLIN METHODIST CHURCH	4-CC28-10	CS	DIGHT KENNETH W & BRENDA	3-B34-63
BD	MOORE MICHAEL A II & MOORE KIMBERLY (JTWS)	4-CC28-11	CT	DIGHT KENNETH W & BRENDA D	3-B34-62
BE	BERDINE FLOYD I (TOD)	4-CC29-1	CU	VANCAMP WILLIAM C JR	3-B34-27
BF	DEGARMO MARY K HERVEY	3-B29-1	CV	KANSAS GEORGE T	3-B34-28
BG	THE BROOKE COUNTY PARK & RECREATION	3-B29-2	CW	KANSAS GEORGE T	3-B34-29
BH	BOARD OF EDUCATION - BROOKE COUNTY	4-CC29-3	CX	AMBROSE NANCY J	3-B34-26
BI	RALSTON CHARLES L & SANDRA	4-CC29-4	CY	AMBROSE NANCY J	3-B34-25
BJ	RALSTON CHARLES L & SANDRA	4-CC29-5	CZ	AMBROSE NANCY J REV TRUST	3-B34-24
BK	FERGUSON JASON G	4-CC29-76	DA	AMBROSE NANCY J REV TRUST	3-B34-23
BL	FREE METHODIST CHURCH	3-B29-4	DB	MAZZELLA SIMON MATHEW & MARTHA KAY	3-B34-21
BM	POTTER JAY M II;JOHN PAUL; SAUVE' PENNY POTTER	3-B29E-1	DC	BUFFALO CEMETERY	3-B34-22
BN	RADVANSKY JOHN GABRIEL	3-B29J-7	DD	INMAN JAMES C JR & LAURA (SURV)	3-B34-19
BO	COPERICH RICHARD M & BELINDA A (JTWS)	3-B29J-24			
BP	COPERICH RICHARD M & BELINDA A (JTWS)	3-B29J-25			
BQ	COPERICH RICHARD M & BELINDA A (JTWS)	3-B29J-52			

REVISIONS:



COMPANY:						
OPERATOR'S		NICK BALLATO		DATE: 10-31-2023		
WELL #:		10H		API NO: 47-009-00335		
DISTRICT:		CROSS CREEK	COUNTY:	BROOKE	STATE:	WV
DRAWN BY:		Z. WOOD		SCALE: N/A		
DRAWING NO:		2017-343		WELL LOCATION PLAT		

ADJOINING OWNERS TABLE			ADJOINING OWNERS TABLE		
TRACT	SURFACE OWNER	TAX PARCEL	TRACT	SURFACE OWNER	TAX PARCEL
DE	AMBROSE NANCY J REV TRUST	3-B34-11	EU	HERVEY WILLIAM JUDSON III & THERESA (SURV)	3-B23R-64
DF	AMBROSE NANCY J REV TRUST	3-B34-14	EV	HERVEY WILLIAM JUDSON III & THERESA J (SURV)	3-B23R-63
DG	THOMAS CHARLES F & JEANNE L (SURV)	3-B34-13	EW	HERVEY WILLIAM JUDSON 1/5 ROBERT 3/5 & MARY KATHERINE 1/5	3-B23R-62
DH	FANASE CARMAN & KIMBERLY (SURV)	3-B34-18	EX	COOPER MARK H	4-CC23-94
DI	WALES BARBARA A	3-B34-17	EY	HERVEY RUSSELL C & LISA K (SURV)	3-B23R-62.1
DJ	SMITH BRIAN K	3-B33-114.1	EZ	HERVEY RUSSELL D & LISA K (SURV)	3-B23R-61.1
DK	BROOKE COUNTY PARK ASSOCIATION	3-B28-60	FA	WATSON WILLIAM E & MARA L	4-CC23-95
DL	BROOKE COUNTY PARK COMMISSION	3-B33-117	FB	MCDONOUGH JEFFREY R; CHARLOTTE D	4-CC23-91
DM	PARK & RECREATION COMMISSION	3-B28-61	FC	MCDONOUGH JEFFREY R ROTHWELL CHARLOTTE D (SURV)	4-CC23-90
DN	STARVAGGI INDUSTRIES INC	3-B28-63	FD	MCDONOUGH JEFFREY R ROTHWELL CHARLOTTE D (SURV)	4-CC23-89
DO	BROOKE COUNTY PARK COMMISSION	3-B28-64	FE	BEIHL ELWOOD F JR & PATRICIA J (SURV)	4-CC23-97
DP	KNORR BERNARD JOHN III (L EST) KNORR BERNARD J JR % RUBY F	3-B28-57.1	FF	FERGUSON JENNIFER & JESSICA	4-CC23-100
DQ	HANCHER ERIC DAVID	3-B28-57	FG	ROBINSON ROBERT A & JACLYN JO (SURVIVOR)	4-CC23-98
DR	EATON JANICE	3-B28-56	FH	ROBINSON ROBERT A & JACLYN JO (SURV)	4-CC23-99
DS	SCHUPBACH CHARLES EDWARD & ELSIE HELEN (SURV)	3-B28-55	FI	GRIFFITH ROBERT ALLEN	4-CC23-101
DT	HANCHER ERIC; GLASURE CHARLOTTE (SURV)	3-B28-54	FJ	PATTERSON JAMES R	4-CC23-85
DU	COEN CORINNA A	3-B28-53	FK	PATTERSON JAMES R	4-CC23-84
DV	MALONEY MARY ALICE	3-B28-52	FL	MEADE STEPHEN M & JACKIE D	4-CC23-83
DW	BENSON ANTHONY	3-B28-51	FM	SMITH MARJORIE L	4-CC23-82
DX	VIDERMAN GEORGE & KAREN (SURV)	3-B28D-47	FN	SCHWERTFEGER NORMAN	4-CC23-80
DY	VIDERMAN GEORGE & KAREN (SURV)	3-B28D-46	FO	HAUGHT JOSEPH B & LISA ANN (SURVIVORSHIP)	4-CC23-79
DZ	BOYD JAMES LEE & PAMELA SUSAN (SURV)	3-B28D-48	FP	TAYLOR LESTER JR & KRISTA (SURV)	4-CC23-104
EA	FRANKLIN CEMETERY ASSOCIATION, TRUSTEES	3-B28D-49	FQ	LEWIS GERALD LEWIS SANDRA (JTWS)	4-CC23-105
EB	VINCENT ROBERT R & BECKY L (SURV)	3-B28D-50	FR	LEWIS GERALD LEWIS SANDRA (JTWS)	4-CC23-106
EC	EDWARDS DAVID G & LINDA	3-B28D-53	FS	NORTHVIEW PROPERTIES LLC	4-CC23-113
ED	EDWARDS DAVID G & LINDA SUE	3-B28D-31	FT	NORTHVIEW PROPERTIES LLC	4-CC23-114
EE	WHITE GERALD JOSEPH & CARLA A	3-B28D-25	FU	WILLEY LYLE WILLIAM & GAIL LYNN HANES	4-CC23-73
EF	CONAWAY MICHAEL & LISA (SURV)	3-B235-13	FV	WIGAL VICTOR M; RENSI MARY L (SURV)	4-CC23-72
EG	FADSE PATRICIA	3-B28D-1	FW	WIGAL VICTOR M; RENSI MARY L (SURV)	4-CC23-70
EH	FADSE PATRICIA & RICHARD VINCENT (JTWS)	3-B28D-2	FX	HENTHORN WILLIAM E	4-CC23-69
EI	MONTELIONE DAVID K & AUTUMM. (JTWS)	3-B28D-3	FY	BOTTORF RONALD C III & KRISTEN R (JTWS)	4-CC23-68
EJ	MONTELIONE DAVID K & AUTUM M (JTWS)	3-B28D-4	FZ	SMITH JOYCE A	4-CC23-65
EK	MAYNARD CONNIE L	3-B28D-5	GA	HILT JAMES FREDERICK & MABEL IRENE	4-CC23-64
EL	SIMALA MARK & JOANN (SURV)	3-B28D-6	GB	BOYCE LEONARD CRAIG & KAREN MARIE (SURV)	4-CC23-63
EM	BUCY CARMELLA RITA	3-B28-50	GC	HANES RANDY M	4-CC23-75
EN	HENSLER GERALD L	3-B235-4.3	GD	HANES RANDY M	4-CC23-61
EO	LONG DIANE E	3-B235-4	GE	RYAN TIMOTHY ALAN	4-CC23-60
EP	HADDON ROBIN	3-B23R-74	GF	RYAN TIMOTHY ALAN	4-CC23-59
EQ	GRIFFITH ROBERT ALLEN (LIFE ESTATE- MARY GRIFFITH)	3-B23R-73	GG	HART TED L JR & RUTH B (SURV)	4-CC23-56
ER	YOUNG REBECCA	3-B23R-67	GH	BOYD CHARLES A; MCFADDEN JANICE L (SURV)	4-CC23-52
ES	TAYLOR JEFFREY STEPHEN & TASHA M (SURVIVORSHIP)	3-B23R-66			
ET	GALLAGHER SCOTT E & KAREN J (SURV)	3-B23R-65			

REVISIONS:	COMPANY: SWN Production Company, LLC		SWN ^{RL} ^A ^{V+} [®] Production Company™	
	OPERATOR'S: NICK BALLATO		DATE: 10-31-2023	
	WELL #: 10H		API NO: 47-009-00335	
	DISTRICT: CROSS CREEK	COUNTY: BROOKE	STATE: WV	SCALE: N/A
				DRAWING NO: 2017-343
				WELL LOCATION PLAT

ADJOINING OWNERS TABLE		
TRACT	SURFACE OWNER	TAX PARCEL
GI	CLARK TODD	4-CC23-51.23
GJ	WILLEY MELINDA	4-CC23-51.24
GK	CHERIPKO HELEN & ELAINE MARCUM JTWS	4-C19P-48
GL	NELSON JAMES G & MARILYN L	4-C19P-47
GM	PEPE TODD A;MITCHELL MICHELE R (LE-FRANCES D PEPE	4-C19P-46
GN	SHIMKO LORI A & JOHN (JTWS) L EST EST)MCLAIN PATRICIA A	4-C19P-45
GO	DELATORE WILLIAM LINCOLN & DENISE LYNN ET AL	4-C19P-44
GP	RAGAN MICHAEL M & BRENDA A	4-C19P-43
GQ	RAGAN MICHAEL M & BRENDA A	4-C19P-41
GR	KIDWELL GEORGE STEVE SEBECK ETAL	4-C19K-51
GS	OSETEK JOSEPH	4-C19K-53
GT	KIMBALL LAWRENCE	4-C19K-55
GU	KIMBALL LAWRENCE	4-CC19-104
GV	KIMBALL LAWRENCE	4-C19K-56
GW	MARCUM HATTIE	4-C19K-54
GX	BALLATO NICK & CHRISTOPHER	4-CC19-102
GY	KIDWELL GEORGE SEBECK STEVE ETAL	4-C19K-52
GZ	KIDWELL GEORGE SEBECK STEVE ETAL	4-C19K-8
HA	FERDA MARLENE ET AL EACH@1/3	4-C19K-3
HB	FURDA MARLENE D & GREG A	4-C19K-2
HC	FERDA MARLENE ETAL EACH@1/3	4-C19K-1
HD	RIDGETOP APPALACHIA,LLC	4-CC19-100
HE	FERDA MARLENE ETAL EACH @ 13	4-CC19-99
HF	BURCH AMY J	4-CC23-67
HG	HUBBARD SAMUEL H & SHELBA J (JTWS)	4-CC23-86.2

REVISIONS:

COMPANY:					
OPERATOR'S		NICK BALLATO		DATE: 10-31-2023	
WELL #:		10H		API NO: 47-009-00335	
DISTRICT:		COUNTY:		STATE:	
CROSS CREEK		BROOKE		WV	
				DRAWN BY: Z. WOOD	
				SCALE: N/A	
				DRAWING NO: 2017-343	
				WELL LOCATION PLAT	