

SURFACE HOLE LOCATION (SHL):
GEOGRAPHIC (NAD83): LATITUDE: 40.215466° LONGITUDE: -80.555187°
BOTTOM HOLE LOCATION (BHL):
GEOGRAPHIC (NAD83): LATITUDE: 40.180364° LONGITUDE: -80.540079°
SURFACE HOLE LOCATION (SHL):
GEOGRAPHIC (NAD83): LATITUDE: 40.215466° LONGITUDE: -80.555185°
BOTTOM HOLE LOCATION (BHL):
GEOGRAPHIC (NAD83): LATITUDE: 40.180364° LONGITUDE: -80.540078°

NOTES ON SURVEY

1. SURFACE AND ROYALTY OWNER INFORMATION AND THEIR BOUNDARIES SHOWN HEREON WERE PLOTTED FROM DEEDS AND/OR TAX PARCEL MAPS PROVIDED BY CLIENT AND/OR FIELD LOCATIONS.
2. THIS PLAT DOES NOT REPRESENT A BOUNDARY SURVEY OF THE PARCELS SHOWN HEREON.
3. ALL INSETS ARE GRID NORTH UNLESS OTHERWISE DEPICTED.

LEGEND:

- EXISTING BOTTOM HOLE
- ⊙ EXISTING / PRODUCING WELLHEAD
- LPL* EXISTING LANDING POINT LOCATION
- PROPOSED SURFACE HOLE / BOTTOM HOLE
- LPL* PROPOSED LANDING POINT LOCATION

02/28/2025

- ACCESS ROAD
- PUBLIC ROAD
- FLOOD PLAN
- LEASE BOUNDARY
- AS-DRILLED PATH
- PROPOSED PATH

WELL OPERATOR: SWN PRODUCTION COMPANY, LLC	WELL (FARM) NAME: WORTHLEY BRK		WELL # 206H	SERIAL # XXXX
ADDRESS: 1300 FORT PIERPONT DRIVE, SUITE 201, MORGANTOWN, WV 26508	COUNTY: BROOKE	CODE: 009	DISTRICT: BUFFALO	API # 47-009-00338
SURFACE OWNER: KIMBERLY CARMAN WORTHLEY	USGS 7 1/2 QUADRANGLE MAP NAME: BETHANY, WV			

LATITUDE: 40°15'00" SURFACE HOLE (2000' SCALE) | 3,843'

11,268'

LATITUDE: 40°12'30" BOTTOM HOLE (2000' SCALE)



68011 Vineyard Road
St. Clairsville, Ohio 43950
740-695-6100

GRID NORTH
UTM, NAD83 DATUM, ZONE 17, US FT

NOTES ON SURVEY

- COORDINATE SYSTEM IS UTM NAD 83 DATUM, ZONE 17, U.S. FOOT AND WELL COORDINATES ESTABLISHED USING SURVEY GRADE GPS.
- SURFACE AND ROYALTY OWNER INFORMATION AND THEIR BOUNDARIES SHOWN HEREON WERE PLOTTED FROM DEEDS AND/OR TAX PARCEL MAPS PROVIDED BY CLIENT AND/OR FIELD LOCATIONS.
- THIS PLAT DOES NOT REPRESENT A BOUNDARY SURVEY OF THE PARCELS SHOWN HEREON.
- NO DWELLINGS OR BUILDINGS WITHIN 625 FEET OF PROPOSED CENTER OF PAD.
- NO PERENNIAL STREAMS, LAKES, PONDS, RESERVOIRS OR WETLANDS WITHIN 100 FEET OF THE LIMITS OF DISTURBANCE.
- NO NATURALLY PRODUCING TROUT STREAM WITHIN 300 FEET OF THE LIMITS OF DISTURBANCE.
- NO WATER WELLS OR DEVELOPED SPRINGS WITHIN 250 FEET OF PROPOSED WELL.

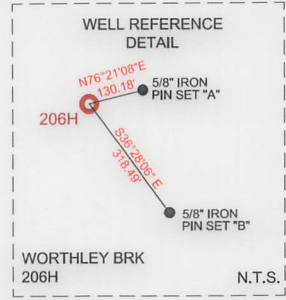

LINE	BEARING	DISTANCE
L1	N68°15'05"W	1,723.02'
L2	N16°03'59"W	687.37'

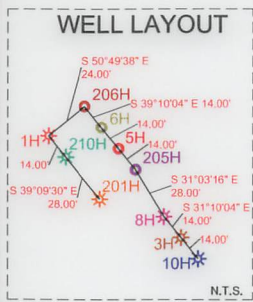

SURFACE HOLE LOCATION (SHL): UTM (NAD83, ZONE 17, METERS): NORTHING: 4451767.12 EASTING: 537849.70	SURFACE HOLE LOCATION (SHL): UTM (NAD83, ZONE 17, METERS): NORTHING: 4451767.09 EASTING: 537849.58
LANDING POINT LOCATION (LPL): UTM (NAD83, ZONE 17, METERS): NORTHING: 4451528.99 EASTING: 537397.34	LANDING POINT LOCATION (LPL): UTM (NAD83, ZONE 17, METERS): NORTHING: 4451517.94 EASTING: 537406.04
BOTTOM HOLE LOCATION (BHL): UTM (NAD83, ZONE 17, METERS): NORTHING: 4447877.61 EASTING: 539155.37	BOTTOM HOLE LOCATION (BHL): UTM (NAD83, ZONE 17, METERS): NORTHING: 4447877.58 EASTING: 539155.31

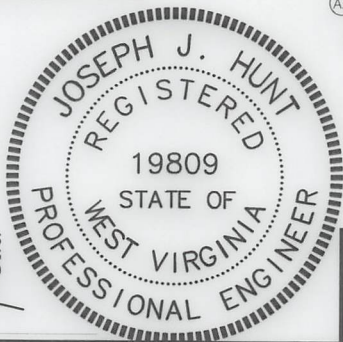
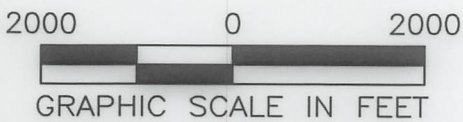

I, THE UNDERSIGNED, HEREBY CERTIFY THAT THIS PLAT IS CORRECT TO THE BEST OF MY KNOWLEDGE AND BELIEF AND SHOWS ALL THE INFORMATION REQUIRED BY LAW AND REGULATIONS ISSUED AND PRESCRIBED BY THE DEPARTMENT OF ENVIRONMENTAL PROTECTION.

P.E. 19809

COMPANY:



WORTHLEY BRK
OPERATOR'S WELL #: 206H
API WELL #: 47 009 00338
STATE COUNTY PERMIT



(*) DENOTES LOCATION OF WELL ON UNITED STATES TOPOGRAPHIC MAPS
WVDEP
OFFICE OF OIL & GAS
601 57TH STREET
CHARLESTON, WV 25034

MINIMUM DEGREE OF ACCURACY: 1/200
PROVEN SOURCE OF ELEVATION: SURVEY GRADE GPS (NAVD 88, US FT)

WELL TYPE: OIL WASTE DISPOSAL PRODUCTION DEEP GAS LIQUID INJECTION STORAGE SHALLOW

WATERSHED: UPPER OHIO SOUTH ELEVATION: 1157.2'

DISTRICT: BUFFALO COUNTY: BROOKE QUADRANGLE: BETHANY, WV

SURFACE OWNER: KIMBERLY CARMAN WORTHLEY ACREAGE: ±40.0

OIL & GAS ROYALTY OWNER: COLONIAL CORP, A NEVADA CORP, & KIMBERLY J. CARMAN AKA KIMBERLY J. WORTHLEY, A MARRIED WOMAN DEALING IN HER SASP ACREAGE: ±40.0

DRILL DRILL DEEPER REDRILL FRACTURE OR STIMULATE PLUG OFF OLD FORMATION PERFORATE NEW FORMATION

CONVERT PLUG & ABANDON CLEAN OUT & REPLUG OTHER CHANGE (SPECIFY) AS-DRILLED 02/28/2025

TARGET FORMATION: MARCELLUS ESTIMATED DEPTH: 6,202' TVD 19,980' TMD

WELL OPERATOR: SWN PRODUCTION COMPANY, LLC DESIGNATED AGENT: BRITTANY WOODY
ADDRESS: 1300 FORT PIERPONT DRIVE, SUITE 201 ADDRESS: 1300 FORT PIERPONT DRIVE, SUITE 201
CITY: MORGANTOWN STATE: WV ZIP CODE: 26508 CITY: MORGANTOWN STATE: WV ZIP CODE: 26508

LEGEND:

EXISTING BOTTOM HOLE	ACCESS ROAD
EXISTING / PRODUCING WELLHEAD	PUBLIC ROAD
EXISTING LANDING POINT LOCATION	FLOOD PLAIN
PROPOSED SURFACE HOLE / BOTTOM HOLE	LEASE BOUNDARY
PROPOSED LANDING POINT LOCATION	ASDRILLED PATH
	PROPOSED PATH

REVISIONS:	DATE: 06-18-2024
	API NO: 47-009-00338
	DRAWN BY: Z. WOOD
	SCALE: 1" = 2000'
	DRAWING NO: 2023-1649
	WELL LOCATION PLAT

10,232'

LONGITUDE: 80°37'30" BOTTOM HOLE (2000' SCALE)

LONGITUDE: 80°32'30" SURFACE HOLE (2000' SCALE)

12,603'

LATITUDE: 40°15'00" SURFACE HOLE (2000' SCALE)

3,843'

11,268'

LATITUDE: 40°12'30" BOTTOM HOLE (2000' SCALE)



68011 Vineyard Road
St. Clairsville, Ohio 43950
740-695-6100

GRID NORTH
UTM, NAD83 DATUM, ZONE 17, US FT

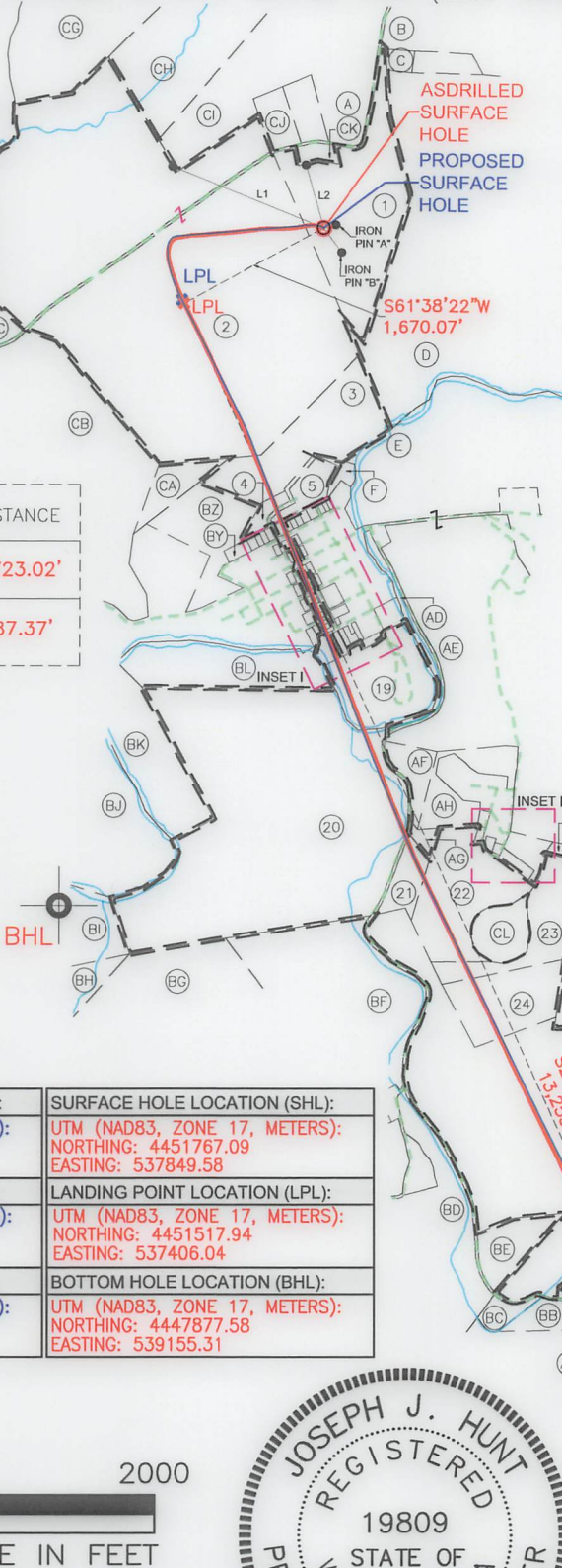

NOTES ON SURVEY

1. COORDINATE SYSTEM IS UTM NAD 83 DATUM, ZONE 17, U.S. FOOT AND WELL COORDINATES ESTABLISHED USING SURVEY GRADE GPS.
2. SURFACE AND ROYALTY OWNER INFORMATION AND THEIR BOUNDARIES SHOWN HEREON WERE PLOTTED FROM DEEDS AND/OR TAX PARCEL MAPS PROVIDED BY CLIENT AND/OR FIELD LOCATIONS.
3. THIS PLAT DOES NOT REPRESENT A BOUNDARY SURVEY OF THE PARCELS SHOWN HEREON.
4. NO DWELLINGS OR BUILDINGS WITHIN 625 FEET OF PROPOSED CENTER OF PAD
5. NO PERENNIAL STREAMS, LAKES, PONDS, RESERVOIRS OR WETLANDS WITHIN 100 FEET OF THE LIMITS OF DISTURBANCE.
6. NO NATURALLY PRODUCING TROUT STREAM WITHIN 300 FEET OF THE LIMITS OF DISTURBANCE.
7. NO WATER WELLS OR DEVELOPED SPRINGS WITHIN 250 FEET OF PROPOSED WELL.

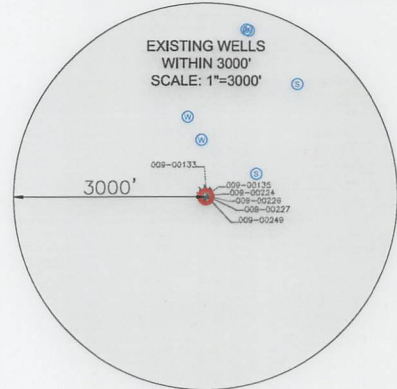
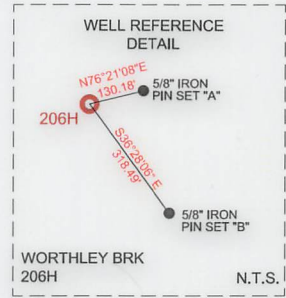

LINE	BEARING	DISTANCE
L1	N68°15'05"W	1,723.02'
L2	N16°03'59"W	687.37'

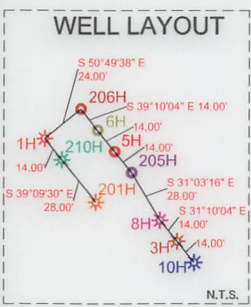

SURFACE HOLE LOCATION (SHL): UTM (NAD83, ZONE 17, METERS): NORTHING: 4451767.12 EASTING: 537849.70	SURFACE HOLE LOCATION (SHL): UTM (NAD83, ZONE 17, METERS): NORTHING: 4451767.09 EASTING: 537849.58
LANDING POINT LOCATION (LPL): UTM (NAD83, ZONE 17, METERS): NORTHING: 4451528.99 EASTING: 537397.34	LANDING POINT LOCATION (LPL): UTM (NAD83, ZONE 17, METERS): NORTHING: 4451517.94 EASTING: 537406.04
BOTTOM HOLE LOCATION (BHL): UTM (NAD83, ZONE 17, METERS): NORTHING: 4447877.61 EASTING: 539155.37	BOTTOM HOLE LOCATION (BHL): UTM (NAD83, ZONE 17, METERS): NORTHING: 4447877.58 EASTING: 539155.31

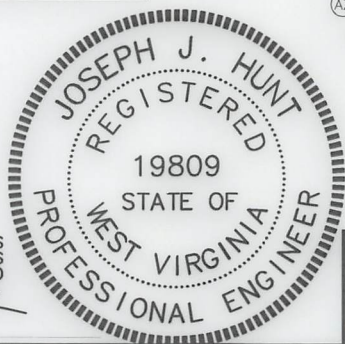
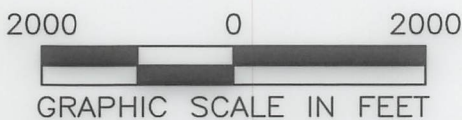

I, THE UNDERSIGNED, HEREBY CERTIFY THAT THIS PLAT IS CORRECT TO THE BEST OF MY KNOWLEDGE AND BELIEF AND SHOWS ALL THE INFORMATION REQUIRED BY LAW AND REGULATIONS ISSUED AND PRESCRIBED BY THE DEPARTMENT OF ENVIRONMENTAL PROTECTION.

P.E. 19809



(+) DENOTES LOCATION OF WELL ON UNITED STATES TOPOGRAPHIC MAPS

WVDEP
OFFICE OF OIL & GAS
601 57TH STREET
CHARLESTON, WV 25034

MINIMUM DEGREE OF ACCURACY: 1/200
PROVEN SURVEY SOURCE OF ELEVATION: GRADE GPS (NAVD 88, US FT)

COMPANY: **SWN** Production Company, LLC **SWN** Production Company™

WORTHLEY BRK
OPERATOR'S WELL #: 206H
API WELL #: 47 STATE 009 COUNTY 00338 PERMIT

WELL TYPE: OIL WASTE DISPOSAL PRODUCTION DEEP GAS LIQUID INJECTION STORAGE SHALLOW

WATERSHED: UPPER OHIO SOUTH ELEVATION: 1157.2'

DISTRICT: BUFFALO COUNTY: BROOKE QUADRANGLE: BETHANY, WV

SURFACE OWNER: KIMBERLY CARMAN WORTHLEY ACREAGE: ±40.0

OIL & GAS ROYALTY OWNER: COLONIAL CORP, A NEVADA CORP, & KIMBERLY J. CARMAN AKA KIMBERLY J. WORTHLEY, A MARRIED WOMAN DEALING IN HER SASP ACREAGE: ±40.0

DRILL DRILL DEEPER REDRILL FRACTURE OR STIMULATE PLUG OFF OLD FORMATION PERFORATE NEW FORMATION

CONVERT PLUG & ABANDON CLEAN OUT & REPLUG OTHER CHANGE (SPECIFY) AS-DRILLED 02/28/2025

TARGET FORMATION: MARCELLUS ESTIMATED DEPTH: 6,202' TVD 19,980' TMD

WELL OPERATOR: SWN PRODUCTION COMPANY, LLC DESIGNATED AGENT: BRITTANY WOODY
ADDRESS: 1300 FORT PIERPONT DRIVE, SUITE 201 ADDRESS: 1300 FORT PIERPONT DRIVE, SUITE 201
CITY: MORGANTOWN STATE: WV ZIP CODE: 26508 CITY: MORGANTOWN STATE: WV ZIP CODE: 26508

LEGEND:	REVISIONS:	DATE:
<ul style="list-style-type: none"> EXISTING BOTTOM HOLE EXISTING / PRODUCING WELLHEAD EXISTING LANDING POINT LOCATION PROPOSED SURFACE HOLE / BOTTOM HOLE PROPOSED LANDING POINT LOCATION ACCESS ROAD PUBLIC ROAD FLOOD PLAN LEASE BOUNDARY ASDRILLED PATH PROPOSED PATH 		06-18-2024
		API NO: 47-009-00338
		DRAWN BY: Z. WOOD
		SCALE: 1" = 2000'
		DRAWING NO: 2023-1649
		WELL LOCATION PLAT

10,232'

LONGITUDE: 80°37'30" BOTTOM HOLE (2000' SCALE)

LONGITUDE: 80°32'30" SURFACE HOLE (2000' SCALE)

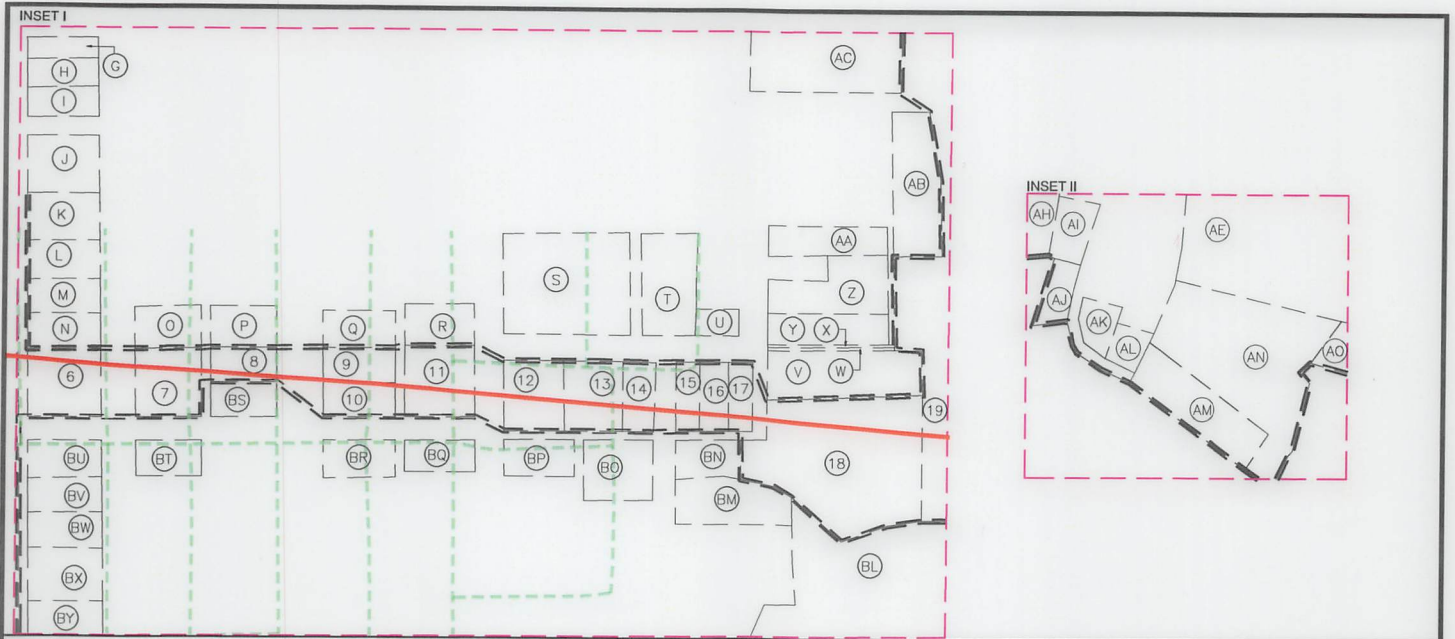

WELL BORE TABLE FOR SURFACE/ROYALTY OWNERS

TRACT	SURFACE OWNER (S) / ROYALTY OWNER (R)	TAX PARCEL
1	"WORTHLEY KIMBERLY CARMAN (S) COLONIAL CORP, A NEVADA CORP, & KIMBERLY J. CARMAN AKA KIMBERLY J. WORTHLEY, A MARRIED WOMAN DEALING IN HER SASP(R)"	3-B38-27
TRACT	SURFACE OWNER	TAX PARCEL
2	BETHANY COLLEGE	3-B38-31
3	BETHANY COLLEGE	2-B43C-127
4	BETHANY COLLEGE	2-B43C-1
5	BETHANY COLLEGE	2-B43C-2
6	WEIRTON SHOPPING PLAZA INC	2-B43C-14
7	MATT AMAISMEIER INC	2-B43C-26
8	BETHANY COLLEGE	2-B43C-46
	STATE OF WEST VIRGINIA, DIVISION OF HIGHWAYS	BETHANY PIKE
9	CHIVERS GLENN L	2-B43C-64
10	TENNEY JOHN	2-B43C-63
11	METZ EVERETT	2-B43C-80
12	HULL ELIZABETH	2-B43C-95
13	BUNNELL THEODORE W	2-B43C-96
14	GRAHAM JACOB	2-B43C-97
15	SCHWERTFEGER RUSSELL G KIMBERLY S JTWS	2-B43C-98
16	MORRIS JOSEPH C & PENNY J JTWS	2-B43G-3
17	DISCIPLES OF CHRIST(AKA) CHRISTIAN CHURCH IN WV	2-B43G-2
18	DISCIPLES OF CHRIST AKA CHRISTIAN CHURCH IN WV AKA	2-B43G-9
19	BETHANY COMMUNITY RECREATIONAL ASSOCIATION	2-B43G-15
20	PRESLIE ROWAN LLC	3-B43-33
21	PRESLIE ROWAN LLC	3-B43-49.3
22	DONINI SAMUEL J & MELANIE A (JTWS)	3-B43-49.6
23	DONINI SAMUEL J & MELANIE A (JTWS)	3-B43-49.4
24	DONINI SAMUEL & MELANIE	3-B43-57
25	WV ST OF DEPT OF COMM DIV OF NAT RE WILDLIFE RES SEC	3-B43-62
26	HOGAN ANDREW P	3-B48-34
27	STATE ROAD COMMISSION	3-B48-42
28	MCNICHOLAS JOHN WALTER III	3-B48-36
ADJOINING OWNERS TABLE		
TRACT	SURFACE OWNER	TAX PARCEL
A	HENSLER JEFFREY W	3-B38-27.1
B	OWEN MARK WEAVER & KREUTZ; VIRGINIA BEALL	3-B38-19
C	ELSON LANCE M	3-B38-21
D	HENSLER JEFFREY A (LC) KIMBERLY WORTHLEY (SELLER)	3-B38-25
E	BETHANY COLLEGE	3-B43-66
F	BETHANY COLLEGE	2-B43C-3
G	MCFADDEN FLOYD A & KAREN K TR OF MCFADDEN TR AGREE 2012	2-B43C-6
H	VAN METER JAMES & MARY LOUISE TOD VAN METER THOMAS J	2-B43C-7
I	TOD VAN METER THOMAS J	2-B43C-8
J	MOUGIANIS INDUSTRIES INC	2-B43C-9
K	VEMURI HOME & GARDEN LLC	2-B43C-10
L	BONE ROBERT O	2-B43C-11
M	FRANKE ALEXANDRA E	2-B43C-12
N	DEAL SHAWN T & BROOKE L	2-B43C-13
O	HACKETT DANELLE CHAMBERS	2-B43C-27
P	ZETA TAU ALPHA	2-B43C-45
Q	TOWN OF BETHANY	2-B43C-65
R	CUNNINGHAM JOHN S & PATRICIA L (SURV)	2-B43C-79

ADJOINING OWNERS TABLE

TRACT	SURFACE OWNER	TAX PARCEL
S	EPSILON PROPERTY ASSOCIATION OF SIGMA NU	2-B43C-104
T	BETA BETA ASSOCIATION OF KAPPA ALPHA ORDER	2-B43C-115.1
U	GARVEY WILLIAM J GARVEY GINA M (JTWS)	2-B43C-115
V	PAULS THEODORE N & REBECCA K (SURV)	2-B43G-10
W	PAULS THEODORE N & REBECCA K (SURV)	2-B43G-20
X	SWIGER MARK J & DAWN S	2-B43G-22
Y	SWIGER MARK J & DAWN S (SURV)	2-B43G-11
Z	COUNSELMAN PHILLIP KENT JR & ANGELA ISABEL (SURV)	2-B43G-12
AA	SCHWERTFEGER JAY ALAN & MARY FRANCES (SURV) (TOD)	2-B43G-14
AB	BETHANY TOWN OF	2-B43G-16
AC	SCHWERTFEGER RUSSELL ETAL (LE- ALVAH RUSSELL&LOIS SCHWERTFEGER	2-B43C-120
AD	BETHANY COLLEGE	3-B38-31
AE	BETHANY COLLEGE	3-B43-66
AF	GULF COAST BANK & TRUST CO	3-B43-35.8
AG	GULF COAST BANK & TRUST CO	3-B43-56
AH	COLLINS RANDY & VANESSA (JTWS)	3-B43-34
AI	OWENS RAYMOND	3-B43-44
AJ	STARR STEPHEN J & DEBRA L (JTWS)	3-B43-45
AK	RIPLEY NICKOLAS	3-B43-46
AL	BAYLESS MARY M & RICHARD L (SURV)	3-B43-47
AM	COLLINS RANDY L & VANESSA J (SURV)	3-B43-49.1
AN	COLLINS RANDY & VANESSA (JTWS)	3-B43-49.5
AO	COLLINS RANDY L & VANESSA J (SURV)	3-B43-49.2
AP	COLLINS MARY E	3-B43-49
AQ	PRESLIE ROWAN LLC	3-B43-28
AR	ST OF WV DEPT OF COMM DIV OF NAT RE WILDLIFE RES SEC	3-B44-14
AS	COUNSELMAN CLIFFORD E	3-B49-2
AT	WV BUREAU OF COMMERCE DIV OF NATURAL RESOURCES	3-B49-1
AU	W VA DEPT OF NATURAL RESOURCES	3-B49-7
AV	MCNICHOLAS JOHN WALTER III	3-B48-36
AW	WOOD RICHARD A & MELANIE	3-B48-29
AX	TABLE ROCK REALTY LLC	3-B48-30
AY	CAMMARATA NICHOLAS J & JENNIFER C (SURV)	3-B48-25
AZ	HOGAN ANDREW P	3-B48-34
BA	HOGAN ANDREW P	3-B48-34
BB	JONES CHARLES H	3-B48-31
BC	SMITH KAREN K	3-B48-32
BD	CHAMBERS CHARLOTTE A	3-B48-24
BE	CHAMBERS CHARLOTTE A	3-B48-24
BF	FONNER MARY LOU	3-B43-58
BG	JONES SAMUEL E & JUDITH F IRREVOCABLE TRUST	3-B43-60
BH	CORWIN BRIAN DAVID	3-B43-22
BI	BETHANY COLLEGE	3-B38-31
BJ	BETHANY COLLEGE	2-B43F-89
BK	BETHANY TOWN OF	3-B43-32
BL	BETHANY COLLEGE	3-B43-31
BM	SMITH STACEY JO	2-B43G-5
BN	SCHWERTFEGER RUSSELL GORDON	2-B43G-4

02/28/2025

REVISIONS:

COMPANY:					
OPERATOR'S		WORTHLEY BRK		DATE: 06-18-2024	
WELL #:		206H		API NO: 47-009-00338	
DISTRICT:		COUNTY:		DRAWN BY: Z. WOOD	
BUFFALO		BROOKE		SCALE: N/A	
		STATE:		DRAWING NO: 2023-1649	
		WV		WELL LOCATION PLAT	

ADJOINING OWNERS TABLE		
TRACT	SURFACE OWNER	TAX PARCEL
BO	HARRY DANIEL GIBSON & NANCY SMITH	2-B43C-99
BP	GOIN DOUGLAS A & CAROL P JTWS	2-B43C-94
BQ	RUDOLPH ERIC BLAIN REV TR RUDOLPH ERIC BLAIN TRUS	2-B43C-81
BR	TENNEY JOHN	2-B43C-62
BS	JC SOCCER PROPERTIES LLC	2-B43C-47
BT	CRAFT ANN B	2-B43C-25
BU	BETHANY COLLEGE	2-B43C-15
BV	RZEPKA LORA MOREN (LE-HELEN MOREN)	2-B43C-16
BW	VRM LLC	2-B43C-17
BX	SANFORD HARRY ESTIL (ETAL)	2-B43C-18
BY	BETHANY COLLEGE	2-B43C-19
BZ	BETHANY COLLEGE	2-B43C-126
CA	BETHANY COLLEGE	2-B43B-30
CB	BETHANY COLLEGE	2-B43B-29
CC	OWENS DAVID G;WALTERS LINDA (LE-ROY R OWENS)	3-B38-32
CD	JOHNSON ALLEN;WARREN; CHARLES ETAL	3-B38-36
CE	PELUCETTE FAMILY TRUST	3-B37-63
CF	STARVAGGI INDUSTRIES INC	3-B37-53
CG	FEDAK MARK A & GEORGIA M (SURV)	3-B38-14
CH	HENSLER JEFFREY W	3-B38-28
CI	HENSLER JEFFREY W	3-B38-27.1
CJ	BROWN CHARLES F & DONNA	3-B38-30
CK	HENSLER JEFFREY	3-B38-26
CL	UNKNOWN	3-B43-7

02/28/2025

REVISIONS:

COMPANY:		 	
OPERATOR'S		WORTHLEY BRK	
WELL #:		206H	
DISTRICT:	COUNTY:	STATE:	DATE: 06-18-2024
BUFFALO	BROOKE	WV	API NO: 47-009-00338
			DRAWN BY: Z. WOOD
			SCALE: N/A
			DRAWING NO: 2023-1649
			WELL LOCATION PLAT