

**JACKSON SURVEYING**

**INC.**

2413 EAST PIKE ST. # 112

Clarksburg, WV 26302

304-623-5851

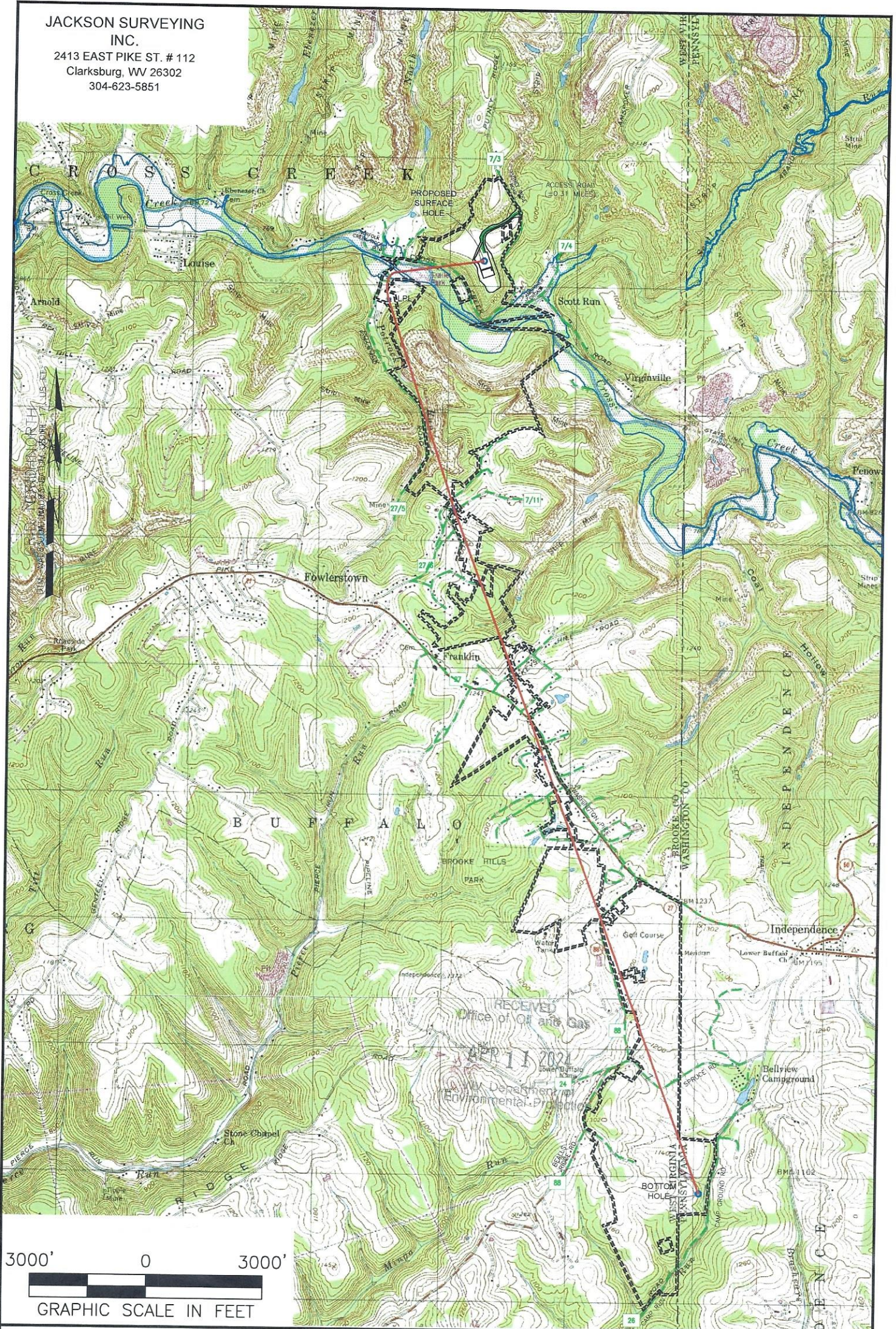

**NOTES ON SURVEY**

1. SURFACE AND ROYALTY OWNER INFORMATION AND THEIR BOUNDARIES SHOWN HEREON WERE PLOTTED FROM DEEDS AND/OR TAX PARCEL MAPS PROVIDED BY CLIENT AND/OR FIELD LOCATIONS.
2. THIS PLAT DOES NOT REPRESENT A BOUNDARY SURVEY OF THE PARCELS SHOWN HEREON.
4. ALL INSETS ARE GRID NORTH UNLESS OTHERWISE DEPICTED.

**LEGEND:**

- PROPOSED SURFACE HOLE / BOTTOM HOLE
- ⊙ EXISTING / PRODUCING WELLHEAD
- LPL ✖ LANDING POINT LOCATION
- FLOOD PLAIN
- PUBLIC ROAD
- ACCESS ROAD TO PREV. SITE
- LEASE BOUNDARY
- PROPOSED PATH

05/17/2024

<p><b>WELL OPERATOR:</b> SWN PRODUCTION COMPANY, LLC</p> <p><b>ADDRESS:</b> 1300 FORT PIERPONT ROAD, SUITE 200 MORGANTOWN, WV 26508</p> <p><b>SURFACE OWNER:</b> STATE OF WEST VIRGINIA, BUREAU OF COMMERCE, DIVISION OF NATURAL RESOURCES, PUBLIC LAND CORPORATION</p>	<p><b>WELL (FARM) NAME:</b> STATE OF WV DNR C BRK</p> <p><b>COUNTY - CODE:</b> BROOKE - 009</p> <p><b>USGS 7 1/2 QUADRANGLE MAP NAME:</b> STUEBENVILLE EAST, WV</p>	<p><b>WELL #</b> 606H</p>	<p><b>SERIAL #</b> 47-009-</p> <p><b>DISTRICT:</b> CROSS CREEK</p>
---	---	-------------------------------	--

Latitude: 40°20'00"

SURFACE HOLE 10,506'

JACKSON SURVEYING INC.

2413 EAST PIKE ST. # 112
Clarksburg, WV 26302
304-623-5851

Latitude: 40°15'00"

BOTTOM HOLE 4,812'

BOTTOM HOLE 5048'

SURFACE HOLE 11,340'

Longitude: 80°30'00"

Longitude: 80°30'00"

Table with 3 sections: SURFACE HOLE LOCATION (SHL), LANDING POINT (LPL), and BOTTOM HOLE LOCATION (BHL). Each section lists UTM coordinates (NORTHING, EASTING).

GRID NORTH
UTM, NAD83 DATUM, ZONE 17, US FT

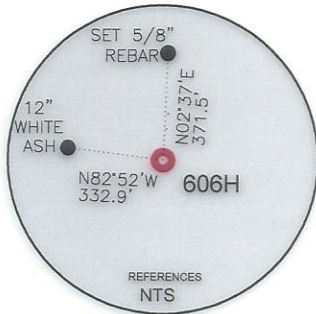
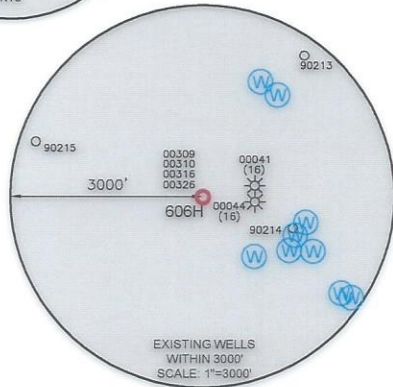
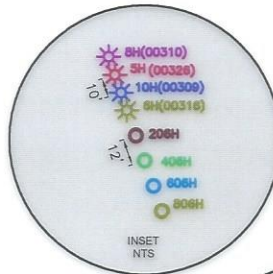

Table with 5 columns: LINE, BEARING, DISTANCE, DESCRIPTION, MONUMENT. Contains survey data for lines L1 through L5 and L3.



WELL RESTRICTIONS

- 1. NO OCCUPIED DWELLINGS > 2500 SQ FT. WITHIN 625 FEET OF CENTER OF PAD.
2. NO AGRICULTURE BUILDINGS > 2500 SQ FT. WITHIN 625 FEET OF CENTER OF PAD.
3. NO WATER WELLS OR DEVELOPED SPRINGS ARE WITHIN 250 FEET OF PROPOSED WELL.
4. NO PERENNIAL STREAMS, LAKES, PONDS, OR RESERVOIRS WITHIN 100 FEET OF THE LIMITS OF DISTURBANCE.
5. NO NATURALLY PRODUCING TROUT STREAM WITHIN 300 FEET OF LIMITS OF DISTURBANCE.
6. NO GROUND INTAKE OR PUBLIC WATER SUPPLY WITHIN 1000 FEET OF WELL PAD, LIMITS OF DISTURBANCE, E & S CONTROLS OR PUBLIC WATER SUPPLY.

NOTES ON SURVEY

- 1. SURFACE AND ROYALTY OWNER INFORMATION AND THEIR BOUNDARIES SHOWN HEREON WERE PLOTTED FROM DEEDS AND/OR TAX PARCEL MAPS PROVIDED BY CLIENT AND/OR FIELD LOCATIONS.
2. THIS PLAT DOES NOT REPRESENT A BOUNDARY SURVEY OF THE PARCELS SHOWN HEREON.
4. ALL INSETS ARE GRID NORTH UNLESS OTHERWISE DEPICTED.

I, THE UNDERSIGNED, HEREBY CERTIFY THAT THIS PLAT IS CORRECT TO THE BEST OF MY KNOWLEDGE AND BELIEF AND SHOWS ALL THE INFORMATION REQUIRED BY LAW AND REGULATIONS ISSUED AND PRESCRIBED BY THE DEPARTMENT OF ENVIRONMENTAL PROTECTION.

P.S. 708

David L Jackson

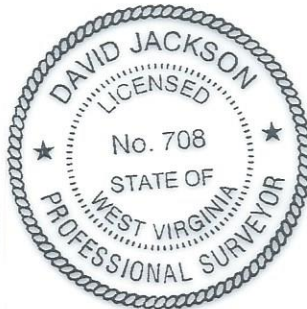

COMPANY: SWN Production Company, LLC

(+) DENOTES LOCATION OF WELL ON UNITED STATES TOPOGRAPHIC MAPS
WVDEP OFFICE OF OIL & GAS
601 57TH STREET
CHARLESTON, WV 25034

MINIMUM DEGREE OF ACCURACY: 1/200
PROVEN SOURCE OF ELEVATION: SURVEY GRADE GPS (NAVD 88, US FT)

STATE OF WV DNR C BRK
OPERATOR'S WELL #: 606H
API WELL #: 47 009 00343 H6A
STATE COUNTY PERMIT

WELL TYPE: OIL [ ] WASTE DISPOSAL [ ] PRODUCTION [x] DEEP [ ] GAS [x] LIQUID INJECTION [ ] STORAGE [ ] SHALLOW [x]
WATERSHED: NORTH FORK CROSS CREEK - CROSS CREEK (HUC-10) ELEVATION: 988.9'
DISTRICT: CROSS CREEK COUNTY: BROOKE QUADRANGLE: STEUBENVILLE EAST, WV
SURFACE OWNER: STATE OF WEST VIRGINIA, BUREAU OF COMMERCE, DIVISION OF NATURAL RESOURCES, PUBLIC LAND CORPORATION ACREAGE: ±83.858
OIL & GAS ROYALTY OWNER: STATE OF WEST VIRGINIA, BUREAU OF COMMERCE, DIVISION OF NATURAL RESOURCES, PUBLIC LAND CORPORATION ACREAGE: ±83.858
DRILL [x] DRILL DEEPER [ ] REDRILL [ ] FRACTURE OR STIMULATE [x] PLUG OFF OLD FORMATION [ ] PERFORATE NEW FORMATION [ ]
CONVERT [ ] PLUG & ABANDON [ ] CLEAN OUT & REPLUG [ ] OTHER CHANGE [ ] (SPECIFY)
TARGET FORMATION: MARCELLUS ESTIMATED DEPTH: 3,324 TMD 91,165 TMD

WELL OPERATOR: SWN PRODUCTION COMPANY, LLC DESIGNATED AGENT: BRITTANY WOODY
ADDRESS: 1300 FORT PIERPONT ROAD, SUITE 200 ADDRESS: 1300 FORT PIERPONT ROAD, SUITE 200
CITY: MORGANTOWN STATE: WV ZIP CODE: 26508 CITY: MORGANTOWN STATE: WV ZIP CODE: 26508

Table with 2 columns: LEGEND and REVISIONS. Legend includes symbols for proposed surface hole, existing wellhead, landing point, existing water well, and existing spring. Revisions table includes DATE: 04-08-2024, DRAWN BY: N. MANO, SCALE: 1" = 3000', DRAWING NO., and WELL LOCATION PLAT.

JACKSON SURVEYING  
 INC.  
 2413 EAST PIKE ST. # 112  
 Clarksburg, WV 26302  
 304-623-5851

GRID NORTH  
 UTM, NAD83 DATUM, ZONE 17, US FT

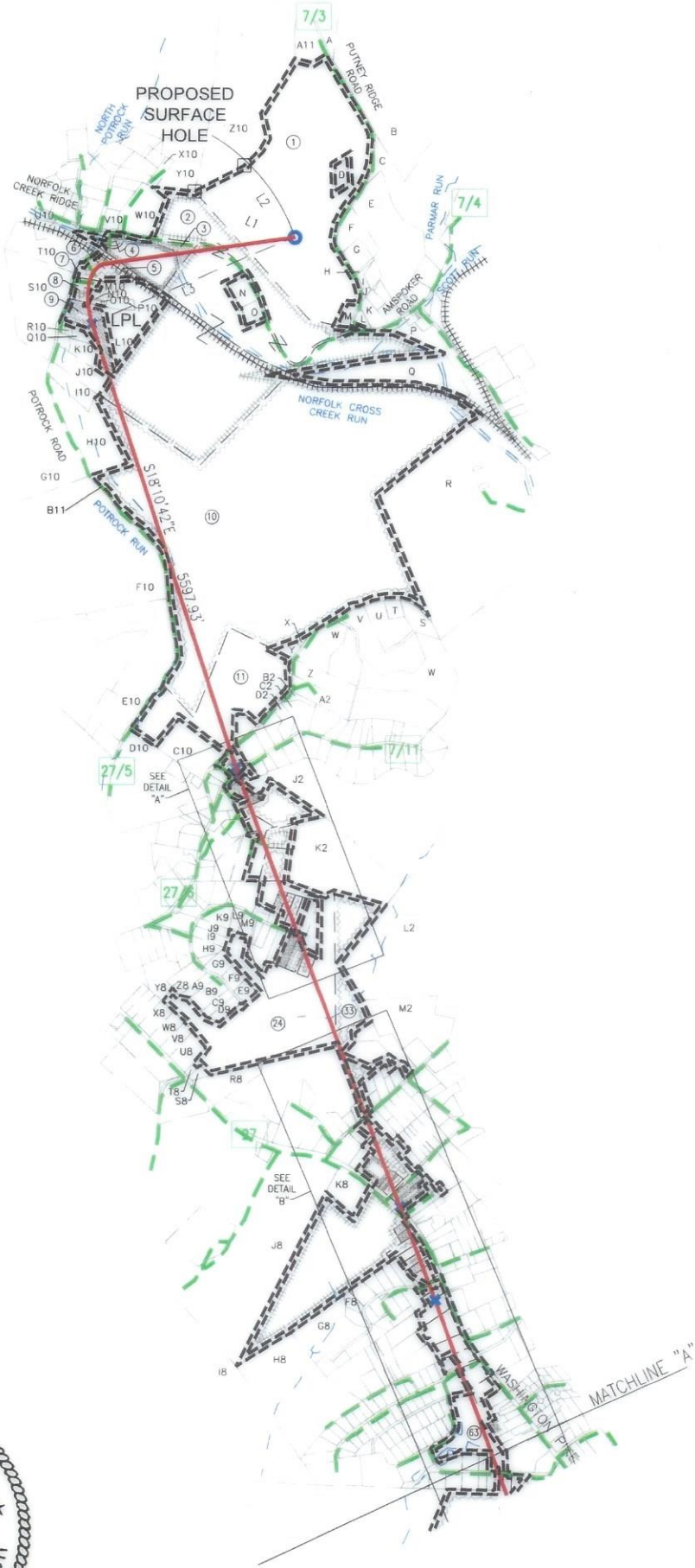



I, THE UNDERSIGNED, HEREBY CERTIFY THAT THIS PLAT IS CORRECT TO THE BEST OF MY KNOWLEDGE AND BELIEF AND SHOWS ALL THE INFORMATION REQUIRED BY LAW AND REGULATIONS ISSUED AND PRESCRIBED BY THE DEPARTMENT OF ENVIRONMENTAL PROTECTION.

P.S. 708

*David L Jackson*

05/17/2024

REVISIONS:	COMPANY:		 	
	OPERATOR'S	STATE OF WV DNR C BRK	API:	DATE: 04-08-2024
	WELL #:	606H	47-009-	DRAWN BY: N. MANO
	DISTRICT:	CROSS CREEK	STATE:	SCALE: N/A
		COUNTY:	WV	DRAWING NO:
		BROOKE		WELL LOCATION PLAT 2

JACKSON SURVEYING  
 INC.  
 2413 EAST PIKE ST. # 112  
 Clarksburg, WV 26302  
 304-623-5851

GRID NORTH  
 UTM, NAD83 DATUM, ZONE 17, US FT

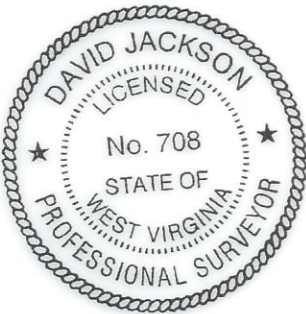
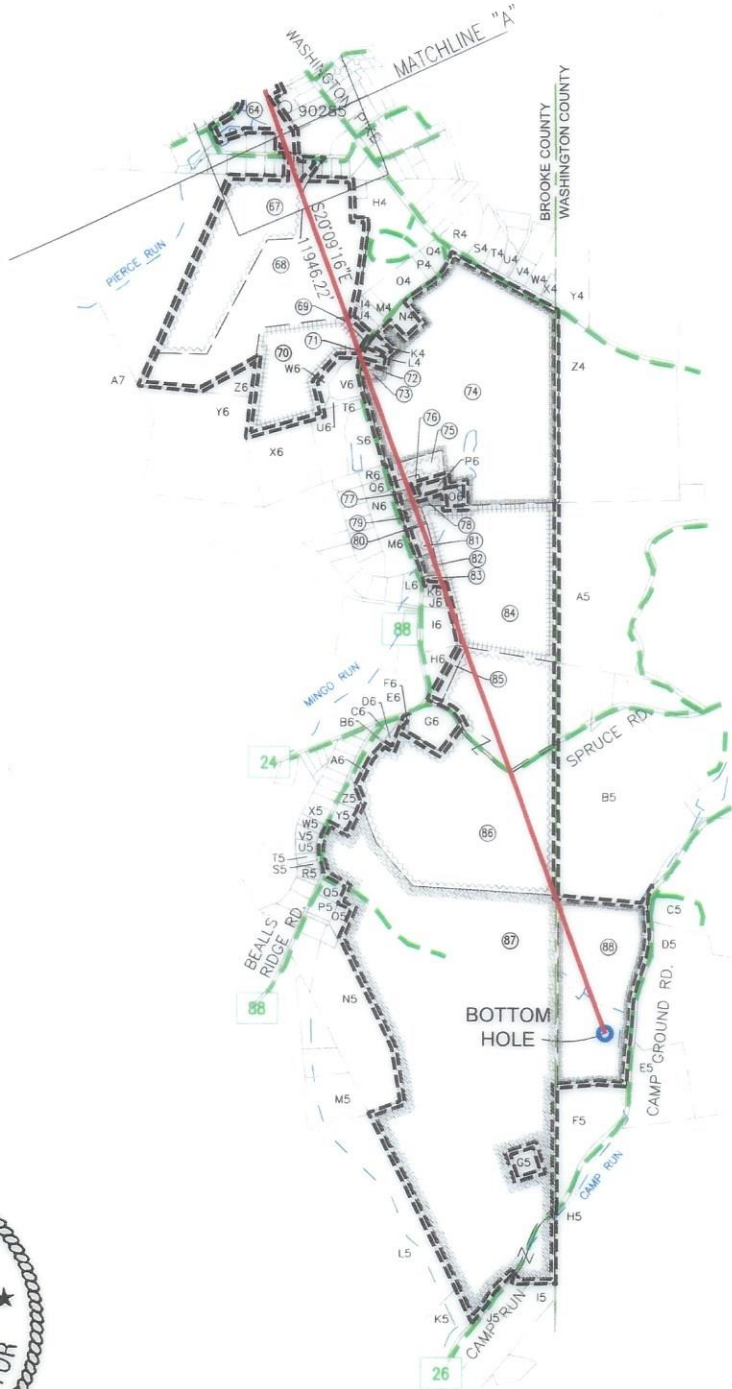



I, THE UNDERSIGNED, HEREBY CERTIFY THAT THIS PLAT IS CORRECT TO THE BEST OF MY KNOWLEDGE AND BELIEF AND SHOWS ALL THE INFORMATION REQUIRED BY LAW AND REGULATIONS ISSUED AND PRESCRIBED BY THE DEPARTMENT OF ENVIRONMENTAL PROTECTION.

P.S. 708

*David L Jackson*

05/17/2024

REVISIONS:	COMPANY:		 	
	OPERATOR'S STATE OF WV DNR C BRK		API:	DATE: 04-08-2024
	WELL #: 606H		47-009-	DRAWN BY: N. MANO
	DISTRICT: CROSS CREEK	COUNTY: BROOKE	STATE: WV	SCALE: N/A
			DRAWING NO: WELL LOCATION PLAT 3	

JACKSON SURVEYING  
 INC.  
 2413 EAST PIKE ST. # 112  
 Clarksburg, WV 26302  
 304-623-5851

DETAIL "A"

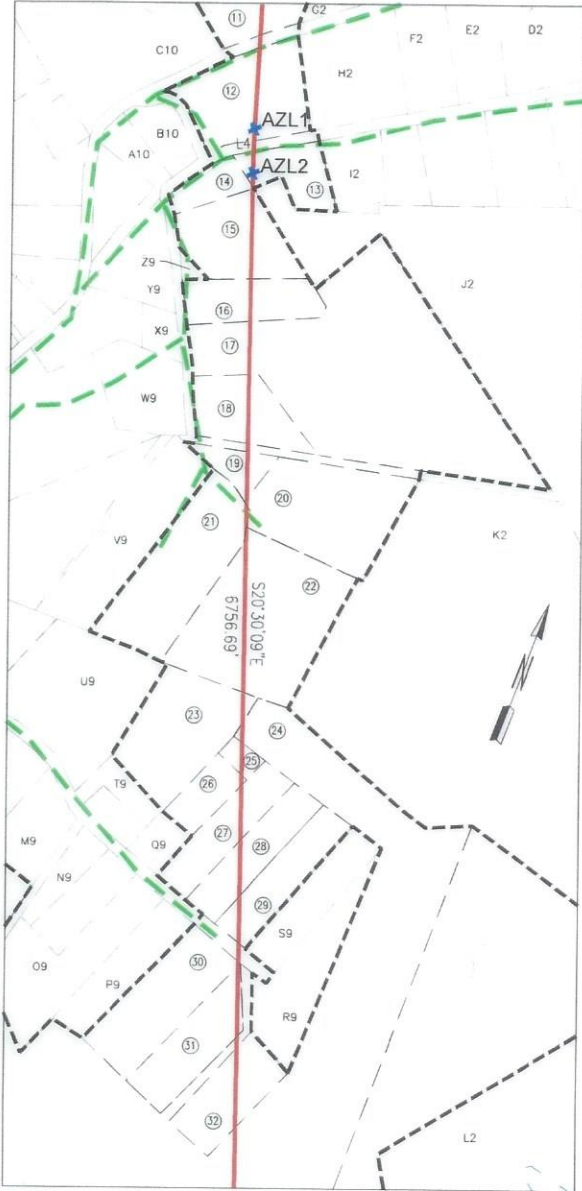

DETAIL "B"

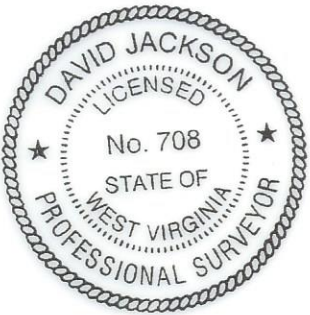

I, THE UNDERSIGNED, HEREBY CERTIFY THAT THIS PLAT IS CORRECT TO THE BEST OF MY KNOWLEDGE AND BELIEF AND SHOWS ALL THE INFORMATION REQUIRED BY LAW AND REGULATIONS ISSUED AND PRESCRIBED BY THE DEPARTMENT OF ENVIRONMENTAL PROTECTION.

P.S. 708 *David L Jackson*



05/17/2024

REVISIONS:	COMPANY:			DATE: 04-08-2024	
	OPERATOR'S STATE OF WV DNR C BRK		API:	DRAWN BY: N. MANO	
	WELL #: 606H		47-009-	SCALE: N/A	
	DISTRICT: CROSS CREEK	COUNTY: BROOKE	STATE: WV	DRAWING NO:	
			WELL LOCATION PLAT 4		

JACKSON SURVEYING  
 INC.  
 2413 EAST PIKE ST. # 112  
 Clarksburg, WV 26302  
 304-623-5851

WELL BORE TRACTS		
TRACT	SURFACE OWNER (S) / ROYALTY OWNER (R)	TAX PARCEL
1	WEST VIRGINIA ST OF BUREAU OF COMM DIV OF NAT RES PB LD CORP (S/R)	4-CC20-6
2	WEST VIRGINIA ST OF BUREAU OF COMM DIV OF NAT RES PB LD CORP (S)	4-CC19-169
3	GALIANO LINDY L (S)	4-CC19-170
4	EVANGELINOS CONSTANTINE & TOULA (SURV) (S)	4-CC19-171
5	NORFOLK & WESTERN RAILWAY CO (S)	4-C19K-18
6	STEWART IRR TR 10/1/14 CARLON & BETTY TRUS (S)	4-CC19-172
7	THOMAS FLORENCE M (S)	4-CC19-173
8	CRAWFORD MARK A (S)	4-CC19-177
9	MOORE CHARLES D & CECELIA FAY (JTWS) (S)	4-CC19-180
10	WEST VIRGINIA ST OF BUREAU OF COMM DIV OF NAT RES PB LD CORP (S)	4-CC23-325
11	JOHNS ALBERT; GARY; GREGORY; MOORE TAMMY (S)	4-CC23-326
12	GOOCH JUDITH L (S)	4-CC23-370
13	LEMASTERS DONALD & JOYCE (S)	4-CC24-23
14	BRADLEY GEORGE L (S)	4-CC24-132
15	GOOCH JUDITH L (ETAL) (S)	4-CC24-49
16	KLAGES KEVIN W & LINDA K SURV (S)	4-CC24-51
17	KLAGES KEVIN W & LINDA K SURV (S)	4-CC24-52
18	ELBON JESSICA LEANN (S)	4-CC24-53
19	BENNETT JAMES DALE SR & STACIE LINN (S)	4-CC24-54
20	COOKE DOUGLAS B (S)	4-CC24-54.1
21	WHEAR DALE (S)	4-CC24-58
22	HAMRICK HAROLD DEWAYNE (S)	4-CC24-57
23	GILCHRIST BENNY L & TARA D (JTWS) (S)	4-CC24-65
24	VISYAK PATRICIA M (S)	4-CC24-83
25	GILCHRIST MICHAEL JR & ERIN (JTWS) (S)	4-CC24-67.2
26	GILCHRIST BENNY L & TARA D (JTWS) (S)	4-CC24-67.1
27	BUCY EVELYN (S)	4-CC24-68
28	BUCY CARMELLA RITA (S)	4-CC24-69
29	NICKOLES RUDY & FRANCES A (S)	4-CC24-70
30	LUNSFORD MICHAEL & DANIEL (S)	4-CC24-74
31	SMITH SCOTTIE O & CHRISTINE S (SURV) (S)	4-CC24-73
32	MITCHELL ROBERT & KIMBERLY (SURV) (S)	4-CC24-72
33	MALONEY CHARLES WAYNE & NANCY L (JTWS) (TOD) (S)	4-CC29-17
34	WOOD CHRISTOPHER & MISTY M (JTWS) (S)	4-CC29-10
35	WEST VIRGINIA DEPARTMENT OF TRANSPORTATION, DIVISION OF HIGHWAYS (S)	BUCKEY HILL ROAD
36	EDGELL LOMAN C JR (S)	4-CC29-73
37	BAILEY DEBORAH L (S)	4-CC29-74
38	MILLER JESSE ANDREW (S)	4-CC29-82
39	FERGUSON WALTER & EDITH (S)	4-CC29-78
40	JEFFRIES DIANA (S)	4-CC29-79
41	JEFFRIES DIANA (S)	4-CC29-80
42	WARCHOLAK MEGHAN E (S)	4-CC29-81
43	BALLATO CHRISTOPHER & RUTH (SURV) (S)	4-CC29-93
44	BALLATO CHRISTOPHER & RUTH (SURV) (S)	4-CC29-94
45	BALLATO CHRISTOPHER & RUTH (SURV) (S)	4-CC29-95
46	WEST VIRGINIA DEPARTMENT OF TRANSPORTATION, DIVISION OF HIGHWAYS (S)	WASHINGTON PIKE A/K/A STATE ROUTE 27
47	POTTER JAY M II; JOHN PAUL; SALVE' PENNY POTTER (S)	3-B29E-1
48	DAYTON-WHITLATCH AMITY LAEL (S)	3-B29E-2
49	RADICK RONALD R & CHRISTINE (SURV) (S)	3-B29E-3
50	COPPA SILVERIO G & DORIS E (SURV) (S)	3-B29E-4
51	MASON CAROLYN CHRISTINE (S)	3-B29E-5
52	MASON CAROLYN CHRISTINE (S)	3-B29E-6
53	MASON CAROLYN CHRISTINE (S)	3-B29E-7
54	DEVER BRANDON (S)	3-B29E-8
55	WILLIAMS MARJORIE J (TOD) (S)	3-B29E-9
56	WILLIAMS MARJORIE J (TOD) (S)	3-B29E-42
57	RIPLEY AMBER L (S)	3-B29E-31
58	RIPLEY AMBER L (S)	3-B29E-32
59	LORING RANDY L & JUDY A (SURV) (S)	3-B29E-33
60	ZIMMERMAN TONY E & MARY B (S)	3-B29E-36
61	MALOY SAMUEL L & LINDA S (SURV) (S)	3-B29E-37
62	SNYDER KARLI A; CONWAY DONALD SCOTT (S)	3-B29E-40
63	MCADOO TRAVIS C (S)	3-B29J-71
64	BAKER KEITH & KATHERINE A (SURV) (S)	3-B29J-70
65	CASTO LOUISE A (S)	3-B29K-14
66	CASTO LOUISE A (S)	3-B29K-15
67	DELATORE LOUIS & KAREN (SURV) (S)	3-B29-13.1
68	JONES ZACHARY & MICHELE (S)	3-B29-13
69	CHIVERS NORMA E CHIVERS ALAN J. ETAL (S)	3-B29-12
70	SANFORD HARRY E; NEELY CHATMAN L (SURV) (S)	3-B29-16
71	WEST VIRGINIA DEPARTMENT OF TRANSPORTATION, DIVISION OF HIGHWAYS (S)	BEALLS RIDGE ROAD
72	HONE MARK A & LAUREN M JTWS (S)	3-B29-20
73	HONE MARK A & LAUREN M JTWS (S)	3-B29-19
74	HIGHLAND SPRINGS GOLF COURSE LLC (S)	3-B29-18
75	MITCHELL MELANIE (S)	3-B34-84
76	MITCHELL MELANIE ANN (S)	3-B34-83
77	ANKRUM ERIN C (ETAL) (S)	3-B34-81
78	FELTON DANIEL KEVIN (S)	3-B34-79
79	KOSCEVIC MICHAEL T & SHERYL A (SURV) (S)	3-B34-76
80	THOMAS CHAD K & HANNAH R JTWS (S)	3-B34-75
81	THOMAS CHAD K & HANNAH R JTWS (S)	3-B34-74
82	THOMAS CHAD K & HANNAH R JTWS (S)	3-B34-73
83	HANNAHS FREDERICK L (S)	3-B34-72
84	BROWNLEE LAND VENTURES LP (S)	3-B34-78
85	SHEERAN MARY L & CRAFT CUCARESE BEVERLY (S)	3-B34-67
86	APPALACHIA MIDSTREAM SERVICES LLC (S)	3-B34-66
87	HENSLER LOUIS W JR & MARGARET (S)	3-B34-57
88	MULLINS JOHN JR (S)	370-011-3.1

05/17/2024

REVISIONS:	COMPANY:	 		
	OPERATOR'S	STATE OF WV DNR C BRK	API:	DATE: 04-08-2024
	WELL #:	606H	47-009-	DRAWN BY: N. MANO
	DISTRICT:	CROSS CREEK	COUNTY:	SCALE: N/A
			STATE:	DRAWING NO:
			WV	WELL LOCATION PLAT 5

JACKSON SURVEYING



INC.

2413 EAST PIKE ST. # 112  
Clarksburg, WV 26302  
304-623-5851

ADJOINING OWNERS TABLE			ADJOINING OWNERS TABLE		
TRACT	SURFACE OWNER	TAX PARCEL	TRACT	SURFACE OWNER	TAX PARCEL
A	BREEN SUSAN D & DENNIS M	4-CC20-22	K4	MALINKY KEITH & KIM	3-B29-22
B	COLLIERS SPORTSMAN CLUB	4-CC20-21	L4	LANGHAM JONATHAN LANGHAM SARA F. (SURV)	3-B29-21
C	ROUSE WILLIAM MORGAN & DORIS J	4-CC20-20	M4	SONDA HAROLD S & SHIRLEY	3 B29 9
D	BLACK LINDY L	4-CC20-7	N4	SKYWATCHER LINDA TOD SKYWATCHER DANIEL (ETAL)	3 B29 23
E	GALIANO LINDY L &	4-CC20-19.1	O4	SHIDOCK ARLENE R	3-B29-8
F	CARTER EDWARD L & DEBORAH C JTWS	4-CC20-18	P4	HIGHLAND SPRINGS GOLF COURSE LLC	3-B29-7
G	CARTER EDWARD L	4-CC20-17	Q4	HIGHLAND SPRINGS GOLF COURSE LLC	3-B29-6
H	GALIANO ERIC T	4-CC20-16	R4	CONNOLLY BRIAN & TAMMY	4-CC29-219
I	GALIANO ERIC T	4-CC20-14	S4	RUDLAND JOHN	4-CC29-220
J	GALIANO ERIC T	4-CC20-19	T4	LYLE MONICA T	4-CC29-221
K	MCCONNELL KEVIN	4-CC20-11	U4	RASZ MICHAEL RAYMOND	4-CC29-221.1
L	MCCONNELL BARBARA J	4-CC20-10	V4	MINOR LISA M 2/3 & MARK MINOR 1/3	4-CC29-233
M	PRONCHIK SUSAN KAY	4-CC20-8	W4	L & M RENTALS LLC	4-CC29-234
N	BERNARDINI JUDITH ANN	4-CC20-9	X4	MILLS DARREN P	4-CC29-235
O	BERNARDINI MICHAEL LEE & JULIE LYNN	4-CC20-44	Y4	SMITH RYAN M & BROOKE N	370-007-1.1
P	NORFOLK & WESTERN RAILWAY CO	4-C248-29	Z4	HIGHLAND SPRINGS GOLF COURSE	370-007-6
Q	NICKOLES 3 LLC	4-CC20-33	A5	BROWNLEE LAND VENT LP	370-007-5
R	WEST VIRGINIA ST OF BUREAU OF COMM DIV OF NAT RES PB LD CORP	4-CC24-3	B5	BROWNLEE LAND VENT LP	370-011-4
S	CORK BRANDON & LORETTA SANCHEZ	4-CC24-8	C5	BROWNLEE LAND VENT	370-011-7
T	VAUGHN MARK F & LISA A (SURV)	4-CC24-9	D5	TAYLOR 2016 REVOC TRUST KENNETH LEE & ANN MARIE TRUSTEES	370-011-2
U	MIHLBAUER DAVID A & TERI L	4-CC24-10	E5	BROWNLEE LAND VENT LP	370-011-1
V	PETTRY OTTIS T	4-CC24-12	F5	HRIBAL WILLIAM E & KAREN L	370-011-3
W	CROSS RAYMOND S DENNIS P & BUTLER KATHRYN R	4-CC24-13	G5	GRIZZEL STEPHEN S	3 B34 58
X	CZESZYCKI JOSEPH P & TOM METZ	4-CC24-6	H5	BROWNLEE ANDREA GEORGETTI	370-012-1
Y	BAIRD WILLIAM C & CYNTHIA L (SURV)	4-CC24-5	I5	WITHERS TAMMY M	3-B39-4
Z	LYNCH THERESA ANN (LE-CHARLES & ELLEN THORNE	4-CC24-16	J5	LION ROYALTY LLC	3-B39-3
A2	COLLINS RANDY L JR & AMY R (SURVIVORSHIP)	4-CC24-17	K5	HUDSON RICKY VON	3-B39-2
B2	COLLINS RANDY L JR & AMY R (SURVIVORSHIP)	4-CC24-18	L5	MINOR MARK W MINOR KEVIN L ETAL	3-B34-50
C2	LICHT JANICE	4-CC24-19	M5	MINOR KEVIN L & RULETTA R (SURV)	3-B34-50.1
D2	JOHNSON KATHY L	4-CC24-19.1	N5	MINOR KEVIN L & RULETTA K (JTWS)	3-B34-57.4
E2	KISNER EUGENE WILFRED & CYNTHIA KAY	4-CC24-20	O5	HENSLER LOUIS W JR & MARGARET R (SURV)	3-B34-57.3
F2	HUNTER DIXIE DARE (TOD) HUNTER ROBERT ANDREW	4-CC24-21	P5	HENSLER LOUIS W JR & MARGARET	3-B34-55
G2	MOORE FAMILY REV LIVING TRUST TRUS-RICHARD & TAMMY MOORE	4-CC24-4	Q5	ROADMAN WILLIAM W & PAULA L (SURVIVORSHIP)	3-B34-56
H2	GEORGETTI RANDY V & TAMMYS (SURV)	4-CC24-22	R5	MENEELY IRREV TRUST 7/22/16 LEA & CLEA	3-B34-42
I2	FIGUEROA KAIA	4-CC24-24	S5	MENEELY IRREV TRUST 7/22/16 LEE & CLEA	3 B34 41
J2	BRADLEY GEORGE L	4-CC24-55	T5	HUFF MICHAEL	3-B34-40
K2	STEVENS JOHN & LINDA	4-CC24-56	U5	GADD WILLIAM MATTHEW & BARBARA ESTELLE (SURV)	3-B34-39
L2	SMITH DEAN	4-CC24-99	V5	MAZZELLA ERIC	3-B34-38
M2	HEFFNER TERRI	4-CC24-84	W5	SCHIDEK COREY J SIGNET DARIAN A	3-B34-37
N2	HENTHORN CHRIS A & VALERIE JUNE (SURV)	4-CC29-18	X5	SCHIDEK COREY J SIGNET DARIAN A	3-B34-36
O2	SOBOTA WOODROW RYAN ASHLEY R (JTWS)	4-CC29-17.1	Y5	WALES WILLIAM J & MARSHA E	3 B34 59
P2	SKAGGS PAUL E III	4-CC29-20	Z5	WALES WILLIAM J & MARSHA E (SURV)	3-B34-57.2
Q2	WOOD DAVID LACY	4-CC29-67	A6	APPALACHIA MIDSTREAM SERVICES LLC	3-B34-60
R2	MALONEY CHARLES W & NANCY L (JTWS) (TOD)	4-CC29-16	B6	DIGHT KENNETH W & BRENDA D (SURV)	3-B34-61
S2	MCCONNAUGHY COLIN J HONE MORGAN (JTWS)	4-CC29-15	C6	DIGHT KENNETH W & BRENDA D	3-B34-62
T2	PHILLIPS MARK A	4-CC29-13	D6	DIGHT KENNETH W & BRENDA	3-B34-63
U2	MALONEY CHARLES WAYNE & NANCY L (SURV) (TOD)	4-CC29-12	E6	BRINKLEY JUDITH LEE STENGER SARAH A; BUYAN MARK A	3 B34 10
V2	WOOD CHRISTOPHER & MISTY M (JTWS)	4-CC29-11	F6	APPALACHIA MIDSTREAM SERVICES LLC	3-B34-64
W2	OBRADER NIKOLAI A & COURTNEY J JTWS	4-CC29-72	G6	APPALACHIA MIDSTREAM SERVICES LLC	3-B34-65
X2	OBRADER NIKOLAI A & COURTNEY J JTWS	4-CC29-71.1	H6	WINTERS SHIRLEY (TOD) WINTERS ROBERT G (ETAL)	3-B34-68
Y2	SCHWERTFEGER MARK THOMAS & MARCIA KAY	4-CC29-84	I6	SONDA RICHARD L & SONDA HAROLD	3-B34-69
Z2	PIQUETTE WAYNE & CHERYL (SURV)	4-CC29-83	J6	HANNAHS FREDERICK L	3-B34-70
A3	DONLEY KAREN J	4-CC29-95.1	K6	HANNAHS FREDERICK L	3 B34 71
B3	RIGGS RONALD	4-CC29-100	L6	LOWERY DEVIN J & LOWERY NICOLE (JTWS)	3 B34 7.11
C3	RIGGS RONALD	4-CC29-99	M6	HUNT WILLIAM CURTIS & SUSAN L (SURV) (TOD) SCOTT KRISTEN E	3 B34 7
D3	PARR GARY A & JACQUELINE (SURV)	4-CC29-97	N6	HORNER BRADLEY A & SHARON A (SURV)	3-B34-6
E3	PARR GARY A & JACQUELINE	4-CC29-96	O6	HIGHLAND SPRINGS GOLF COURSE LLC	3-B34-80
F3	BALLATO CHRISTOPHER A & RUTH V (SURV)	4-CC29-98	P6	JACKSON LYLE A	3-B34-82
G3	RUGGIERI MICHAEL J	4-CC29-100.2	Q6	EBERHART WILLIAM F & MARY D JTWS	3 B34 5
H3	RUGGIERI MICHAEL	4-CC29-100.1	R6	HUNT WILLIAM CURTIS & SUSAN L (SURV) (TOD) SCOTT KRISTEN E	3-B34-7
I3	MASON CAROLYN CHRISTINE	4-CC29-101	S6	PAULL CHRISTOPHER J & MARY ELLEN (SURV)	3 B34 4
J3	CONLEY RONALD K & PEGGY L	4-CC29-102	T6	PAULL CHRISTOPHER J & MARY E (SURVIVORSHIP)	3-B34-3
K3	CONLEY BRIAN	4-CC29-103	U6	PAULL CHRISTOPHER J & MARY ELLEN (SURV)	3-B29-15.2
L3	GRIZZEL STEPHEN S & RENEE L (SURV)	4-CC29-112	V6	DIAMOND JANA L	3-B29-15.1
M3	RIGGLE JESSE D & CALANDRA K (JTWS)	4-CC29-118	W6	SANFORD HARRY E; NEELY CHATMAN L (SURV)	3 B29 15
N3	CAMPBELL ERIC WILLIAM	4-CC29-119.1	X6	SANFORD HARRY E NEELY CHATMAN L (SURV)	3-B34-2
O3	CAMPBELL ERIC WILLIAM	4-CC29-119	Y6	HUNT WILLIAM C & SUSAN L (JTWS) (TOD) SCOTT KRISTEN E	3 B34 10.2
P3	BURCH CHRISTOPHER	4-CC29-120.1	Z6	WASHINGTON PIKE PUBLIC SERVICE	3-B29-17
Q3	BURCH CHRISTOPHER	4-CC29-120	A7	SMITH KEITH & KATHY	3-B34-16.1
R3	BARTZ RICKEY J & BONNIE LOU (SURVIVORSHIP)	4-CC29-151	B7	PARK & RECREATION COMMISSION	3-B29-14
S3	KOWCHECK TERRI	4-CC29-152	C7	NIXON N STEVE & JILL (SURV)	3-B29-64
T3	MCADOO TRAVIS C	3-B29-72	D7	MCCONAUGHEY JOHN P	3-B29-65
U3	DIGIACINTO MARGARET L (SURV) TUD	3-B29K-1	E7	SPURRIER DISCHMOND & AMY EILEEN	3-B29-66
V3	DIGIACINTO AMIE D	3-B29K-2	F7	SPURRIER DISCHMOND & AMY EILEEN	3-B29K-13
W3	GEORGETTI SHIRLEY ANN	3-B29K-6	G7	SHAFFER RAYMOND L & ESTELLE M	3-B29-67
X3	STROPE AARON H & BETH A (SURV)	3-B29K-9	H7	KLICK DAVID	3-B29-68
Y3	SMITH RONALD E & NANCY L (SURV)	3-B29K-10	I7	GASTON JACQUELINE A	3 B29 69
Z3	GEORGETTI SHIRLEY; BROWNLEE LAND VENTURES LP	3-B29K-11	J7	HERVEY RUSSEL D HUKILL BRITTANY (SURV)	3-B29-61
A4	JONES ZACHARY & MICHELE	3-B29K-18	K7	BEATTY DEREK A	3 B29 60
B4	JONES ZACHARY & MICHELE	3-B29K-17.1	L7	MUSHET ALEC & DARLA A (SURV)	3-B29-55
C4	STEWART JAMES & PAMELA	3-B29K-19	M7	MUSHET DARLA ANN & ALEC (SURV)	3-B29-54
D4	STEWART JAMES H & PAMELA J (SURV)	3-B29K-20	N7	MUSHET DARLA ANN & ALEC (SURV)	3-B29-53
E4	CECCHINI MELANIE A	3-B29K-21	O7	NIEMAN HEIDI B	3 B29 42
F4	FALBO PENNY	3-B29K-22	P7	SHANE MICHAEL A & GERI E (SURV)	3-B29-39
G4	FALBO PENNY	3-B29K-23	Q7	MCADOO TRAVIS C	3-B29-40
H4	ROBERSON CHARLES M & DOROTHY	3-B29-5	R7	SNYDER KARLI A & CONAWAY DONALD SCOTT	3 B29E 41
I4	SONDA HAROLD S & SHIRLEY J	3-B29-10	S7	KOPKO WALTER J II & LIGGETT SUNNIE R (JTWS)	3-B29-8
J4	CHIVERS NORMA E TOD CHIVERS ALAN J ETAL	3-B29-11	T7	WOODSTUFF MICHAEL A & DEBORAH L (JTWS)	3-B29E-38
			U7	WOODSTUFF MICHAEL A	3-B29E-35
			V7	LORING RANDY L & JUDY A (SURV)	3-B29E-34

\*Highlighted Parcels may be impacted during drilled.

05/17/2024

REVISIONS:	COMPANY:	 	
	OPERATOR'S	STATE OF WV DNR C BRK	API:
	WELL #:	606H	47-009-
	DISTRICT:	CROSS CREEK	COUNTY:
			BROOKE
			STATE:
			WV
			DATE:
			04-08-2024
			DRAWN BY:
			N. MANO
			SCALE:
			N/A
			DRAWING NO:
			WELL LOCATION PLAT 6

JACKSON SURVEYING

INC.

2413 EAST PIKE ST. # 112



Clarksburg, WV 26302

304-623-5851

ADJOINING OWNERS TABLE		
TRACT	SURFACE OWNER	TAX PARCEL
W7	LORING RANDY L & JUDY A	3-B29E-27
X7	WATERS SANDRA C (LIFE ESTATE WATER HELEN C)	3-B29E-30
Y7	SALVINI MATTHEW J	3-B29E-12
Z7	SALVINI MATTHEW J	3-B29E-11
A8	WILLIAMS MARJORIE J (TOD)	3-B29E-10
B8	RIGGS DAVID & PATTI J (SURV)	3-B29E-13
C8	DEMARK GREG C	3-B29E-14
D8	DEMARK GREGORY C	3-B29E-15
E8	TAYLOR RICHARD W & TERESA R (SURV)	3-B29E-16
F8	GIBSON EDWARD R & JOYCE C SURV	3-B29E-17
G8	CARUSO ELIZABETH A	3-B29E-19
H8	RADVANSKY JOHN GABRIEL	3-B29J-7
I8	PARK & RECREATION COMMISSION	3-B28-65
J8	PARK & RECREATION COMMISSION	3-B28-66
K8	FREE METHODIST CHURCH	3-B29-4
L8	FERGUSON JASON G	4-CC29-77
M8	FERGUSON JASON G	4-CC29-76
N8	FERGUSON JASON G	4-CC29-75
O8	WOOD CHRISTOPHER D & WOOD MISTY M (SURV)	4-CC29-8
P8	WOOD CHRISTOPHER D WOOD MISTY M (SURV)	4-CC29-9
Q8	WOOD DAVID D & ANNA E (SURV)	4-CC29-6
R8	FRANKLIN METHODIST CHURCH	4-CC28-10
S8	LANCASTER DAVID	4-CC28-9
T8	LANCASTER DAVID	4-CC28-8
U8	ARBOGAST WILLIAM & GRACIE E	4-CC28-7
V8	CHARLESWORTH DOUG & ADELIN (SURV)	4-CC28-6
W8	SAUNDERS JEFFREY S	4-CC23-420
X8	GASCHLER ROBERT J & KERRY L (SURVIVORSHIP)	4-CC23-419
Y8	GROCH IMOGENE RUTH	4-CC23-402
Z8	FLUHARTY RODNEY JAY	4-CC23-400
A9	FLUHARTY RODNEY JAY	4-CC23-399
B9	FLUHARTY RODNEY JAY	4-CC23-398
C9	SMITH CHRIS L	4-CC23-397
D9	SMITH CHRIS L	4-CC23-396
E9	CRAFT DOROTHY R	4-CC24-82
F9	COE STEVEN B; VIRGIL; GLEN JR; STACKPOLE DIANNE ETAL	4-CC23-395
G9	STILL JAMES L & BRENDA K (ETAL)	4-CC23-394
H9	MC MILLAN STACEY M	4-CC23-392
I9	CARBASHO FRANK E	4-CC23-391
J9	CARBASHO FRANK E	4-CC23-390
K9	CERCONE JAMES A; BATTAGLIA NANCY K SURV (LE-NANCY CERCONE)	4-CC23-389
L9	JONES RONNIE LEE JR	4-CC24-81
M9	WILSON CLINT	4-CC24-80
N9	MOZINGO JEFFREY ALLEN	4-CC24-78
O9	CRUPE KIMBERLY	4-CC24-76
P9	LUNSFORD MICHAEL & DANYIEL	4-CC24-75
Q9	MITCHELL ROBERT C & KIMBERLY A (SURV)	4-CC24-83.1
R9	NICKOLES RUDY & FRANCES	4-CC24-71
S9	GILCHRIST MICHAEL JR & ERIN (JTWS)	4-CC24-67
T9	GILCHRIST MICHAEL W SR & THERESA L (SURV)	4-CC24-65.1
U9	BURNS JAMES & SHARON (SURV)	4-CC24-63
V9	WADE MICHAEL DAVID	4-CC24-59
W9	JOSEPH MARGARET A	4-CC24-61
X9	VINCENT GEORGIA	4-CC24-62
Y9	SIX CRAIG A TRACIE (JTWS)	4-CC23-375
Z9	KLAGES KEVIN W & LINDA K SURV	4-CC24-50
A10	SMITH VIRGINIA L	4-CC23-373
B10	SMITH VIRGINIA	4-CC23-372
C10	SULLIVAN ARTHUR E JR	4-CC23-368
D10	SILVER CHARLES; HALSTEAD DONNA LIVINGOOD SHERRY (1/3)	4-CC23-327
E10	THOMPSON DEBRA J	4-CC23-320
F10	BARONIO CURTIS R & DONNA J	4-CC23-321
G10	COOK FAMILY REVOCABLE TRUST 4/20/17, MALSON SUSAN A	4-CC23-322
H10	MENEELY BOBBIE JO; MINICH RANDALL	4-CC23-324
I10	CARBASHO THOMAS & CALDWELL TINA	4-CC23-323
J10	POWER ADRIAN ELIZABETH & EMIL JAMES LOPPE (JTWS)	4-CC19-185
K10	HEINZEROTH CHARLES & CYNTHIA L (JTWS)	4-CC19-184
L10	EDGELL ROSA MARIE	4-CC19-176
M10	KASPER PAUL & MITCHELL JENNIFER (JTWS)	4-CC19-174
N10	EDGELL ROSA MARIE	4-CC19-178
O10	JOHNSON EDWARD & DOROTHY	4-CC19-179
P10	WILSON NORMA	4-CC19-175
Q10	MOORE CHARLES D & CECELIA FAY (JTWS)	4-CC19-182
R10	ERDMAN PAULINE A	4-CC19-181
S10	BLACK CLARENCE T JR & TAMMY L	4-CC19-186
T10	NOGA CODIE L & KATRINA MILLER	4-CC19-187
U10	D'AGOSTINO PETER	4-CC19-188
V10	NICKOLES GREGORY; RANDY; JEFFRE (LE-DANNY & GRACE NICKOLES)	4-CC19-160
W10	BAKER DAVID	4-CC19-164
X10	EMMERTH DOUGLAS P & PAMELA L JTWS	4-CC19-165
Y10	STATE OF WEST VIRGINIA BUREAU OF COMMERCE DIV OF NAT RESOURC	4-CC19-168
Z10	LANGVIN GRETCHEN MOORE WESBANCO BANK INC	4-CC20-5
A11	MILLER JOHN ERNEST, JESSE ANDREW (SURV)	4-CC20-4
B11	STATE OF WEST VIRGINIA DEPARTMENT OF TRANSPORTATION, DIVISION OF HIGHWAYS	POT ROCK ROAD

\*Highlighted Parcels may be impacted during drilled.

05/17/2024

REVISIONS:	COMPANY:		 	
	OPERATOR'S	STATE OF WV DNR C BRK	API:	DATE: 04-08-2024
	WELL #:	606H	47-009-	DRAWN BY: N. MANO
	DISTRICT:	CROSS CREEK	COUNTY:	SCALE: N/A
		BROOKE	STATE:	DRAWING NO:
			WV	WELL LOCATION PLAT 7