

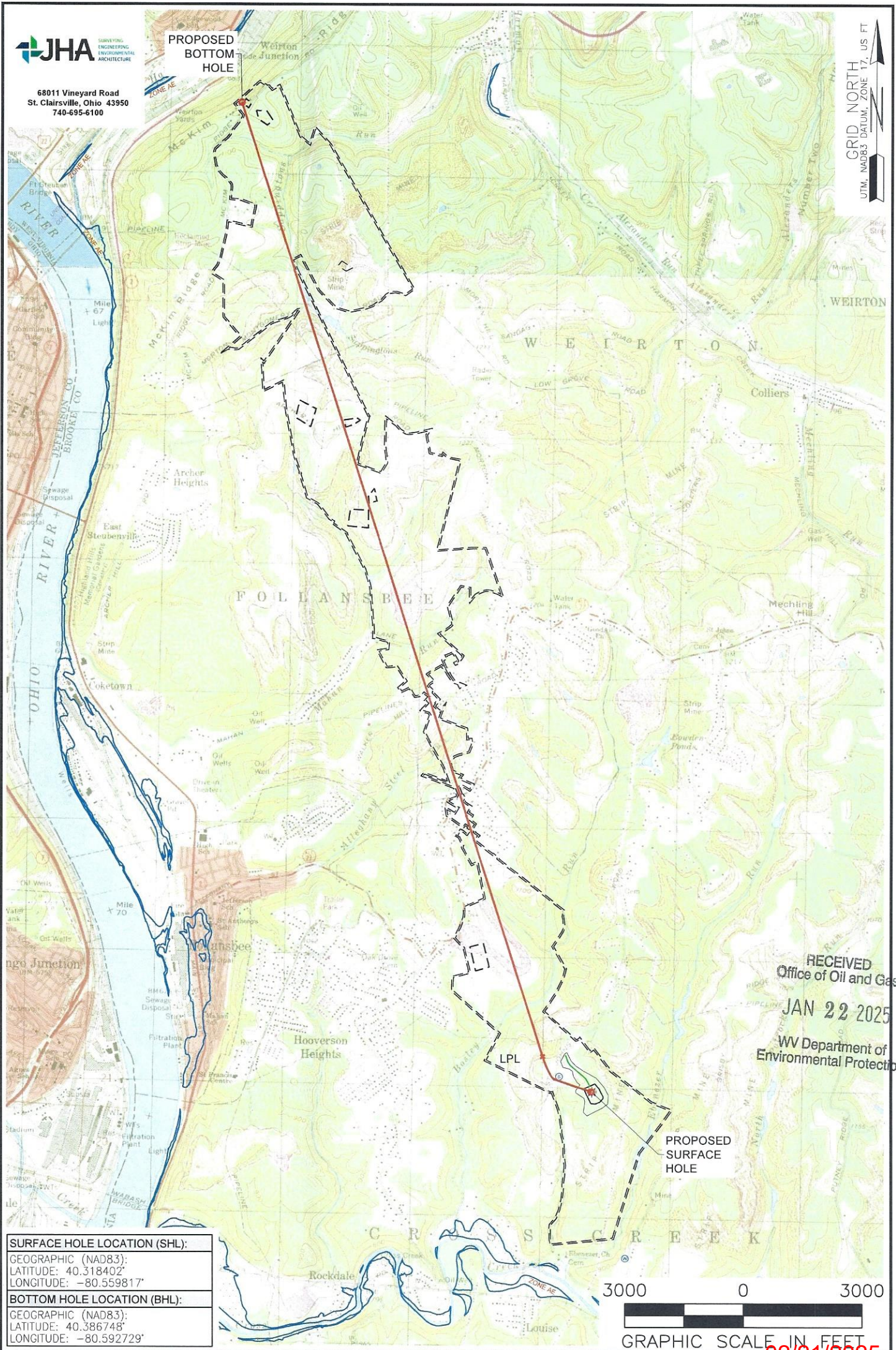

68011 Vineyard Road
St. Clairsville, Ohio 43950
740-695-6100

GRID NORTH
UTM, NAD83, DATUM, ZONE 17, US FT



RECEIVED
Office of Oil and Gas
JAN 22 2025
WV Department of
Environmental Protection

SURFACE HOLE LOCATION (SHL):
GEOGRAPHIC (NAD83):
LATITUDE: 40.318402'
LONGITUDE: -80.559817'
BOTTOM HOLE LOCATION (BHL):
GEOGRAPHIC (NAD83):
LATITUDE: 40.386748'
LONGITUDE: -80.592729'

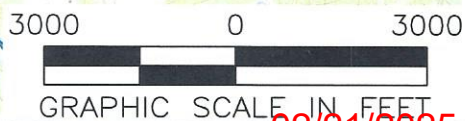

NOTES ON SURVEY
 1. SURFACE AND ROYALTY OWNER INFORMATION AND THEIR BOUNDARIES SHOWN HEREON WERE PLOTTED FROM DEEDS AND/OR TAX PARCEL MAPS PROVIDED BY CLIENT AND/OR FIELD LOCATIONS.
 2. THIS PLAT DOES NOT REPRESENT A BOUNDARY SURVEY OF THE PARCELS SHOWN HEREON.
 3. ALL INSETS ARE GRID NORTH UNLESS OTHERWISE DEPICTED.

LEGEND:

	PROPOSED SURFACE HOLE / BOTTOM HOLE		NATURAL WATERWAY
	EXISTING / PRODUCING WELLHEAD		ACCESS ROAD
	LANDING POINT LOCATION		PUBLIC ROAD
	FLOOD PLAIN		ACCESS ROAD TO PREV. SITE
			LEASE BOUNDARY
			PROPOSED PATH

02/21/2025

WELL OPERATOR: SWN PRODUCTION COMPANY, LLC	WELL (FARM) NAME: GERALD GOURLEY BRK	WELL # 1H	SERIAL # XXXX
ADDRESS: 1300 FORT PIERPONT DRIVE, SUITE 201, MORGANTOWN, WV 26508	COUNTY: BROOKE	CODE: 009	DISTRICT: CROSS CREEK
SURFACE OWNER: GERALD GOURLEY	USGS 7 1/2 QUADRANGLE MAP NAME: STUEBENVILLE EAST/WEIRTON, WV		

LATITUDE: 40°20'00" SURFACE HOLE (2000' SCALE) | 5248'

LATITUDE: 40°25'00" BOTTOM HOLE (2000' SCALE) | 2672'

JHA SURVEYING
ENGINEERING
ARCHITECTURE
68011 Vineyard Road
St. Clairsville, Ohio 43950
740-695-6100

GRID NORTH
UTM, NAD83 DATUM, ZONE 17, US FT

LINE	BEARING	DISTANCE
L1	N78°39'34"E	2874.94'
L2	S39°21'21"E	3312.38'

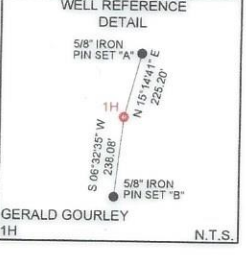
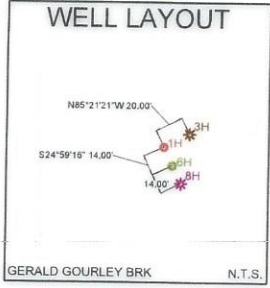
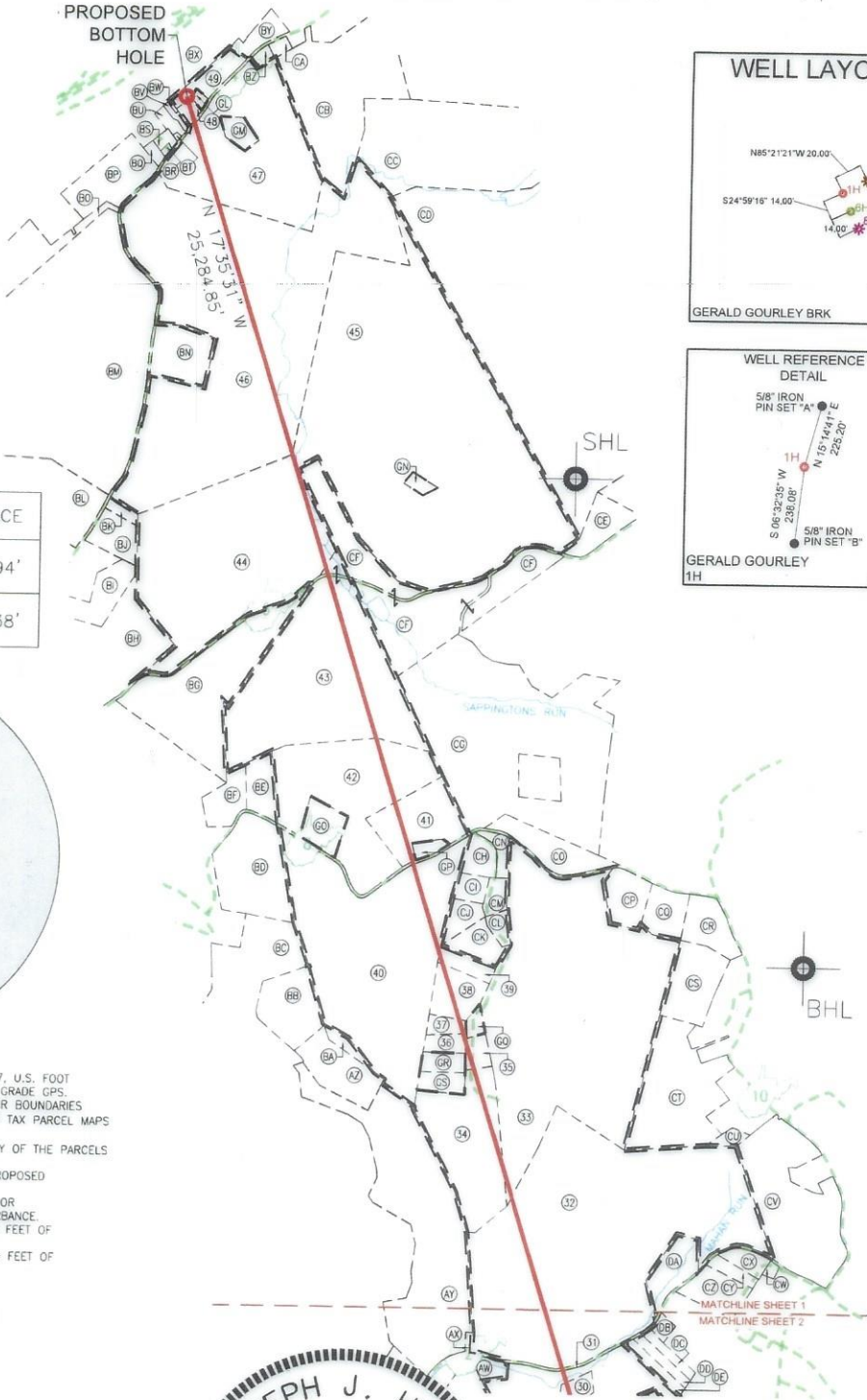
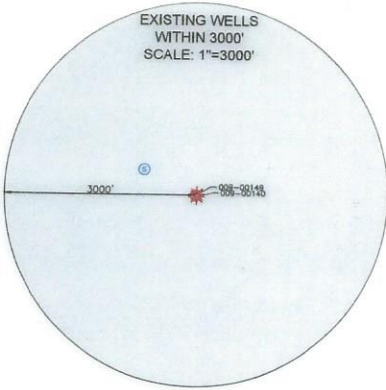

NOTES ON SURVEY

- COORDINATE SYSTEM IS UTM NAD 83 DATUM, ZONE 17, U.S. FOOT AND WELL COORDINATES ESTABLISHED USING SURVEY GRADE GPS.
- SURFACE AND ROYALTY OWNER INFORMATION AND THEIR BOUNDARIES SHOWN HEREON WERE PLOTTED FROM DEEDS AND/OR TAX PARCEL MAPS PROVIDED BY CLIENT AND/OR FIELD LOCATIONS.
- THIS PLAT DOES NOT REPRESENT A BOUNDARY SURVEY OF THE PARCELS SHOWN HEREON.
- NO DWELLINGS OR BUILDINGS WITHIN 625 FEET OF PROPOSED CENTER OF PAD.
- NO PERENNIAL STREAMS, LAKES, PONDS, RESERVOIRS OR WETLANDS WITHIN 100 FEET OF THE LIMITS OF DISTURBANCE.
- NO NATURALLY PRODUCING TROUT STREAM WITHIN 300 FEET OF THE LIMITS OF DISTURBANCE.
- NO WATER WELLS OR DEVELOPED SPRINGS WITHIN 250 FEET OF PROPOSED WELL.

SURFACE HOLE LOCATION (SHL): UTM (NAD83, ZONE 17, METERS): NORTHING: 4463190.66 EASTING: 537398.83
LANDING POINT LOCATION (LPL): UTM (NAD83, ZONE 17, METERS): NORTHING: 4463460.20 EASTING: 537018.81
BOTTOM HOLE LOCATION (BHL): UTM (NAD83, ZONE 17, METERS): NORTHING: 4470763.56 EASTING: 534567.66

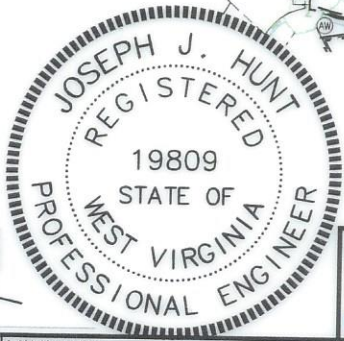

I, THE UNDERSIGNED, HEREBY CERTIFY THAT THIS PLAT IS CORRECT TO THE BEST OF MY KNOWLEDGE AND BELIEF AND SHOWS ALL THE INFORMATION REQUIRED BY LAW AND REGULATIONS ISSUED AND PRESCRIBED BY THE DEPARTMENT OF ENVIRONMENTAL PROTECTION.

P.E. 19809 *Joseph J. Hunt*

COMPANY: **SWN** Production Company, LLC

(*) DENOTES LOCATION OF WELL ON UNITED STATES TOPOGRAPHIC MAPS
WVDEP
OFFICE OF OIL & GAS
601 57TH STREET
CHARLESTON, WV 25034

MINIMUM DEGREE OF ACCURACY: 1/200
PROVEN SURVEY SOURCE OF ELEVATION: SURVEY GRADE GPS (NAVD 88, US FT)

OPERATOR'S WELL #: GERALD GOURLEY BRK 1H
API WELL #: 47 STATE 009 COUNTY 00345 PERMIT

WELL TYPE: OIL WASTE DISPOSAL PRODUCTION DEEP GAS LIQUID INJECTION STORAGE SHALLOW
 WATERSHED: UPPER OHIO SOUTH ELEVATION: 1154.0'
 DISTRICT: CROSS CREEK COUNTY: BROOKE QUADRANGLE: STEUBENVILLE EAST, WV
 SURFACE OWNER: GERALD GOURLEY ACREAGE: ±173.00
 OIL & GAS ROYALTY OWNER: GERALD GOURLEY ACREAGE: ±173.00
 DRILL DRILL DEEPER REDRILL FRACTURE OR STIMULATE PLUG OFF OLD FORMATION PERFORATE
 CONVERT PLUG & ABANDON CLEAN OUT & REPLUG OTHER CHANGE (SPECIFY)
 TARGET FORMATION: MARCELLUS ESTIMATED DEPTH: 5,681' TVD 31,477' TMD

WELL OPERATOR: SWN PRODUCTION COMPANY, LLC
 ADDRESS: 1300 FORT PIERPONT DRIVE, SUITE 201
 CITY: MORGANTOWN STATE: WV ZIP CODE: 26508
 DESIGNATED AGENT: BRITTANY WOODY
 ADDRESS: 1300 FORT PIERPONT DRIVE, SUITE 201
 CITY: MORGANTOWN STATE: WV ZIP CODE: 26508

LEGEND:

PROPOSED SURFACE HOLE / BOTTOM HOLE	NATURAL WATERWAY
EXISTING / PRODUCING WELLHEAD	SURVEYED BOUNDARY
LPL * LANDING POINT LOCATION	LEASE BOUNDARY
EXISTING WATER WELL	PROPOSED PATH
EXISTING SPRING	PUBLIC ROAD

REVISIONS:	DATE: 01-14-2025
	API NO: 47-009-XXXXX
	DRAWN BY: Z. WOOD
	SCALE: 1" = 2000'
	DRAWING NO: 2014-1300
	WELL LOCATION PLAT

LATITUDE: 40°20'00" SURFACE HOLE (2000' SCALE) | 5248'

LATITUDE: 40°25'00" BOTTOM HOLE (2000' SCALE) | 2672'

JHA CONSULTING ENGINEERING ARCHITECTURE
68011 Vineyard Road
St. Clairsville, Ohio 43950
740-695-6100

GRID NORTH
UTM, NAD83 DATUM, ZONE 17, US FT

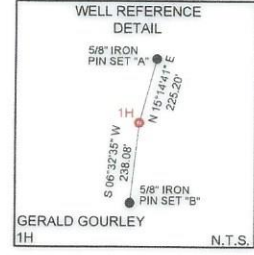
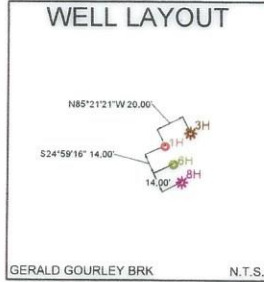
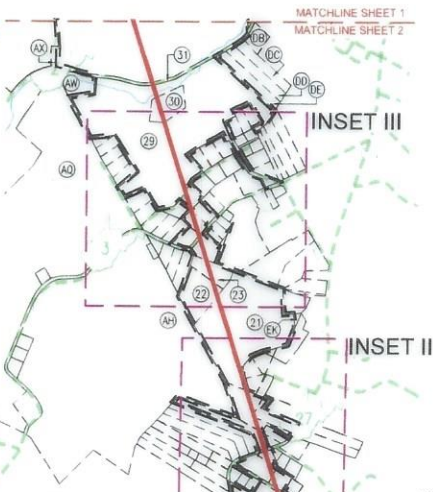

LINE	BEARING	DISTANCE
L1	N78°39'34"E	2874.94'
L2	S39°21'21"E	3312.38'

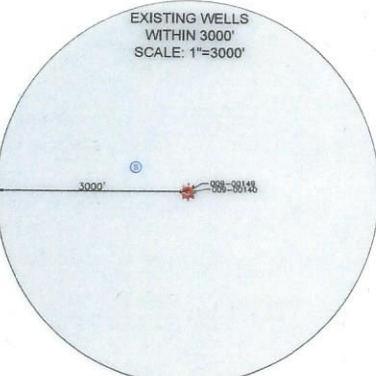

- NOTES ON SURVEY**
- COORDINATE SYSTEM IS UTM NAD 83 DATUM, ZONE 17, U.S. FOOT AND WELL COORDINATES ESTABLISHED USING SURVEY GRADE GPS.
 - SURFACE AND ROYALTY OWNER INFORMATION AND THEIR BOUNDARIES SHOWN HEREON WERE PLOTTED FROM DEEDS AND/OR TAX PARCEL MAPS PROVIDED BY CLIENT AND/OR FIELD LOCATIONS.
 - THIS PLAT DOES NOT REPRESENT A BOUNDARY SURVEY OF THE PARCELS SHOWN HEREON.
 - NO DWELLINGS OR BUILDINGS WITHIN 625 FEET OF PROPOSED CENTER OF PAD.
 - NO PERENNIAL STREAMS, LAKES, PONDS, RESERVOIRS OR WETLANDS WITHIN 100 FEET OF THE LIMITS OF DISTURBANCE.
 - NO NATURALLY PRODUCING TROUT STREAM WITHIN 300 FEET OF THE LIMITS OF DISTURBANCE.
 - NO WATER WELLS OR DEVELOPED SPRINGS WITHIN 250 FEET OF PROPOSED WELL.

SURFACE HOLE LOCATION (SHL): UTM (NAD83, ZONE 17, METERS): NORTHING: 4463190.66 EASTING: 537398.83
LANDING POINT LOCATION (LPL): UTM (NAD83, ZONE 17, METERS): NORTHING: 4463460.20 EASTING: 537018.81
BOTTOM HOLE LOCATION (BHL): UTM (NAD83, ZONE 17, METERS): NORTHING: 4470763.56 EASTING: 534567.66

I, THE UNDERSIGNED, HEREBY CERTIFY THAT THIS PLAT IS CORRECT TO THE BEST OF MY KNOWLEDGE AND BELIEF AND SHOWS ALL THE INFORMATION REQUIRED BY LAW AND REGULATIONS ISSUED AND PRESCRIBED BY THE DEPARTMENT OF ENVIRONMENTAL PROTECTION.

P.E. 19809



(*) DENOTES LOCATION OF WELL ON UNITED STATES TOPOGRAPHIC MAPS
WVDEP
OFFICE OF OIL & GAS
601 57TH STREET
CHARLESTON, WV 25034

MINIMUM DEGREE OF ACCURACY: 1/200
PROVEN SURVEY GRADE GPS SOURCE OF ELEVATION: (NAVD 88, US FT)

COMPANY: **SWN** Production Company, LLC

OPERATOR'S WELL #: GERALD GOURLEY BRK 1H
API WELL #: 47 009 06345
STATE COUNTY PERMIT

WELL TYPE: OIL WASTE DISPOSAL PRODUCTION DEEP GAS LIQUID INJECTION STORAGE SHALLOW

WATERSHED: UPPER OHIO SOUTH ELEVATION: 1154.0'

DISTRICT: CROSS CREEK COUNTY: BROOKE QUADRANGLE: STEUBENVILLE EAST, WV

SURFACE OWNER: GERALD GOURLEY ACREAGE: ±173.00

OIL & GAS ROYALTY OWNER: GERALD GOURLEY ACREAGE: ±173.00

DRILL DRILL DEEPER REDRILL FRACTURE OR STIMULATE PLUG OFF OLD FORMATION PERFORATE NEW FORMATION

CONVERT PLUG & ABANDON CLEAN OUT & REPLUG OTHER CHANGE (SPECIFY)

TARGET FORMATION: MARCELLUS ESTIMATED DEPTH: 5,681' TVD 31,477' TMD

WELL OPERATOR: SWN PRODUCTION COMPANY, LLC DESIGNATED AGENT: BRITTANY WOODY
ADDRESS: 1300 FORT PIERPONT DRIVE, SUITE 201
CITY: MORGANTOWN STATE: WV ZIP CODE: 26508

LEGEND: ● PROPOSED SURFACE HOLE / BOTTOM HOLE ☼ EXISTING / PRODUCING WELLHEAD LPL* LANDING POINT LOCATION W EXISTING WATER WELL S EXISTING SPRING — NATURAL WATERWAY — SURVEYED BOUNDARY === LEASE BOUNDARY — PROPOSED PATH — PUBLIC ROAD	REVISIONS:	DATE: 01-14-2025 API NO: 47-009-XXXXX DRAWN BY: Z. WOOD SCALE: 1" = 2000' DRAWING NO: 2014-1300 WELL LOCATION PLAT
--	-------------------	---

LONGITUDE: 80°32'30" SURFACE HOLE (2000' SCALE) | 10855'
LONGITUDE: 80°35'00" BOTTOM HOLE (2000' SCALE) | 5608'

02/21/2025

INSET I
N.T.S.

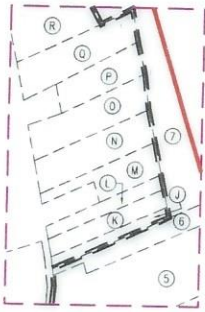

INSET II
N.T.S.

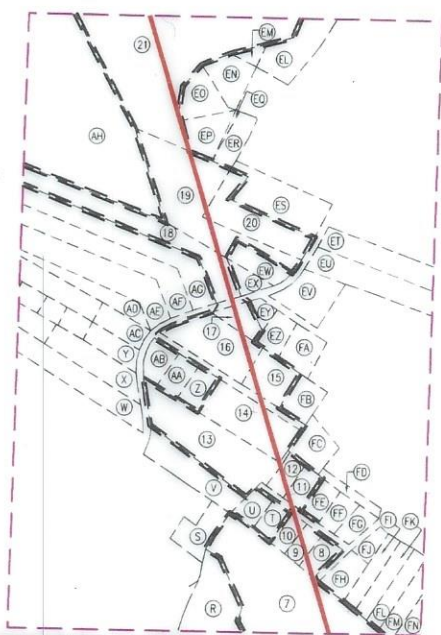

INSET III
N.T.S.



WELL BORE TABLE FOR SURFACE/ROYALTY OWNERS		
TRACT	SURFACE OWNER (S) / ROYALTY OWNER (R)	TAX PARCEL
1	GOURLEY GERALD E	4-CC19-103
2	GOURLEY GERALD E	4-CC15-42
3	YODER MELVIN A	4-CC15-42.1
4	RIHEL MARK ANTHONY; DAVID RICHARD; WILLIAM MARTIN JR	4-CC15-27
5	RIHEL MARK ANTHONY	4-C15F-22
6	NASH RAY W & VICKI M	4-C15F-21
7	MORRIS TIMOTHY GENE	4-C15F-40
8	PEARSON THEODORE T & MARY E	4-C15B-69
9	PEARSON THEODORE T & MARY E	4-C15B-70
10	HAVELKA JOSEPH A	4-C15B-71
11	DURBIN PENNY L	4-C15B-75
12	DURBIN PENNY L	4-C15B-74
13	PEARSON DAVID G	4-C15B-95
14	DURBIN PENNY L & STEVEN J (JTWS)	4-C15B-91
15	WELSH IRREVOCABLE TRUST & DANIEL C & PAMELA L (TRUSTEES)	4-C15B-89.1
16	STAFFORD PERRY L & PATTI L (SURV)	4-C15B-88
17	ADAMS HATTIE B	4-C15B-87
18	BROOKS MARGARET A	4-C15B-6
19	BARTRAM JARED JERIMIAH & CAROLINE ANNETTE (JTWS)	4-C15B-9
20	BARTRAM JARED JERIMIAH & CAROLINE ANNETTE (JTWS)	4-C15B-10
21	PARRISH DEBRA J	4-C11P-42
22	FODOR CAROLYN J	4-C11N-34
23	FODOR MATTHEW & PAULA	4-C11N-35
24	RYAN JACOB	4-C11N-36
25	BURCH MARK L & LINDA J (JTWS)	4-C11N-22
26	BURCH MARK L & LINDA J (SURV)	4-C11N-21
27	PERMAR ROBERT A & PERMA ASHLEY M (JTWS)	4-C11N-20
28	GEARY DOUGLAS	4-C11N-16
29	LATIMER JOHN L; STARR DEBORAH S	4-C11J-12
30	LATIMER JOHN L & ANGELA JTWS	4-C11J-12.1
31	WV DEPARTMENT OF TRANSPORTATION, DIVISION OF HIGHWAYS	MAHAN LANE
32	WILLIAMS WANDA R	4-CC11-32
33	AMAISMEIER MATTHEW J	4-CC11-3
34	CASINELLI PHILLIP P; BILLIE R JOHNSON (SURV)	4-CC11-1.7
35	HARMS ANDREW L & JENNA N (SURV)	4-CC11-1.3
36	HARMS ANDREW L & JENNA N (SURV)	4-CC11-1.8
37	HARMS ANDREW L & JENNA N (SURV)	4-CC11-1.9
38	REITTER EDWARD W JR.	4-CC11-1
39	ALLISON WILLIAM G & CHERYL A (SURVIVORSHIP)	4-CC11-1.1
40	AMAISMEIER MATTHEW J & JILL MARIE (SURV)	4-CC6-23
41	DILLON EDWARD W TOD	4-CC7-116
42	LAUTTAMUS HOLDING INC	4-CC6-21
43	WESLEY LLC	4-CC6-15
44	WESLEY LLC	4-CC6-14

WELL BORE TABLE FOR SURFACE/ROYALTY OWNERS		
TRACT	SURFACE OWNER	TAX PARCEL
45	VALERO TERRESTRIAL CORPORATION	4-CC7-65
46	M B INVESTMENTS	4-CC6-9
47	ELY EDWARD H & BARBARA J	4-CC25-15
48	RICE TOMMY J & BARBARA J SURV & LE-CLIFFORD F & LINDA R MINGER	4-CC25-4
49	SAUNDERS HAROLD & FRANCES	4-CC25-2
ADJOINING OWNERS TABLE		
TRACT	SURFACE OWNER	TAX PARCEL
A	GOURLEY GERALD E	4-C19K-57
B	BALLATO NICK & CHRISTOPHER	4-CC19-102
C	BALLATO NICHOLAS & CHRISTOPHER	4-CC19-192
D	GALIANO WILLIAM D & SHERRY L	4-CC19-95
E	AYERS KATHY J & JEFFREY A (JTWS)	4-C15J-221
F	GADD WILLIAM L	4-CC15-31
G	MONONGAHELA POWER CO	4-CC15-29
H	POOLE KEITH ALLEN (LE) FERRIS A JR & JANE M	4-CC15-25
I	RIGBY DON; RODNEY T	4-CC15-26
J	NASH RAY W JR & VICKI M	4-C15F-20
K	NASH RAY W JR & VICKI M SURV	4-C15F-19
L	NASH RAY W JR & VICKI M SURV	4-C15F-18
M	NASH RAY W JR & VICKI M SURV	4-C15F-16
N	BUFFINGTON SHERIDAN H	4-C15F-15
O	BUFFINGTON SHERIDAN	4-C15F-14
P	REITTER RICHARD A	4-C15F-13
Q	DUPLINSKY DAVID J & LUANN A (SURV)	4-C15F-11
R	DUPLINSKY DAVID J & LUANN A (SURV)	4-C15F-10
S	MORRIS TIMOTHY I	4-C15B-101.1
T	MORRIS TIMOTHY G & CARLA ANN	4-C15B-72
U	MORRIS TIMOTHY G & CARLA ANN	4-C15B-73
V	LILLY JAMES G & CHRISTINE Y (SURV)	4-C15B-96
W	ELIAS KEITH A AND GLENNETTE M	4-C15B-2
X	STARR GREGORY A & KATHLEEN (SURV)	4-C15B-103
Y	CUNNINGHAM CHARLES R & LINDA S (SURV)	4-C15A-4
Z	MOFFIT LAURIE	4-C15B-92
AA	ANDERSON LEWIS R & TRACEY LYNN	4-C15B-93
AB	ANDERSON LEWIS R & TRACEY LYNN	4-C15B-94
AC	KULIN JOSEPH E	4-C15A-2
AD	KULIN JOSEPH E	4-C15A-17
AE	LOYD DUSTIN D & KATHRYNE E (JTWS)	4-C15B-3
AF	BALDAUF DANIEL D	4-C15B-4
AG	TALLMAN RONALD L & STACEY L (SURV)	4-C15B-5
AH	BUTTENSCHON COREY W	4-C11N-28
AI	STIMPAK JOHN R & PATRICIA ANN BENZO	4-C11N-33
AJ	PRESTON GREGORY A & PRESTON AMBER	4-C11N-34
AK	MOSSOR RITA	4-C11N-31

02/21/2025

*HIGHLIGHTED PARCELS MAY BE IMPACTED BY DRILLING ACTIVITY

REVISIONS: 47-009-00345

COMPANY:

SWN
Production Company, LLC

SWN ^{REV+}
Production Company™

OPERATOR'S: GERALD GOURLEY BRK
WELL #: 1H

DISTRICT: CROSS CREEK

COUNTY: BROOKE

STATE: WV

DATE: 01-14-2025
API NO: 47-009-XXXX
DRAWN BY: Z. WOOD
SCALE: N/A
DRAWING NO: 2014-1300
WELL LOCATION PLAT

ADJOINING OWNERS TABLE		
TRACT	SURFACE OWNER	TAX PARCEL
AL	FALCON JOHN T & VICTORIA L	4-C11N-23
AM	BYERS SONIA L & WORRELL JAMES R JR (SURV)	4-C11N-15
AN	BYERS SONIA L & WORRELL JAMES R JR (SURV)	4-C11N-25
AO	VIDERMAN LINDA J R	4-C11N-26
AP	VIDERMAN LINDA J R	4-C11N-27
AQ	BUTTENSCHON COREY W	4-C11N-28
AR	WALLACE MONTY J & DORA; KUBOVICZ ROBERT A (SURV)	4-C11J-32
AS	WALLACE MONTY & DORA (SURV)	4-C11J-31
AT	WALLACE MONTY & DORA (SURV)	4-C11J-30
AU	BOYD DOROTHY L	4-C11J-29
AV	BOYD DOROTHY L	4-C11J-28
AW	SHAFFER SAMUEL P & LINDA F	4-C11J-13
AX	RICE SKYLER NATHANIEL JTWS & RICE SKYLER NATHANIEL JTWS	4-C11J-10
AY	AMAISMEIER MATTHEW J & JILL MARIE (SURV)	4-CC11-100
AZ	AMAISMEIER MATTHEW J & JILL MARIE (SURV)	4-CC10-22
BA	AMAISMEIER MATTHEW J & JILL MARIE (SURV)	4-CC10-23
BB	AMAISMEIER MATTHEW J & JILL MARIE (SURV)	4-CC10-21
BC	EMPIRE GO GREEN RECYCLING LLC	4-CC10-12
BD	DZIATKOWICZ CELESTE MARIE	4-CC6-24
BE	LAUTTAMUS HOLDINGS INC	4-CC6-20
BF	LAUTTAMUS HOLDING INC	4-CC6-19
BG	WESLEY LLC	4-CC6-14
BH	VELEGOL JOHN L JR & DAVID	4-CC6-13
BI	BEAZER EAST INC PROPERTY TAX	4-CC6-13.1
BJ	PARR DALE H & BETTY JEAN (SURV)	4-CC6-12
BK	PARR DALE H & BETTY JEAN (SURV)	4-CC6-11
BL	MCCARTHY PATRICIA A	4-CC6-5.3
BM	PARR DALE H	4-CC6-6
BN	M B INVESTMENTS	4-CC6-10
BO	PARR DALE H & BETTY	4-CC6-7
BP	PARR DALE & BETTY	4-CC6-8
BQ	MCCANN MICHAEL & APRIL (SURVIVORSHIP)	4-CC25-19
BR	ELY EDWARD SCOTT	4-CC25-14
BS	ELY EDWARD SCOTT	4-CC25-13
BT	BERRYMAN JOSEPH E	4-CC25-8
BU	BERRYMAN JOSEPH & FRANCES	4-CC25-7
BV	BERRYMAN JOSEPH	4-CC25-6
BW	BERRYMAN JOSEPH	4-CC25-5
BX	STATE OF WEST VIRGINIA DIVISION OF HIGHWAYS	ST. RT. 7
BY	MORRISSETT THOMAS J & MISTY D (SURV)	4-CC25-1.2
BZ	WELLS JAMES DALE	4-CC25-16
CA	WELLS CHARLES R & ROBINSON LISA & ROBERT (JTWS)	4-CC25-17
CB	JENKINS FOREST LEASON & ROSEMARY	4-CC25-15.1
CC	BUNKLEY GILBERT S JR	4-CC3-35
CD	VALERO TERRESTRIAL CORPORATION	4-CC7-1
CE	M B INVESTMENTS	4-CC7-63
CF	WESLEY LLC	4-CC7-66
CG	MAZESKA JOHN L & AGNES	4-CC7-96
CH	REITTER EDWARD W JR	4-CC7-98.1
CI	RAINERI RICHARD K & REBECCA A (SURV)	4-CC7-115
CJ	RAINERI RICHARD K & REBECCA A (SURV)	4-CC11-1.11
CK	ALLISON WILLIAM G & CHERYL A	4-CC11-1.10
CL	KEARNS CHARLES & CINDY	4-CC11-2
CM	HENRY ASHLEY A	4-CC11-1.4
CN	KEARNS CHARLES L & CYNTHIA M (SURV)	4-CC7-98
CO	WAGNER COLE & HARRIS MARLEE (JTWS)	4-CC7-93
CP	MASON CAROLYN	4-CC7-117
CQ	MILLER JESSE ANDREW	4-CC11-4
CR	BRIGHT STEVEN R & DENEEN A (SURV)	4-CC11-5
CS	BARKER MARK ANTHONY & CRALLE AMANDA MARIE	4-CC11-7
CT	LATIMER WILLIAM	4-CC11-16
CU	GUILER WILLIAM G II	4-CC11-24
CV	MARTIN MARY A & SWARTZ WILMA	4-CC11-36
CW	FITZPATRICK MARK A	4-CC11-28
CX	HENLINE LEONARD F	4-CC11-29
CY	FEDERAL NATIONAL MORTGAGE ASSOCIATION	4-CC11-30
CZ	WALDECK FAMILY IRR TRUST (ETAL)	4-C11K-6

ADJOINING OWNERS TABLE		
TRACT	SURFACE OWNER	TAX PARCEL
DA	REED HAZEL V	4-CC11-31
DB	ZIRKLE AMANDA L	4-C11K-4
DC	OTT TIMOTHY JON & PAMELA S (SURV)	4-C11K-3
DD	OTT TIMOTHY JON & PAMELA S (SURV)	4-C11K-2
DE	TREHERNE THERESA CHERYL	4-C11K-1
DF	TENNANT DANNY G & GAIL L (L.C.)	4-C11K-27
DG	TAYLOR RAYMOND P & ROBIN E	4-C11K-28
DH	COOPER CHARLES & BARBARA A JTWS	4-C11K-29
DI	DETWILER CLIFFORD L	4-C11K-30
DJ	MAZZELLA DONNA A	4-C11K-34
DK	SIX JOHN R & DARLENE	4-C11K-138
DL	SIX JOHNNY R & DARLENE E	4-C11K-134
DM	SIX JOHN R & DARLENE	4-C11K-137
DN	STULL LISA	4-C11K-35
DO	SAMPSON IRREVOCABLE TRUST 1/22/19	4-C11K-32
DP	BYERS MARY L	4-C11K-31
DQ	BYERS MARY L	4-C11K-135
DR	THOMPSON SHAWN P & MIRANDA J (SURV)	4-C11P-21
DS	FOLDEN JUANITA JO	4-C11P-20
DT	JEFFRIES MICHAEL K & BELINDA B	4-C11P-2
DU	FROHNAPFEL TIMOTHY E & PENNY JO (SURV)	4-C11K-136
DV	ARANGO RICKY E & CANDIS (SURV)	4-C11J-35
DW	OMERY MILTON JR & AMY (SURV)	4-C11J-34
DX	OMERY MILTON C JR	4-C11J-33
DY	SPENCE STEPHEN F STARR RENEE D (JTWS)	4-C11J-37
DZ	GEARY DOUGLAS E	4-C11N-17
EA	PERMAR ROBERT & ASHLEY (SURV)	4-C11N-19
EB	AUGUSTINE ROGER & MELODIE	4-C11N-39
EC	BAILEY EARL S ET AL	4-C11N-38
ED	LATIMER JOHN	4-C11N-37
EE	STEWART GERALD L & SHARON A	4-C11P-27
EF	MOZINGO GEORGE K & MOZINGO GEORGE K &	4-C11P-35
EG	MOZINGO GEORGE K & TRACY L (SURV)	4-C11P-35.1
EH	PANNETT JAMES E JR & MARCY J	4-C11P-37
EI	GOODE STEVEN G	4-C11P-38
EJ	PARRISH DEBRA J	4-C11P-40
EK	PARRISH DEBRA J	4-C11P-43
EL	PARRISH DEBRA J	4-C11P-46
EM	GILES TIMOTHY B & ROBIN M	4-C11P-50
EN	GILES TIMOTHY B & ROBIN M (SURV)	4-C15B-19
EO	O DONNELL KEVIN	4-C15B-18
EP	MADERIA RONALD A III & DANNIELLE (JTWS)	4-C15B-17
EQ	MADERIA RONALD A III & DANNIELLE (JTWS)	4-C15B-16
ER	MADERIA RONALD A III & DANNIELLE (JTWS)	4-C15B-15
ES	BEREKSAZI EUGENIA	4-C15B-11
ET	EDWARDS TRAVIS JOHN	4-C15B-36
EU	GARNER CHARLES C & GARNER CHARLES C &	4-C15B-37
EV	SMITHBAUER STEVEN P & TEENA M (SURV)	4-C15B-38
EW	ANDERSON BARBARA ALLEN	4-C15B-8
EX	ANDERSON BARBARA A	4-C15B-7
EY	ADAMS HATTIE B	4-C15B-86
EZ	JAMES LEE R & DAWN R (SURV)	4-C15B-85
FA	JAMES LEE R & DAWN R (SURV)	4-C15B-84
FB	WELSH IRREVOCABLE TRUST & DANIEL C & PAMELA L (TRUSTEES)	4-C15B-89
FC	DURBIN PENNY L & STEVEN J	4-C15B-90
FD	LEMASTERS NORMAN L & ESTHER M (TOD) BAZAL JEANNETTE ROSE	4-C15B-78
FE	DURBIN PENNY L	4-C15B-76
FF	SIMMONS DONALD WM & WILMA JO	4-C15B-77.1
FG	SIMMONS DONALD WM & WILMA JO	4-C15B-77
FH	TENNANT LOGAN	4-C15B-67
FI	PEARSON THEODORE THOMAS & MARY ELLEN (SURV)	4-C15B-68
FJ	TOMSHACK CONNIE J	4-C15B-66
FK	HORVATH JOHN A & HORVATH JOHN A &	4-C15B-65
FL	HORVATH JOHN A & HORVATH JOHN A &	4-C15B-65
FM	HIPPENSTEEL CURTIS D II	4-C15B-63

02/21/2025

*HIGHLIGHTED PARCELS MAY BE IMPACTED BY DRILLING ACTIVITY

REVISIONS: 47-009-00345

COMPANY: **SWN**
Production Company, LLC

SWN ^{REV+}
Production Company™

OPERATOR'S: GERALD GOURLEY BRK
WELL #: 1H

DATE: 01-14-2025
API NO: 47-009-XXXX
DRAWN BY: Z. WOOD
SCALE: N/A
DRAWING NO: 2014-1300
WELL LOCATION PLAT

DISTRICT: CROSS CREEK COUNTY: BROOKE STATE: WV

ADJOINING OWNERS TABLE		
TRACT	SURFACE OWNER	TAX PARCEL
FN	GERRARD DUANE EDMOND & AMY LEE	4-C15B-62
FO	STEWART TYLER SCOTT	4-C15F-33
FP	HIPPENSTEEL CURTIS D	4-C15F-34
FQ	OHLEH DENNIS J & KIMBERLY (JTWS)	4-C15F-35
FR	MORRIS TIMOTHY G & CARLA A (SURV)	4-C15F-36
FS	MORRIS TIMOTHY IAN	4-C15F-37
FT	COSTELLO GERALD L & JILL (SURV)	4-C15F-38
FU	MORRIS TIMOTHY G	4-C15F-39
FV	WALLACE DAVID & MARY BETH	4-C15G-28
FW	DAVIS JEFFREY E & SHYEN LYNN JTWS	4-C15L-68
FX	MINGER JACK R	4-C15L-69
FY	DAWSON TAYLOR B	4-C15L-27
FZ	DEAN JOHN L	4-C15L-28
GA	GOURLEY GERALD E	4-C15L-29
GB	TRAHERN FORREST D	4-CC15-47
GC	BARNHART DANIEL (LC-WILLIAM & VICKY L HERCULES)	4-CC15-45
GD	YODER MELVIN A	4-CC15-43
GE	DREXLER RENEE;MCDONALD HEATHER (LE-SAL & MARY M DREXLER)	4-CC15-42.2
GF	DREXLER RENEE;MCDONALD HEATHER (LE-SAL & MARY M DREXLER)	4-CC15-42.3
GG	DREXLER SALVATORE R & MARY M	4-CC15-64
GH	LOAR GARY LEE & SANDRA L	4-CC15-52
GI	HOBBS JOYCE ET AL	4-CC19-111
GJ	BUZY GERALD L SR & CONSTANCE F	4-CC19-117.1
GK	PARR SARAH ELIZABETH	4-CC19-119
GL	RICE TOMMY J&BARBARA J SURV & RICE TOMMY J&BARBARA J SURV	4-CC25-3
GM	ELY EDWARD H & BARBARA J	4-CC25-15.2
GN	WESLEY LLC	4-CC7-64
GO	PAULES WILLIAM J JR	4-CC6-22
GP	DILLON EDWARD WAYNE JR	4-CC7-116.1
GQ	HARMS ANDREW L & JENNA N (SURV)	4-CC11-1.12
GR	DULANEY BRADY & SHELLEY A JTWS	4-CC11-1.6
GS	DULANEY BRADY	4-CC11-1.5
GT	RIHEL DAVID RICHARD	4-CC15-27.1

*HIGHLIGHTED PARCELS MAY BE IMPACTED BY DRILLING ACTIVITY

02/21/2025

REVISIONS: 47-009-00345

COMPANY:

SWN
Production Company, LLC

SWN ^{R-V+}_A
Production Company™

OPERATOR'S GERALD GOURLEY BRK

WELL #: 1H

DISTRICT:
CROSS CREEK

COUNTY:
BROOKE

STATE:
WV

DATE: 01-14-2025
API NO: 47-009-XXXXX
DRAWN BY: Z. WOOD
SCALE: N/A
DRAWING NO: 2014-1300
WELL LOCATION PLAT