

Latitude 4° 15'

Longitude 80° 35'

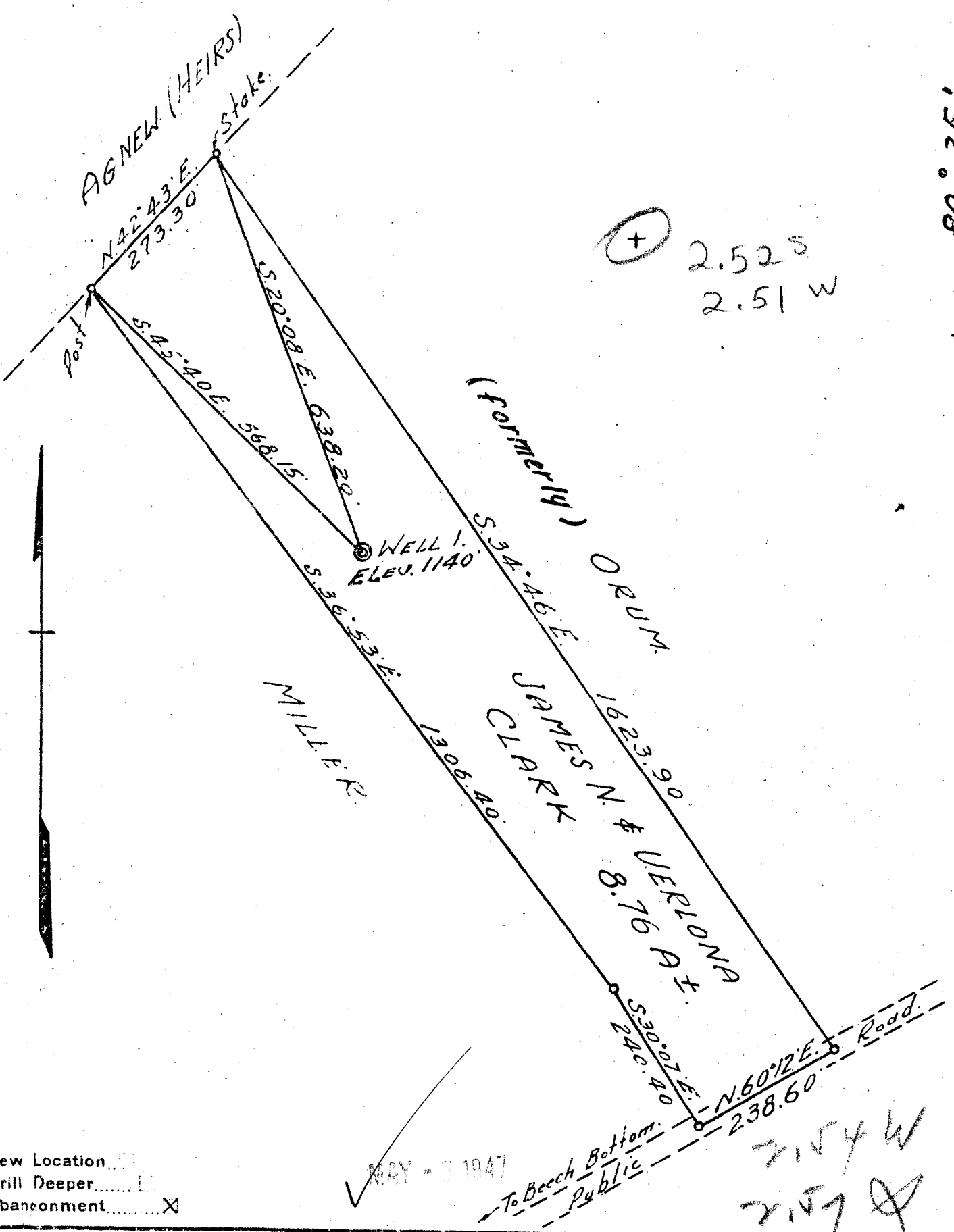

New Location

Drill Deeper

Abandonment

✓ MAY - 7 1947

2.54 W
2.57 W

Company GEO. WASMUTH

Address GLENDALE W.VA.

Farm JAMES N. & VERLONA CLARK

Tribt 1 Acres 8.76 Lease No. _____

Well (Farm) No. 1 Serial No. _____

Elevation (Spirit Level) 1140

Quadrangle WHEELING

County BROOKE District BUFFALO

Engineer WALTER W. STEGMAN

Engineer's Registration No. 394

File No. GS 9-P6 Drawing No. _____

Date APR 18, 1947 Scale 1 inch = 200 FT.

STATE OF WEST VIRGINIA
DEPARTMENT OF MINES
OIL AND GAS DIVISION
CHARLESTON

WELL LOCATION MAP
FILE NO. BRO-57-A

+ Denotes location of well on United States Topographic Maps, scale 1 to 62,500, latitude and longitude lines being represented by border lines as shown.

- Denotes one inch spaces on border line of original tracing.

Latitude $40^{\circ} 15'$

Longitude $80^{\circ} 35'$

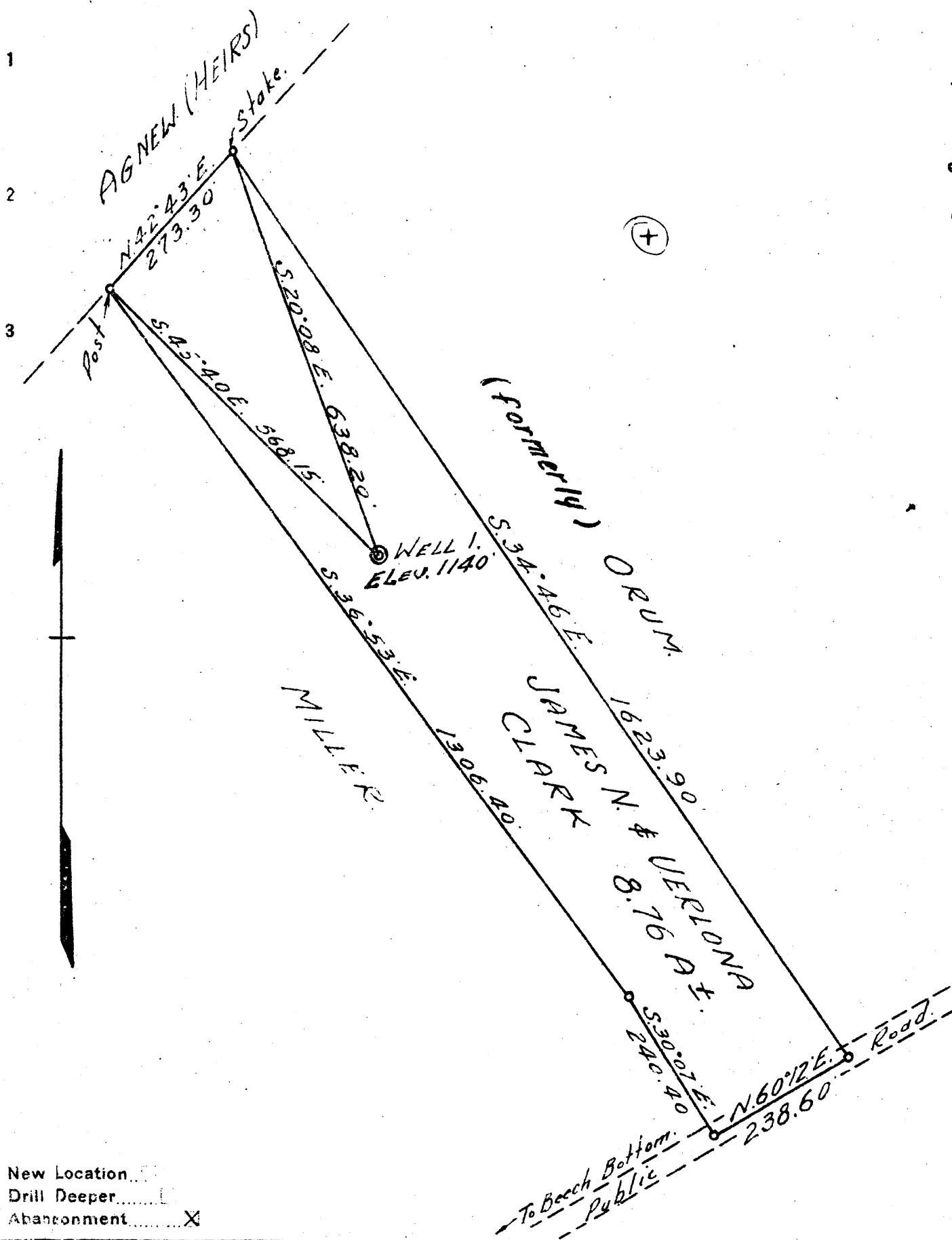

New Location
 Drill Deeper
 Abandonment

Company GEO. WASMUTH
 Address GLENDALE W. VA.
 Farm JAMES N. & VERLONA CLARK
 Tract 1 Acres 8.76 Lease No. _____
 Well (Farm) No. 1 Serial No. _____
 Elevation (Spirit Level) 1140
 Quadrangle WHEELING
 County BROOKE District BUFFALO
 Engineer WALTER W. STEGMAN
 Engineer's Registration No. 394
 File No. GS 9-P6 Drawing No. _____
 Date APR 18, 1947 Scale 1 inch = 200 FT.

STATE OF WEST VIRGINIA
 DEPARTMENT OF MINES
 OIL AND GAS DIVISION
 CHARLESTON

WELL LOCATION MAP
 FILE NO. BRO-57-A

⊕ Denotes location of well on United States Topographic Maps, scale 1 to 62,500, latitude and longitude lines being represented by border lines as shown.

- Denotes one inch spaces on border line of original tracing.



56

STATE OF WEST VIRGINIA
DEPARTMENT OF MINES
OIL AND GAS DIVISION

WELL RECORD

Oil or Gas Well Gas
(KIND)

Permit No. 574

Company Geo P. Hasmuth

Address Glen Dale, West Va

Farm James M. Clark Acres 8³/₄

Location (waters) Short Creek

Well No. 1 Elev. 1140

District Buffalo County Brooke

The surface of tract is owned in fee by James M. Clark
Address Hollings W Va

Mineral rights are owned by RD #2
Address _____

Drilling commenced 1920

Drilling completed 1920

Date Shot _____ From _____ To _____

With _____

Open Flow _____ /10ths Water in _____ Inch
_____ /10ths Merc. in _____ Inch

Volume _____ Cu. Ft.

Rock Pressure _____ lbs. _____ hrs.

Oil _____ bbls., 1st 24 hrs.

Fresh water _____ feet _____ feet

Salt water _____ feet _____ feet

Casing and Tubing	Used in Drilling	Left in Well	Packers
Size			
16			Kind of Packer
13			
10	20	20	Size of
8 1/4	325	325	
6 5/8	1350	1350	Depth set
5 3/16			
3			Perf. top
2	1800	1800	Perf. bottom
Liners Used			Perf. top
			Perf. bottom

CASING CEMENTED _____ SIZE _____ No. Ft. _____ Date _____

COAL WAS ENCOUNTERED AT 155 FEET INCHES

_____ FEET INCHES FEET INCHES

_____ FEET INCHES FEET INCHES

Formation	Color	Hard or Soft	Top	Bottom	Oil, Gas or Water	Depth Found	Remarks
Berea Sand	White	Hard	1780	1800	Gas	1785-95	
		Estimated formation					
Big Injin			1180-1243				
1 Salt			964-1105				
Big Dunkard			730-763				
Redbank coal			150-154				



AUG 20 1947

Formation	Color	Hard or Soft	Top	Bottom	Oil, Gas or Water	Depth Found	Remarks

Date April 24th 1947

APPROVED Geo P. Stasmuth, Owner

By _____ (Title)

JAMES N. CLARK NO. 1 WELL.

Buffalo District, Brooke County, W. Va.

By Geo. P. Wasmuth, Glen Dale, W. Va.

Abandoned under permit Bro-57-A.

On 8 $\frac{3}{4}$ acres, on Short Creek.

Elevation, 1140' L.

Surface owned by James N. Clark, R. D. No. 2, Wellsburg, W. Va.

Drilling commenced and completed in 1920.

10" casing, 20'; 8 $\frac{1}{4}$ " 325'; 6 $\frac{3}{8}$ " 1350'; 2" tubing, 1800'; all left in.

Coal was encountered at 150-154' (estimated).

Gas well. Abandonment reported to Dept. of Mines April 24, 1947.

Record to RCT from Mrs. Griffith Aug. 20, 1947. Old File No. 50.

	Top.	Bottom.
Pittsburgh Coal (estimated)	150	- 154
Big Dunkard Sand (estimated)	730	- 763
1st Salt Sand (estimated)	964	- 1105
Big Injun Sand (estimated)	1180	- 1243
Berea Sand, white, hard (gas, 1785-95')	1780	- 1800
Total depth		1800