

SURFACE HOLE
STATE PLANE WV NORTH/SOUTH ZONE NAD 1927 N - 471,088.27 : E - 1,634,805.64
LATITUDE: (N) 38.288857 LONGITUDE: (W) 82.2723881
UTM, NAD83 17 - 84W TO 78W, METERS N - 4,238,418.205 : E - 388,733.809

(+) DENOTES LOCATION OF WELL ON UNITED STATES TOPOGRAPHIC MAPS

FILE NO. 804846 P&A.DGN
 DRAWING NO. 4848 P&A
 SCALE 1" = 1000'
 MINIMUM DEGREE OF ACCURACY 1:200
 PROVEN SOURCE OF ELEVATION MAPPING GRADE GPS

I THE UNDERSIGNED, HEREBY CERTIFY THAT THIS PLAT IS CORRECT TO THE BEST OF MY KNOWLEDGE AND BELIEF AND SHOWS ALL THE INFORMATION REQUIRED BY LAW AND THE REGULATIONS ISSUED AND PRESCRIBED BY THE DEPARTMENT OF ENVIRONMENTAL PROTECTION.

(SIGNED) Paul E. Miller
 R.P.E. _____ L.L.S. 647

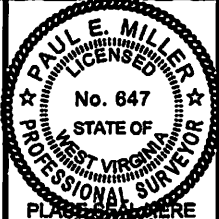

STATE OF WEST VIRGINIA
 DIVISION OF ENVIRONMENTAL PROTECTION
 OIL AND GAS DIVISION

DATE FEBRUARY 08, 20 13
 OPERATOR'S WELL NO. 804848
 API WELL NO. _____

WELL TYPE: OIL GAS LIQUID INJECTION WASTE DISPOSAL
 (IF "GAS,") PRODUCTION STORAGE DEEP SHALLOW

LOCATION: ELEVATION 855' WATER SHED _____ NICELY HOLLOW OF BOWEN CREEK
 DISTRICT MCCOMAS COUNTY GABELL
 QUADRANGLE WINSLOW, WV 7.5'

SURFACE OWNER JAMES H. & REBECCA NICELY ACREAGE 140
 OIL & GAS ROYALTY OWNER JAMES H. & REBECCA NICELY LEASE ACREAGE 140
 LEASE NO. 1039621

PROPOSED WORK: DRILL CONVERT DRILL DEEPER REDRILL FRACTURE OR STIMULATE PLUG OFF OLD FORMATION PERFORATE NEW FORMATION OTHER PHYSICAL CHANGE IN WELL (SPECIFY) _____

PLUG AND ABANDON CLEAN OUT AND REPLUG

TARGET FORMATION _____ ESTIMATED DEPTH _____
 WELL OPERATOR CHESAPEAKE APPALACHIA LLC DESIGNATED AGENT ERIC GILLISPIE
 ADDRESS PO BOX 18488 OKLAHOMA CITY, OK 73154-0488 ADDRESS PO BOX 6070 CHARLESTON, WV 25362

FORM WW-6

COUNTY NAME
 PERMIT

08/15/2013

CHESAPEAKE APPALACHIA, L.L.C.

1100 3508

Topographic Map of Access Road and
Well 804846 Location
API 47-011-00350
Field Office - Branchland
County - Cabell



XMap© 7

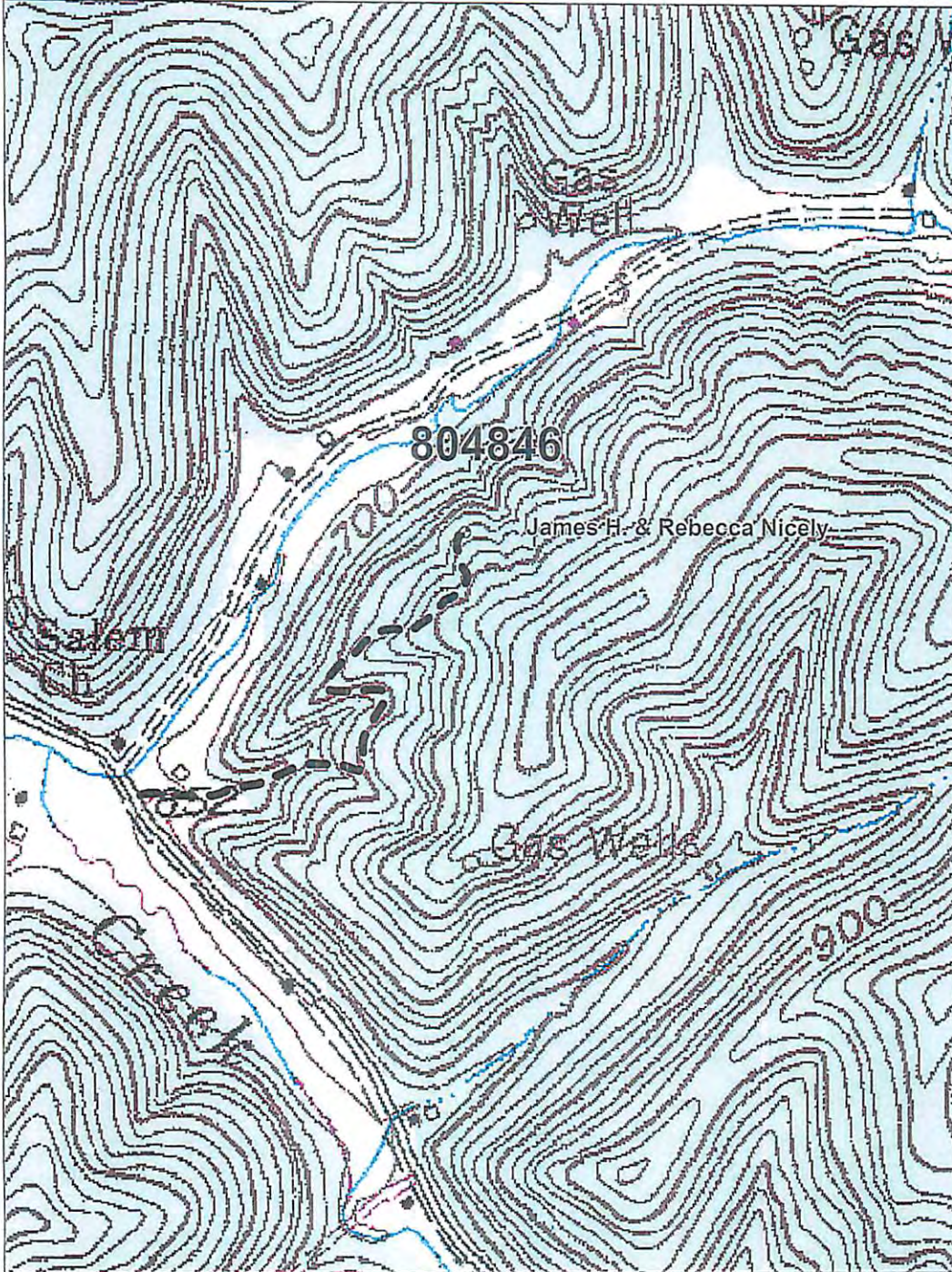

Data use subject to license.
© DeLorme, XMap© 7.
www.delorme.com

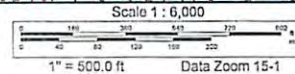

Chesapeake Energy Corporation - Eastern Division
P.O. Box 579 • 8165 Court Avenue • Hamlin, WV 25523
304.824.5141 • fax 304.824.2247

03/15/2013