

WW-7
8-30-06



West Virginia Department of Environmental Protection
Office of Oil and Gas
WELL LOCATION FORM: GPS

API: 4701100436 WELL NO.: C.C. Beckett #536

FARM NAME: J. F. Hinkle

RESPONSIBLE PARTY NAME: Barry K. Lay

COUNTY: Cabell DISTRICT: Grant

QUADRANGLE: Hurricane (7.5) Milton (15)

SURFACE OWNER: Fred R. & Peggy L. Dailey

ROYALTY OWNER: C.C. Beckett Trustee et al

UTM GPS NORTHING: 4254861

UTM GPS EASTING: 404836.5 GPS ELEVATION: 633

The Responsible Party named above has chosen to submit GPS coordinates in lieu of preparing a new well location plat for a plugging permit or assigned API number on the above well. The Office of Oil and Gas will not accept GPS coordinates that do not meet the following requirements:

1. Datum: NAD 1983, Zone: 17 North, Coordinate Units: meters, Altitude: height above mean sea level (MSL) – meters.
2. Accuracy to Datum – 3.05 meters
3. Data Collection Method:

Survey grade GPS ____: Post Processed Differential ____
Real-Time Differential ____

Mapping Grade GPS ____: Post Processed Differential ____
Real-Time Differential ____

4. Letter size copy of the topography map showing the well location.

I the undersigned, hereby certify this data is correct to the best of my knowledge and belief and shows all the information required by law and the regulations issued and prescribed by the Office of Oil and Gas.

Barry K Lay
Signature

Sr. VP, GM
Title

WV Department of Environmental Protection
8/11/14
Date

RECEIVED
Office of Oil and Gas
SEP 04 2014

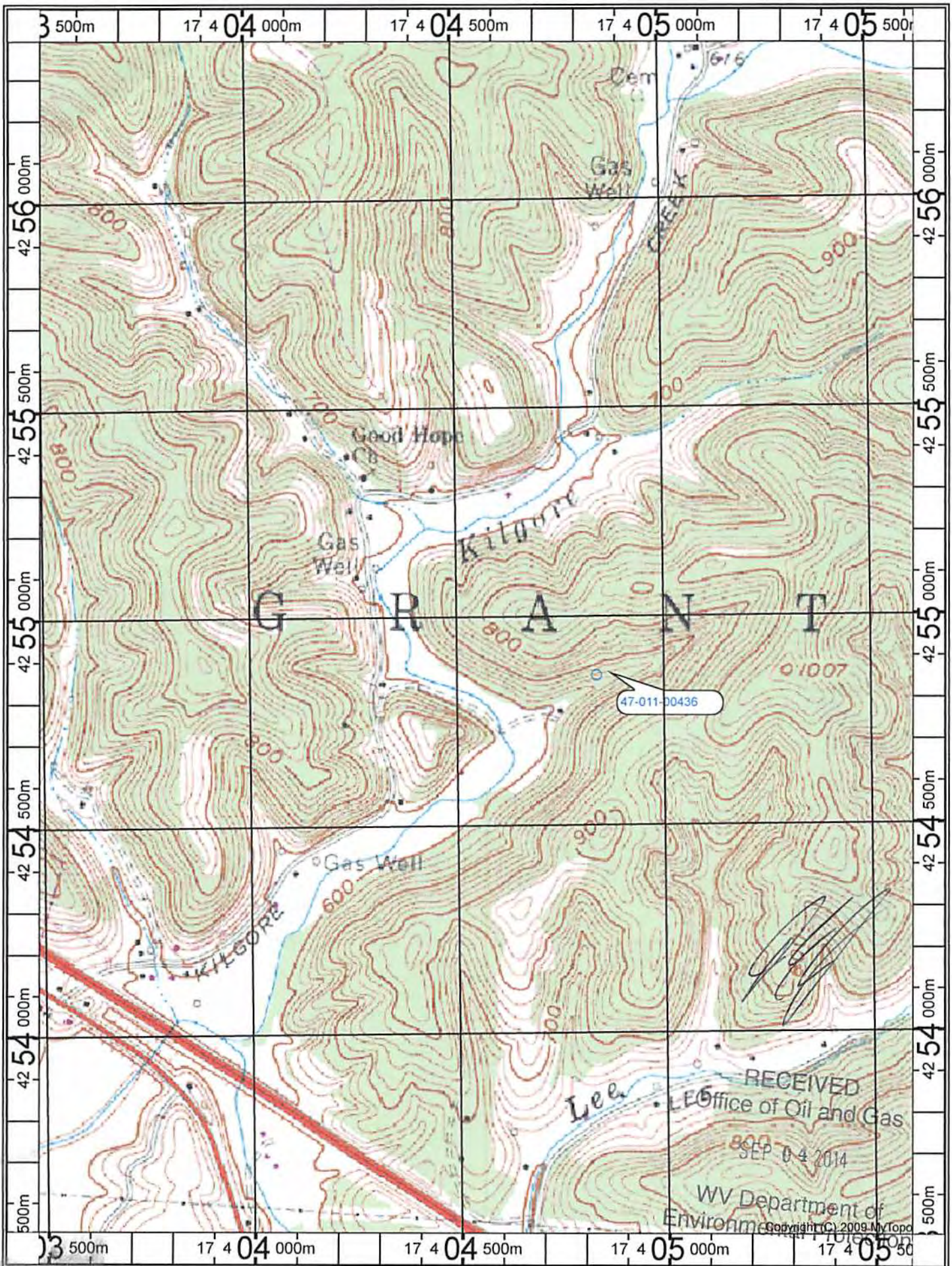

47-011-00436

RECEIVED
 Office of Oil and Gas
 SEP 04 2014
 WV Department of
 Environmental Protection

Copyright © 2009 MyTopo.com