

New Location
 Drill Deeper
 Abandonment

(SURVEYED 4-20-54 W.S. GRAVELY) N.B. 78 Pg. 2

Company WEST VIRGINIA GAS CORPORATION
 Address P.O. BOX 1433 CHARLESTON, W.VA.
 Farm J.G. FRANCE
 Tract _____ Acres 92± Lease No. 1723
 Well (Farm) No. 1 Serial No. 577
 Elevation (Spirit Level) 648.5'
 Quadrangle GUYANDOT S.E. 7 1/2 x 15 SE 7
 County CABELL District McCOMAS
 Engineer J.E. BILLINGSLEY
 Engineer's Registration No. 757
 File No. _____ Drawing No. _____
 Date APRIL 20, 1954 Scale 1" = 660'

STATE OF WEST VIRGINIA
 DEPARTMENT OF MINES
 OIL AND GAS DIVISION
 CHARLESTON

WELL LOCATION MAP
 FILE NO. CAB-473-P

+ Denotes location of well on United States Topographic Maps, scale 1 to 62,500, latitude and longitude lines being represented by border lines as shown.

- Denotes one inch spaces on border line of original tracing.

m

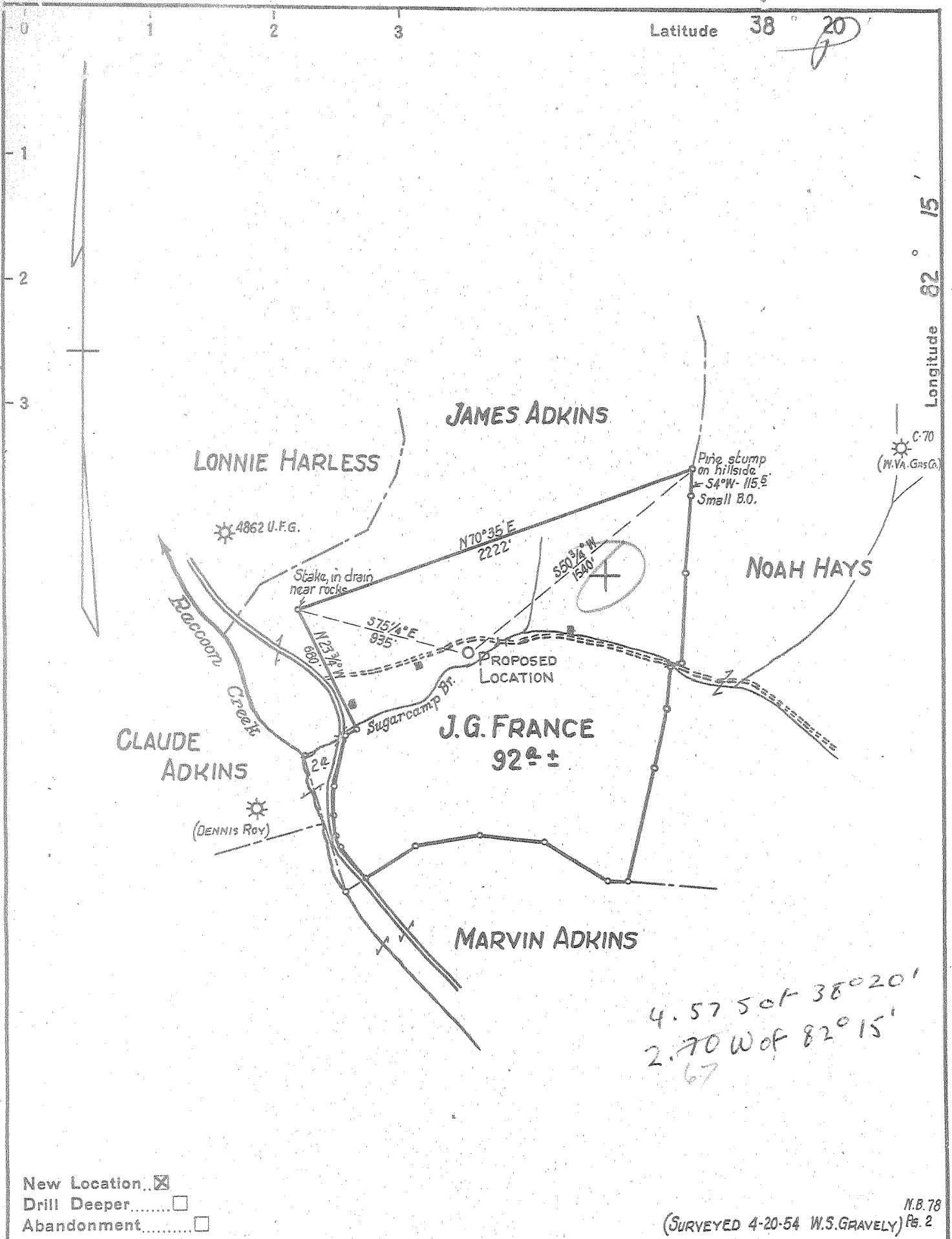

4.575 of 38°20'
 2.70 W of 82°15'
 67

- New Location...
- Drill Deeper.....
- Abandonment.....

(SURVEYED 4-20-54 W.S.GRAVELY) N.B.78 Pg. 2

Company	WEST VIRGINIA GAS CORPORATION		
Address	P.O. BOX 1433 CHARLESTON, W.VA.		
Farm	J.G. FRANCE		
Tract	Acres	Lease No.	
	92±	1723	
Well (Farm) No.	1	Serial No.	577
Elevation (Spirit Level)	648.5'		
Quadrangle	GUYANDOT S.E.		
County	CABELL	District	McCOMAS
Engineer	J.E. BILLINGSLEY		
Engineer's Registration No.	757		
File No.	Drawing No.		
Date	APRIL 20, 1954 Scale 1" = 660'		

STATE OF WEST VIRGINIA
 DEPARTMENT OF MINES
 OIL AND GAS DIVISION
 CHARLESTON

WELL LOCATION MAP
 FILE NO. CAB-473

+ Denotes location of well on United States Topographic Maps, scale 1 to 62,500, latitude and longitude lines being represented by border lines as shown.
 — Denotes one inch spaces on border line of original tracing.

W.S. Gravelly 3-3 205 Deep Well V



STATE OF WEST VIRGINIA
DEPARTMENT OF MINES
OIL AND GAS DIVISION 2

GUYANDOT QUAD.

WELL RECORD

Oil or Gas Well Gas

(KIND)

Permit No. Gas 173

Company WEST VIRGINIA GAS CORPORATION
Address P. O. Box 1133, Charleston, W. Va.
Farm J. G. France Acres 92 1/2
Location (waters) Raccoon Creek
Well No. 577 Elev. 648.5
District McComas County Cabell
The surface of tract is owned in fee by Ernest Adkins
Box 145 Address Branchland, W. Va.
Mineral rights are owned by J. G. France
625 31st Street Address Huntington, W. Va.
Drilling commenced April 26, 1954
Drilling completed June 30, 1954
Date Shot 6-23-1954 From 2757 To 3109
With 1,600# Galatin
Open Flow 8 /10ths Water in 2" Inch
 /10ths Merc. in Inch
Volume 119,000 Cu. Ft.
Rock Pressure 235 lbs. 72 hrs.
Oil bbls., 1st 24 hrs.
Fresh water 38 feet
Salt water 810 feet

Casing and Tubing	Used in Drilling	Left in Well	Packers
Size			Kind of Packer
16			
18			
10	35:6"	35:6"	Size of
8 3/4	158:11"	158:11"	
8 3/8	151:0"	151:0"	Depth set
5 3/16 Liner	676:10"	676:10"	
8		3330	Perf. top 3278
2			Perf. bottom 3330
Liners Used			Perf. top
			Perf. bottom

CASING CEMENTED SIZE No. Ft. Date

COAL WAS ENCOUNTERED AT FEET INCHES

 FEET INCHES FEET INCHES

 FEET INCHES FEET INCHES

Formation	Color	Hard or Soft	Top	Bottom	Oil, Gas or Water	Depth Found	Remarks
Gravel			0	30			
Hard Sand			30	45	Water	38	Hole Full
Blue Mud			45	165			
Sand			165	235			
White Slate			235	255			
Sand			255	265			
Blue Slate			265	285			
Lime			285	300			
White Slate			300	340			
Hard Lime			340	350			
White Mud			350	360			
Lime			360	375			
Slate & Shell			375	390			
Sand			390	470			
Blue Slate			470	490			
Sand			490	600			
Blue Shells & Slate			600	685			
Gas Sand			685	700			
Blue Slate			700	785			
1st SALT SAND			785	885	Water	810	Hole Full
Slate			885	895			
2nd SALT SAND			895	1090			
Blue Slate			1090	1105			
WAXON SAND			1105	1115			
Red Rock			1115	1130			
LITTLE LIME			1130	1140			
Pencil Cave			1140	1206			
BIG LIME			1206	1363		1213	Ran Steel Line
KEENER SAND			1363	1418			6' in Big Lime
Red Rock			1418	1425			
BIG INJUN SAND			1425	1518			
Slate			1518	1536			
Shells			1536	2030		1540	Ran Haliburton
Brown Shale			2030	2045			Steel Line
Shells			2045	2055			
BEREA SAND			2055	2057			
Slate & Shells			2057	2785			
BROWN SHALE			2785	2820		2785	Ran Steel Line
White Slate			2820	2870	Show Gas	2860	Top Shale

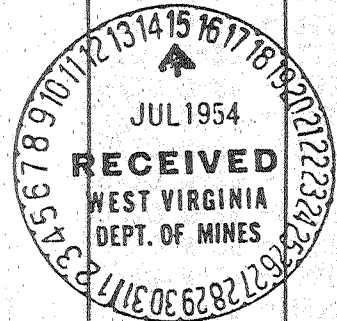

Formation	Color	Hard or Soft	Top	Bottom	Oil, Gas or Water	Depth Found	Remarks
BROWN SHALE			2870	2950			
White Slate			2950	2960			
BROWN SHALE			2960	3026			
White Slate			3026	3039			
BROWN SHALE			3039	3104			
White Slate			3104	3190	Gas	3125-3130	
BROWN SHALE			3190	3200			
White Slate			3200	3330			
BROWN SHALE			3330	3408	Gas	3365-3370	
CORNIFEROUS LIME			3408	3409		3409	Ran Steel Line
	Total	Depth		3409			
				46			Cleaned out to 3396 Liner set at 3354
					8" casing pulled in two at 130' Ran 8' back but could not screw on Set it back in		
					Gauged		
			1 Hr. A.S.			90/10 W-2" -	100M
			1-1/2 hr. A.S.			67/10 W-2" -	345M
			2 hrs. A.S.			40/10 W-2" -	267M
			2-1/2 hrs. A.S.			32/10 W-2" -	239M
			3 hrs. A.S.			29/10 W-2" -	227M
			3-1/2 hrs. A.S.			25/10 W-2" -	211M
			4 hrs. A.S.			19/10 W-2" -	184M
			29 hrs. A.S.			10/10 W-2" -	133M
			48 hrs. A.S.			9/10 W-2" -	127M
			71 hrs. A.S.			8/10 W-2" -	119M
			8 days A.S.			8/10 W-2" -	119M

3408
649

-2759

Date July 12, 1954

APPROVED WEST VIRGINIA GAS CORPORATION, Owner

By

STATE OF WEST VIRGINIA
DEPARTMENT OF MINES
OIL AND GAS WELLS DIVISION

RECEIVED
FEB - 9 1981

AFFIDAVIT OF PLUGGING AND FILLING WELL

AFFIDAVIT SHOULD BE MADE IN TRIPPLICATE. ONE COPY MAILED TO THE DEPARTMENT, ONE COPY TO BE RETAINED BY THE WELL OPERATOR AND THE THIRD COPY (AND EXTRA COPIES IF REQUIRED) SHOULD BE MAILED TO EACH COAL OPERATOR AT THEIR RESPECTIVE ADDRESSES.

Not Operated
COAL OPERATOR ~~OR OWNER~~
ADDRESS
J. G. France
COAL OPERATOR OR OWNER
625 31st St., Huntington, WV
ADDRESS
J. G. France
LEASE OR PROPERTY OWNER
625 31st St., Huntington, WV
ADDRESS

Devon Corporation
NAME OF WELL OPERATOR
P. O. Box 1433, Charleston, WV 25325
COMPLETE ADDRESS
December 12, 19 80
WELL AND LOCATION
McComas District
Cabell County
Well No. 577
J. G. France Farm

STATE INSPECTOR SUPERVISING PLUGGING. Kenneth Butcher, RFD #1, Barboursville, WV

AFFIDAVIT

STATE OF WEST VIRGINIA,
County of Lincoln } ss:

Lonnie Yeager and Nathan Adkins
being first duly sworn according to law depose and say that they are experienced in the work of plugging and filling oil and gas wells and were employed by Lloyd Jackson Well Service well operator, and participated in the work of plugging and filling the above well, that said work was commenced on the 16th day of January, 19 81, and that the well was plugged and filled in the following manner:

SAND OR ZONE RECORD FORMATION	FILLING MATERIAL	PLUGGING	CASING	
			CSG PULLED	CSG LEFT IN
	Parted 2" tubing at 2550'	SIZE & KIND		
	Cement 2550' - 2500'	2" tubing	2550'	780'
	Mud & Clay 2500' - 1625'	7" casing	1540'	None
	Cement 1625' - 1575'			
	Gel 1575' - 800'			
	Cement 800' - 750'			
	Gel 750' - 50'	8" casing	459'	None
	Cement 50' - 0'			
	Set monument and reclaimed surface as prescribed by Law.			
COAL BEAMS		DESCRIPTION OF MONUMENT		
(NAME)		30" above surface with inscription		
(NAME)		"Devon Corp. - Well #577 - Permit		
(NAME)		#47-011-473 - Abandoned 2-4-81"		
(NAME)				

and that the work of plugging and filling said well was completed on the 4th day of February, 19 81.

And further deponents saith not.

Sworn to and subscribed before me this 7th day of February, 19 81.

My commission expires:
August 11, 1985

Lonnie Yeager
Nathan Adkins
Notary Public.
Permit No. 47-011-473

MAR 9 1981