

10,500'

NOTE: ALL WELLS IDENTIFIED WITHIN 2400' ARE SHOWN

LATITUDE 38°25'

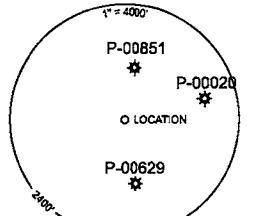
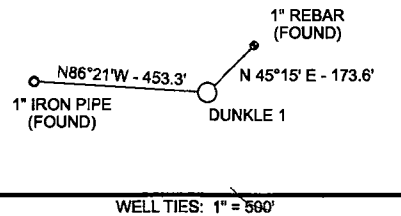

02/08/2019

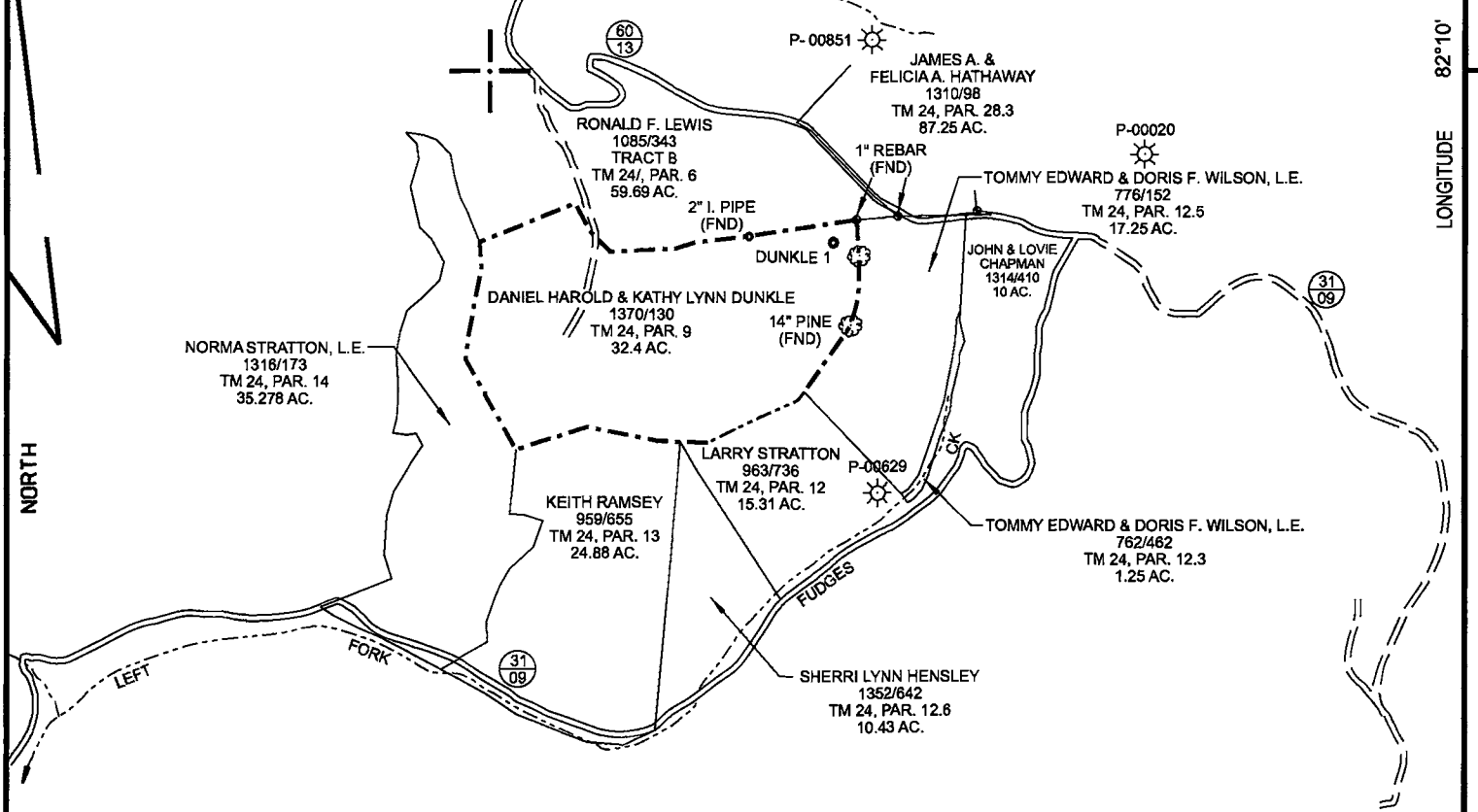

NOTE: NO BUILDING STRUCTURES IDENTIFIED WITHIN 200'

WELL SITE	
STATE PLANE WV SOUTH ZONE NAD 1927 N - 513,610.430 : E - 1,667,134.350	
NAD83	LATITUDE: (N) 38.4048758° LONGITUDE: (W) 82.1614841°
UTM NAD83 17 - 84W TO 78W, METERS N - 4,251,376.992 : E - 398,586.394	

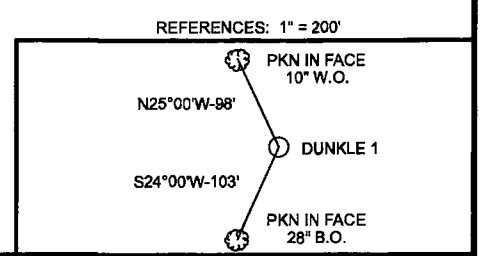

( + ) DENOTES LOCATION OF WELL ON UNITED STATES TOPOGRAPHIC MAPS

FILE NO.	<u>DUNKLE 1</u>
DRAWING NO.	<u>DUNKLE 1.DGN</u>
SCALE	<u>1" = 1000'</u>
MINIMUM DEGREE OF ACCURACY	<u>1 : 200</u>
PROVEN SOURCE OF ELEVATION	<u>MAPPING GRADE GPS</u>

I THE UNDERSIGNED, HEREBY CERTIFY THAT THIS PLAT IS CORRECT TO THE BEST OF MY KNOWLEDGE AND BELIEF AND SHOWS ALL THE INFORMATION REQUIRED BY LAW AND THE REGULATIONS ISSUED AND PRESCRIBED BY THE DEPARTMENT OF ENVIRONMENTAL PROTECTION.

(SIGNED) *Paul E. Miller*

R.P.E. \_\_\_\_\_ L.L.S. 647

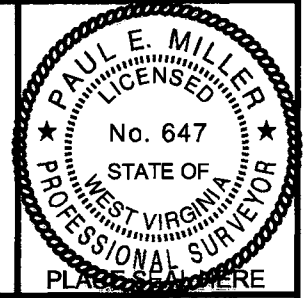

STATE OF WEST VIRGINIA  
DIVISION OF ENVIRONMENTAL PROTECTION  
OIL AND GAS DIVISION



DATE NOVEMBER 8, 20 18  
OPERATOR'S WELL NO. DUNKLE 1  
API WELL NO. \_\_\_\_\_

WELL TYPE: OIL  GAS  LIQUID INJECTION \_\_\_\_\_ WASTE DISPOSAL \_\_\_\_\_  
(IF "GAS,") PRODUCTION  STORAGE \_\_\_\_\_ DEEP \_\_\_\_\_ SHALLOW

LOCATION: ELEVATION 1014' WATER SHED SAUNDERS CREEK OF MUD RIVER  
DISTRICT \_\_\_\_\_ GRANT \_\_\_\_\_ COUNTY CABELL  
QUADRANGLE MILTON, WV 7.5'

SURFACE OWNER DANIEL HAROLD & KATHY LYNN DUNKLE ACREAGE 32.4  
OIL & GAS ROYALTY OWNER DANIEL HAROLD & KATHY LYNN DUNKLE LEASE ACREAGE 32.4  
LEASE NO. DUNKLE LEASE

PROPOSED WORK: DRILL  CONVERT \_\_\_\_\_ DRILL DEEPER \_\_\_\_\_ REDRILL \_\_\_\_\_ FRACTURE OR STIMULATE  PLUG OFF OLD FORMATION \_\_\_\_\_ PERFORATE NEW FORMATION \_\_\_\_\_ OTHER PHYSICAL CHANGE IN WELL (SPECIFY) \_\_\_\_\_

PLUG AND ABANDON \_\_\_\_\_ CLEAN OUT AND REPLUG \_\_\_\_\_

TARGET FORMATION BEREA ESTIMATED DEPTH 2500'

WELL OPERATOR KEYROCK ENERGY, LLC DESIGNATED AGENT LINDA SADLER  
ADDRESS PO BOX 2223, 207 E MAIN ST, SUITE 2-D JOHNSON CITY, TN 37605 ADDRESS 209 CAPITAL ST., CHARLESTON, WV 25301

FORM WW-6

COUNTY NAME

PERMIT



